

ROLL

NO. 7

microfilmed by DIVISION OF RECORDS MANAGEMENT
Department of Archives and History
929 High Street
Jackson, MS 39202

DENSITY TARGET

OPERATOR Bob Shows AGENCY State Records Center
VOLTAGE 95 REDUCTION RATIO 15

DATE 9/1/93

In order to be assured of a reproducible master roll, the American National Standards Institute recommends that film density be maintained between 0.9 and 1.3.

By microfilming this target at the beginning and end of each microfilm roll, a densitometer reading can be made by the State Records Center. If any problem should arise the SRC will report and assist in correcting the problem.

Please do not write in this area -- to be used for densitometer readings.

IMAGE EVALUATION TEST TARGET (MT-3)

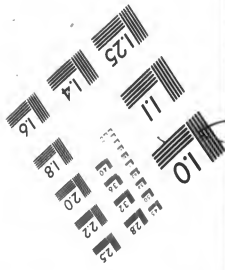
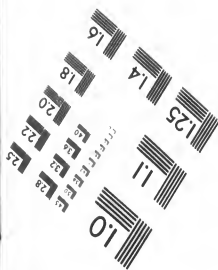
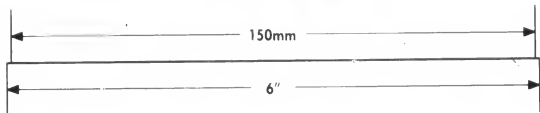
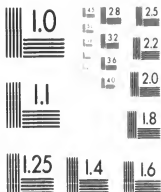
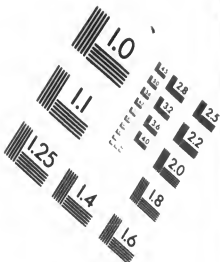
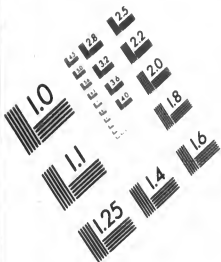

APPLIED IMAGE
1653 E. MAIN STREET
ROCHESTER, NY 14609
TEL (716) 482-0300
FAX (716) 298-5989

CERTIFICATE OF AUTHENTICITY

THIS IS TO CERTIFY THAT THE MICROPHOTOGRAPHS APPEARING ON THIS
ROLL OF MICROFILM ARE TRUE AND ACCURATE REPRODUCTIONS OF THE
ORIGINAL RECORDS.

Bob Show 9/1/93
Signature of Camera Operator Date

Microfilmed by DIVISION OF RECORDS MANAGEMENT
Department of Archives and History
929 High Street
Jackson, MS 39205

DECLARATION BY CAMERA OPERATOR

Declaration by Camera Operator (Systems Analyst, COM Operator, etc.)

1. The file or series on this microform was microfilmed for:

a. Dept. of Archives and History
Division of Archives and Library

by

b. Dept. of Archives and History
Division of Records Management

2. The segment of the file or series on this microform ends at: _____

3. Date microfilming completed: 9/1/93

4. Original microform:

a. Roll film, 16 mm

Roll film, 35 mm

Microfiche

Other (specify): _____

b. Reduction ratio: 15

c. Image orientation: Comic

d. Other (specify): _____

Bob Shoua

Signature (camera operator)

Typed name (camera operator)

Microfilm Camera Operator

Title (camera operator)

9/1/93

Date

BEST FILE AND

COPY

AVAILABLE AT

TIME OF

MICROFILMING

Death Index

1934-1935

Mississippi
State Board
of Health

DEATH Records

1934-1935

A-Z

NO.	NAME	BLD.	H.F.	W.	H.	HT.	WT.	HT.
437	BLAKE			62	2	8	83	0 874
438				62	2	8	83	1 133
439				62	2	8	83	1 085
440				62	2	8	83	1 179
441				62	2	8	83	1 487
442				62	2	8	83	1 129
443				62	2	8	83	1 093
444				62	2	8	83	1 121
445				62	2	8	83	1 102
446				62	2	8	83	1 403
447				62	2	8	83	1 175
448				62	2	8	83	1 033
449				62	2	8	83	1 175
450				62	2	8	83	1 100
451				62	2	8	83	1 100
452				62	2	8	83	1 100
453				62	2	8	83	1 100
454				62	2	8	83	1 100
455				62	2	8	83	1 100
456				62	2	8	83	1 100
457				62	2	8	83	1 100
458				62	2	8	83	1 100
459				62	2	8	83	1 100
460				62	2	8	83	1 100
461				62	2	8	83	1 100
462				62	2	8	83	1 100
463				62	2	8	83	1 100
464				62	2	8	83	1 100
465				62	2	8	83	1 100
466				62	2	8	83	1 100
467				62	2	8	83	1 100
468				62	2	8	83	1 100
469				62	2	8	83	1 100
470				62	2	8	83	1 100
471				62	2	8	83	1 100
472				62	2	8	83	1 100
473				62	2	8	83	1 100
474				62	2	8	83	1 100
475				62	2	8	83	1 100
476				62	2	8	83	1 100
477				62	2	8	83	1 100
478				62	2	8	83	1 100
479				62	2	8	83	1 100
480				62	2	8	83	1 100
481				62	2	8	83	1 100
482				62	2	8	83	1 100
483				62	2	8	83	1 100
484				62	2	8	83	1 100
485				62	2	8	83	1 100
486				62	2	8	83	1 100
487				62	2	8	83	1 100
488				62	2	8	83	1 100
489				62	2	8	83	1 100
490				62	2	8	83	1 100
491				62	2	8	83	1 100
492				62	2	8	83	1 100
493				62	2	8	83	1 100
494				62	2	8	83	1 100
495				62	2	8	83	1 100
496				62	2	8	83	1 100
497				62	2	8	83	1 100
498				62	2	8	83	1 100
499				62	2	8	83	1 100
500				62	2	8	83	1 100

634 Bradle, Hamon, Ala. Wayne co. 1898

NO.	NAME	BLD.	H.F.	W.	H.	HT.	WT.	HT.
431	BRIDGES			62	2	8	83	1 162
432	BRIDGES			62	2	8	83	1 106
433	BRIDGES			62	2	8	83	1 121
434	BRIDGES			62	2	8	83	1 127
435	BRIDGES			62	2	8	83	1 133
436	BRIDGES			62	2	8	83	1 102
437	BRIDGES			62	2	8	83	1 108
438	BRIDGES			62	2	8	83	1 108
439	BRIDGES			62	2	8	83	1 108
440	BRIDGES			62	2	8	83	1 108
441	BRIDGES			62	2	8	83	1 108
442	BRIDGES			62	2	8	83	1 108
443	BRIDGES			62	2	8	83	1 108
444	BRIDGES			62	2	8	83	1 108
445	BRIDGES			62	2	8	83	1 108
446	BRIDGES			62	2	8	83	1 108
447	BRIDGES			62	2	8	83	1 108
448	BRIDGES			62	2	8	83	1 108
449	BRIDGES			62	2	8	83	1 108
450	BRIDGES			62	2	8	83	1 108
451	BRIDGES			62	2	8	83	1 108
452	BRIDGES			62	2	8	83	1 108
453	BRIDGES			62	2	8	83	1 108
454	BRIDGES			62	2	8	83	1 108
455	BRIDGES			62	2	8	83	1 108
456	BRIDGES			62	2	8	83	1 108
457	BRIDGES			62	2	8	83	1 108
458	BRIDGES			62	2	8	83	1 108
459	BRIDGES			62	2	8	83	1 108
460	BRIDGES			62	2	8	83	1 108
461	BRIDGES			62	2	8	83	1 108
462	BRIDGES			62	2	8	83	1 108
463	BRIDGES			62	2	8	83	1 108
464	BRIDGES			62	2	8	83	1 108
465	BRIDGES			62	2	8	83	1 108
466	BRIDGES			62	2	8	83	1 108
467	BRIDGES			62	2	8	83	1 108
468	BRIDGES			62	2	8	83	1 108
469	BRIDGES			62	2	8	83	1 108
470	BRIDGES			62	2	8	83	1 108
471	BRIDGES			62	2	8	83	1 108
472	BRIDGES			62	2	8	83	1 108
473	BRIDGES			62	2	8	83	1 108
474	BRIDGES			62	2	8	83	1 108
475	BRIDGES			62	2	8	83	1 108
476	BRIDGES			62	2	8	83	1 108
477	BRIDGES			62	2	8	83	1 108
478	BRIDGES			62	2	8	83	1 108
479	BRIDGES			62	2	8	83	1 108
480	BRIDGES			62	2	8	83	1 108
481	BRIDGES			62	2	8	83	1 108
482	BRIDGES			62	2	8	83	1 108
483	BRIDGES			62	2	8	83	1 108
484	BRIDGES			62	2	8	83	1 108
485	BRIDGES			62	2	8	83	1 108
486	BRIDGES			62	2	8	83	1 108
487	BRIDGES			62	2	8	83	1 108
488	BRIDGES			62	2	8	83	1 108
489	BRIDGES			62	2	8	83	1 108
490	BRIDGES			62	2	8	83	1 108
491	BRIDGES			62	2	8	83	1 108
492	BRIDGES			62	2	8	83	1 108
493	BRIDGES			62	2	8	83	1 108
494	BRIDGES			62	2	8	83	1 108
495	BRIDGES			62	2	8	83	1 108
496	BRIDGES			62	2	8	83	1 108
497	BRIDGES			62	2	8	83	1 108
498	BRIDGES			62	2	8	83	1 108
499	BRIDGES			62	2	8	83	1 108
500	BRIDGES			62	2	8	83	1 108

933 BARNETT	ROBERT		2525	1 3 21	1 330
934 BARNETT	ROBERT		2532	1 2 22	1 330
935 BARNETT	ROBERT		2485	7 7 16	1 164
936 BARNETT	ROBERT		2733	1 1 20 16	2 189
937 BARNETT	ROBERT		2740	2 3 22	1 330
938 BARNETT	ROBERT		2748	2 2 27	1 330
939 BARNETT	ROBERT		2755	1 1 20 16	2 189
940 BARNETT	ROBERT		2762	1 2 22	1 330
941 BARNETT	ROBERT		2769	2 2 27	1 330
942 BARNETT	ROBERT		2776	1 1 20 16	2 189
943 BARNETT	ROBERT		2783	2 2 27	1 330
944 BARNETT	ROBERT		2790	1 1 20 16	2 189
945 BARNETT	ROBERT		2797	2 2 27	1 330
946 BARNETT	ROBERT		2804	1 1 20 16	2 189
947 BARNETT	ROBERT		2811	2 2 27	1 330
948 BARNETT	ROBERT		2818	1 1 20 16	2 189
949 BARNETT	ROBERT		2825	2 2 27	1 330
950 BARNETT	ROBERT		2832	1 1 20 16	2 189
951 BARNETT	ROBERT		2839	2 2 27	1 330
952 BARNETT	ROBERT		2846	1 1 20 16	2 189
953 BARNETT	ROBERT		2853	2 2 27	1 330
954 BARNETT	ROBERT		2860	1 1 20 16	2 189
955 BARNETT	ROBERT		2867	2 2 27	1 330
956 BARNETT	ROBERT		2874	1 1 20 16	2 189
957 BARNETT	ROBERT		2881	2 2 27	1 330
958 BARNETT	ROBERT		2888	1 1 20 16	2 189
959 BARNETT	ROBERT		2895	2 2 27	1 330
960 BARNETT	ROBERT		2902	1 1 20 16	2 189
961 BARNETT	ROBERT		2909	2 2 27	1 330
962 BARNETT	ROBERT		2916	1 1 20 16	2 189
963 BARNETT	ROBERT		2923	2 2 27	1 330
964 BARNETT	ROBERT		2930	1 1 20 16	2 189
965 BARNETT	ROBERT		2937	2 2 27	1 330
966 BARNETT	ROBERT		2944	1 1 20 16	2 189
967 BARNETT	ROBERT		2951	2 2 27	1 330
968 BARNETT	ROBERT		2958	1 1 20 16	2 189
969 BARNETT	ROBERT		2965	2 2 27	1 330
970 BARNETT	ROBERT		2972	1 1 20 16	2 189
971 BARNETT	ROBERT		2979	2 2 27	1 330
972 BARNETT	ROBERT		2986	1 1 20 16	2 189
973 BARNETT	ROBERT		2993	2 2 27	1 330
974 BARNETT	ROBERT		3000	1 1 20 16	2 189
975 BARNETT	ROBERT		3007	2 2 27	1 330
976 BARNETT	ROBERT		3014	1 1 20 16	2 189
977 BARNETT	ROBERT		3021	2 2 27	1 330
978 BARNETT	ROBERT		3028	1 1 20 16	2 189
979 BARNETT	ROBERT		3035	2 2 27	1 330
980 BARNETT	ROBERT		3042	1 1 20 16	2 189

149 CABRE	LEE				
150 CABRE	LEE				
151 CABRE	LEE				
152 CABRE	LEE				
153 CABRE	LEE				
154 CABRE	LEE				
155 CABRE	LEE				
156 CABRE	LEE				
157 CABRE	LEE				
158 CABRE	LEE				
159 CABRE	LEE				
160 CABRE	LEE				
161 CABRE	LEE				
162 CABRE	LEE				
163 CABRE	LEE				
164 CABRE	LEE				
165 CABRE	LEE				
166 CABRE	LEE				
167 CABRE	LEE				
168 CABRE	LEE				
169 CABRE	LEE				
170 CABRE	LEE				
171 CABRE	LEE				
172 CABRE	LEE				
173 CABRE	LEE				
174 CABRE	LEE				
175 CABRE	LEE				
176 CABRE	LEE				
177 CABRE	LEE				
178 CABRE	LEE				
179 CABRE	LEE				
180 CABRE	LEE				
181 CABRE	LEE				
182 CABRE	LEE				
183 CABRE	LEE				
184 CABRE	LEE				
185 CABRE	LEE				
186 CABRE	LEE				
187 CABRE	LEE				
188 CABRE	LEE				
189 CABRE	LEE				
190 CABRE	LEE				

220
221
222

NO.	NAME	DATE	AMOUNT	BALANCE
220
221
222

223
224
225
226
227
228
229
230

NO.	NAME	DATE	AMOUNT	BALANCE
223
224
225
226
227
228
229
230

120 DAVIS	DAVE	10 2	3224	1 1 53	0 100
120 DAVIS	DAVE	10 2	0090	1 2 00	0 059
120					
120					
120					
120					
120					
120					
120					
120					
120					
120					
120					

120 DAVIS	DAVE	J A 33 1	0152	2 1 51	00 30	1 007
120 DAVIS	WOLFE	J 55 1	2321	2 3 72		1 011
120 DAVIS	WATSON	MA 14 2	4712	2 2 44		1 123
120 DAVIS	MA 14	C S 17 2	20762	2 1 00	00 11	2 2042
120						
120						
120						
120						
120						
120						
120						
120						
120						

[The remainder of the page is mostly blacked out and contains illegible text.]

120 DAVIS	MUNIC	TY 18 3	2581	2 2 52		1 0821
120						
120						
120						
120						
120						
120						
120						
120						
120						
120						
120						
120						

[The remainder of the page is mostly blacked out and contains illegible text.]

320 B-551	JOE	M-D	73 1	10253	1 2 72 00	1 192
320 B-552	JOHN	M-JN	87 1	2000	1 2 68	1 2000
320 B-553			73 1		2 2 1	1 107
320 B-554			48 3	18 27	2 2 64	1 107
320 B-555			46 1	4327	1 1 05	1 2772
320 B-556			42 1	4 1	1 1	1 1
320 B-557						
320 B-558						
320 B-559						
320 B-560						
320 B-561						
320 B-562						
320 B-563						
320 B-564						
320 B-565						
320 B-566						
320 B-567						
320 B-568						
320 B-569						
320 B-570						
320 B-571						
320 B-572						
320 B-573						
320 B-574						
320 B-575						
320 B-576						
320 B-577						
320 B-578						
320 B-579						
320 B-580						
320 B-581						
320 B-582						
320 B-583						
320 B-584						
320 B-585						
320 B-586						
320 B-587						
320 B-588						
320 B-589						
320 B-590						
320 B-591						
320 B-592						
320 B-593						
320 B-594						
320 B-595						
320 B-596						
320 B-597						
320 B-598						
320 B-599						
320 B-600						

320 B-551	JOE	M-D	73 1	10253	1 2 72 00	1 192
320 B-552	JOHN	M-JN	87 1	2000	1 2 68	1 2000
320 B-553			73 1		2 2 1	1 107
320 B-554			48 3	18 27	2 2 64	1 107
320 B-555			46 1	4327	1 1 05	1 2772
320 B-556			42 1	4 1	1 1	1 1
320 B-557						
320 B-558						
320 B-559						
320 B-560						
320 B-561						
320 B-562						
320 B-563						
320 B-564						
320 B-565						
320 B-566						
320 B-567						
320 B-568						
320 B-569						
320 B-570						
320 B-571						
320 B-572						
320 B-573						
320 B-574						
320 B-575						
320 B-576						
320 B-577						
320 B-578						
320 B-579						
320 B-580						
320 B-581						
320 B-582						
320 B-583						
320 B-584						
320 B-585						
320 B-586						
320 B-587						
320 B-588						
320 B-589						
320 B-590						
320 B-591						
320 B-592						
320 B-593						
320 B-594						
320 B-595						
320 B-596						
320 B-597						
320 B-598						
320 B-599						
320 B-600						

838 DANIEL	EDM	W J	28 1	4072	1 2 32	1 848	
840 DANIEL	FANNIE	T J	42 1	4208	2 3 33	1 988	
842 DANIEL	HENDRICKSON		43 2	21285	1 2 35	2 162	
844 DONLEY	VERA		41 2	14322	3 4 41	1 152	
846 DONNELLY	JAMES	P W	15 1	14211	1 2 33	1 055	
848 DONNELLY	J	REP	H H	23 3	14 02	1 2 28	0 189
850 DONNELL	L		53 2	16 30	1 4 06	1 004	
852 DONNELL			3 33 2	10 11	1 4 25	1 131	
854 DONNELL			23 3	14 44	1 6 57	1 33	
856 DANIEL	WAM	C	23 2	21 18	2 1 04	1 07	
858 DANIEL	RICHARD	S R	3 3	20 30	1 2 2	2 00	
860 DANIEL			44	43 9 2	4	1 3	
862 DANIEL	DA					1 11	
864 DANIEL						1 829	
866 DANIEL						1 1	
868 DANIEL						1 1	
870 DANIEL						1 1	
872 DANIEL						1 1	
874 DANIEL						1 1	
876 DANIEL						1 1	
878 DANIEL						1 1	
880 DANIEL						1 1	
882 DANIEL						1 1	
884 DANIEL						1 1	
886 DANIEL						1 1	
888 DANIEL						1 1	
890 DANIEL						1 1	
892 DANIEL						1 1	
894 DANIEL						1 1	
896 DANIEL						1 1	
898 DANIEL						1 1	
900 DANIEL						1 1	
902 DANIEL						1 1	
904 DANIEL						1 1	
906 DANIEL						1 1	
908 DANIEL						1 1	
910 DANIEL						1 1	
912 DANIEL						1 1	
914 DANIEL						1 1	
916 DANIEL						1 1	
918 DANIEL						1 1	
920 DANIEL						1 1	
922 DANIEL						1 1	
924 DANIEL						1 1	
926 DANIEL						1 1	
928 DANIEL						1 1	
930 DANIEL						1 1	
932 DANIEL						1 1	
934 DANIEL						1 1	
936 DANIEL						1 1	
938 DANIEL						1 1	
940 DANIEL						1 1	
942 DANIEL						1 1	
944 DANIEL						1 1	
946 DANIEL						1 1	
948 DANIEL						1 1	
950 DANIEL						1 1	
952 DANIEL						1 1	
954 DANIEL						1 1	
956 DANIEL						1 1	
958 DANIEL						1 1	
960 DANIEL						1 1	
962 DANIEL						1 1	
964 DANIEL						1 1	
966 DANIEL						1 1	
968 DANIEL						1 1	
970 DANIEL						1 1	
972 DANIEL						1 1	
974 DANIEL						1 1	
976 DANIEL						1 1	
978 DANIEL						1 1	
980 DANIEL						1 1	
982 DANIEL						1 1	
984 DANIEL						1 1	
986 DANIEL						1 1	
988 DANIEL						1 1	
990 DANIEL						1 1	
992 DANIEL						1 1	
994 DANIEL						1 1	
996 DANIEL						1 1	
998 DANIEL						1 1	
1000 DANIEL						1 1	

820 DANFORD	MARY	F J	7 1	1	1 1	1 1
822 DANFORD	MARY	A J	1 1	21822	2 22	1 80
824 DANFORD	MARY	A J	1 1	1741	1	1 80
826 DANFORD	MARY	A J	1 1	1	1	1 80
828 DANFORD	MARY	A J	1 1	1	1	1 80
830 DANFORD	MARY	A J	1 1	1	1	1 80
832 DANFORD	MARY	A J	1 1	1	1	1 80
834 DANFORD	MARY	A J	1 1	1	1	1 80
836 DANFORD	MARY	A J	1 1	1	1	1 80
838 DANFORD	MARY	A J	1 1	1	1	1 80
840 DANFORD	MARY	A J	1 1	1	1	1 80
842 DANFORD	MARY	A J	1 1	1	1	1 80
844 DANFORD	MARY	A J	1 1	1	1	1 80
846 DANFORD	MARY	A J	1 1	1	1	1 80
848 DANFORD	MARY	A J	1 1	1	1	1 80
850 DANFORD	MARY	A J	1 1	1	1	1 80
852 DANFORD	MARY	A J	1 1	1	1	1 80
854 DANFORD	MARY	A J	1 1	1	1	1 80
856 DANFORD	MARY	A J	1 1	1	1	1 80
858 DANFORD	MARY	A J	1 1	1	1	1 80
860 DANFORD	MARY	A J	1 1	1	1	1 80
862 DANFORD	MARY	A J	1 1	1	1	1 80
864 DANFORD	MARY	A J	1 1	1	1	1 80
866 DANFORD	MARY	A J	1 1	1	1	1 80
868 DANFORD	MARY	A J	1 1	1	1	1 80
870 DANFORD	MARY	A J	1 1	1	1	1 80
872 DANFORD	MARY	A J	1 1	1	1	1 80
874 DANFORD	MARY	A J	1 1	1	1	1 80
876 DANFORD	MARY	A J	1 1	1	1	1 80
878 DANFORD	MARY	A J	1 1	1	1	1 80
880 DANFORD	MARY	A J	1 1	1	1	1 80
882 DANFORD	MARY	A J	1 1	1	1	1 80
884 DANFORD	MARY	A J	1 1	1	1	1 80
886 DANFORD	MARY	A J	1 1	1	1	1 80
888 DANFORD	MARY	A J	1 1	1	1	1 80
890 DANFORD	MARY	A J	1 1	1	1	1 80
892 DANFORD	MARY	A J	1 1	1	1	1 80
894 DANFORD	MARY	A J	1 1	1	1	1 80
896 DANFORD	MARY	A J	1 1	1	1	1 80
898 DANFORD	MARY	A J	1 1	1	1	1 80
900 DANFORD	MARY	A J	1 1	1	1	1 80
902 DANFORD	MARY	A J	1 1	1	1	1 80
904 DANFORD	MARY	A J	1 1	1	1	1 80
906 DANFORD	MARY	A J	1 1	1	1	1 80
908 DANFORD	MARY	A J	1 1	1	1	1 80
910 DANFORD	MARY	A J	1 1	1	1	1 80
912 DANFORD	MARY	A J	1 1	1	1	1 80
914 DANFORD	MARY	A J	1 1	1	1	1 80
916 DANFORD	MARY	A J	1 1	1	1	1 80
918 DANFORD	MARY	A J	1 1	1	1	1 80
920 DANFORD	MARY	A J	1 1	1	1	1 80
922 DANFORD	MARY	A J	1 1	1	1	1 80
924 DANFORD	MARY	A J	1 1	1	1	1 80
926 DANFORD	MARY	A J	1 1	1	1	1 80
928 DANFORD	MARY	A J	1 1	1	1	1 80
930 DANFORD	MARY	A J	1 1	1	1	1 80
932 DANFORD	MARY	A J	1 1	1	1	1 80
934 DANFORD	MARY	A J	1 1	1	1	1 80
936 DANFORD	MARY	A J	1 1	1	1	1 80
938 DANFORD	MARY	A J	1 1	1	1	1 80
940 DANFORD	MARY	A J	1 1	1	1	1 80
942 DANFORD	MARY	A J	1 1	1	1	1 80
944 DANFORD	MARY	A J	1 1	1	1	1 80
946 DANFORD	MARY	A J	1 1	1	1	1 80
948 DANFORD	MARY	A J	1 1	1	1	1 80
950 DANFORD	MARY	A J	1 1	1	1	1 80
952 DANFORD	MARY	A J	1 1	1	1	1 80
954 DANFORD	MARY	A J	1 1	1	1	1 80
956 DANFORD	MARY	A J	1 1	1	1	1 80
958 DANFORD	MARY	A J	1 1	1	1	1 80
960 DANFORD	MARY	A J	1 1	1	1	1 80
962 DANFORD	MARY	A J	1 1	1	1	1 80
964 DANFORD	MARY	A J	1 1	1	1	1 80
966 DANFORD	MARY	A J	1 1	1	1	1 80
968 DANFORD	MARY	A J	1 1	1	1	1 80
970 DANFORD	MARY	A J	1 1	1	1	1 80
972 DANFORD	MARY	A J	1 1	1	1	1 80
974 DANFORD	MARY	A J	1 1	1	1	1 80
976 DANFORD	MARY	A J	1 1	1	1	1 80
978 DANFORD	MARY	A J	1 1	1	1	1 80
980 DANFORD	MARY	A J	1 1	1	1	1 80
982 DANFORD	MARY	A J	1 1	1	1	1 80
984 DANFORD	MARY	A J	1 1	1	1	1 80
986 DANFORD	MARY	A J	1 1	1	1	1 80
988 DANFORD	MARY	A J	1 1	1	1	1 80
990 DANFORD	MARY	A J	1 1	1	1	1 80
992 DANFORD	MARY	A J	1 1	1	1	1 80
994 DANFORD	MARY	A J	1 1	1	1	1 80
996 DANFORD	MARY	A J	1 1	1	1	1 80
998 DANFORD	MARY	A J	1 1	1	1	1 80
1000 DANFORD	MARY	A J	1 1	1	1	1 80

NO.	NAME	AGE	SEX	HT	WT	HAIR	EYES	COMPLEXION	RELIGION	EDUCATION	PROF.	STATUS	RES.	DATE	TIME	ADMISSION	REMARKS
936	BARNER	18	M	5 02	135	B	B	W	R	H							
937	BARNER	18	F	5 00	125	B	B	W	R	H							
938	BARNER	18	M	5 00	130	B	B	W	R	H							
939	BARNER	18	F	5 00	125	B	B	W	R	H							
940	BARNER	18	M	5 02	135	B	B	W	R	H							
941	BARNER	18	F	5 00	125	B	B	W	R	H							
942	BARNER	18	M	5 00	130	B	B	W	R	H							
943	BARNER	18	F	5 00	125	B	B	W	R	H							
944	BARNER	18	M	5 02	135	B	B	W	R	H							
945	BARNER	18	F	5 00	125	B	B	W	R	H							
946	BARNER	18	M	5 00	130	B	B	W	R	H							
947	BARNER	18	F	5 00	125	B	B	W	R	H							
948	BARNER	18	M	5 02	135	B	B	W	R	H							
949	BARNER	18	F	5 00	125	B	B	W	R	H							
950	BARNER	18	M	5 00	130	B	B	W	R	H							
951	BARNER	18	F	5 00	125	B	B	W	R	H							
952	BARNER	18	M	5 02	135	B	B	W	R	H							
953	BARNER	18	F	5 00	125	B	B	W	R	H							
954	BARNER	18	M	5 00	130	B	B	W	R	H							
955	BARNER	18	F	5 00	125	B	B	W	R	H							
956	BARNER	18	M	5 02	135	B	B	W	R	H							
957	BARNER	18	F	5 00	125	B	B	W	R	H							
958	BARNER	18	M	5 00	130	B	B	W	R	H							
959	BARNER	18	F	5 00	125	B	B	W	R	H							
960	BARNER	18	M	5 02	135	B	B	W	R	H							
961	BARNER	18	F	5 00	125	B	B	W	R	H							
962	BARNER	18	M	5 00	130	B	B	W	R	H							
963	BARNER	18	F	5 00	125	B	B	W	R	H							
964	BARNER	18	M	5 02	135	B	B	W	R	H							
965	BARNER	18	F	5 00	125	B	B	W	R	H							
966	BARNER	18	M	5 00	130	B	B	W	R	H							
967	BARNER	18	F	5 00	125	B	B	W	R	H							
968	BARNER	18	M	5 02	135	B	B	W	R	H							
969	BARNER	18	F	5 00	125	B	B	W	R	H							
970	BARNER	18	M	5 00	130	B	B	W	R	H							

NO.	NAME	AGE	SEX	HT	WT	HAIR	EYES	COMPLEXION	RELIGION	EDUCATION	PROF.	STATUS	RES.	DATE	TIME	ADMISSION	REMARKS
971	BARNER	18	F	5 00	125	B	B	W	R	H							
972	BARNER	18	M	5 02	135	B	B	W	R	H							
973	BARNER	18	F	5 00	125	B	B	W	R	H							
974	BARNER	18	M	5 00	130	B	B	W	R	H							
975	BARNER	18	F	5 00	125	B	B	W	R	H							
976	BARNER	18	M	5 02	135	B	B	W	R	H							
977	BARNER	18	F	5 00	125	B	B	W	R	H							
978	BARNER	18	M	5 00	130	B	B	W	R	H							
979	BARNER	18	F	5 00	125	B	B	W	R	H							
980	BARNER	18	M	5 02	135	B	B	W	R	H							
981	BARNER	18	F	5 00	125	B	B	W	R	H							
982	BARNER	18	M	5 00	130	B	B	W	R	H							
983	BARNER	18	F	5 00	125	B	B	W	R	H							
984	BARNER	18	M	5 02	135	B	B	W	R	H							
985	BARNER	18	F	5 00	125	B	B	W	R	H							
986	BARNER	18	M	5 00	130	B	B	W	R	H							
987	BARNER	18	F	5 00	125	B	B	W	R	H							
988	BARNER	18	M	5 02	135	B	B	W	R	H							
989	BARNER	18	F	5 00	125	B	B	W	R	H							
990	BARNER	18	M	5 00	130	B	B	W	R	H							
991	BARNER	18	F	5 00	125	B	B	W	R	H							
992	BARNER	18	M	5 02	135	B	B	W	R	H							
993	BARNER	18	F	5 00	125	B	B	W	R	H							
994	BARNER	18	M	5 00	130	B	B	W	R	H							
995	BARNER	18	F	5 00	125	B	B	W	R	H							
996	BARNER	18	M	5 02	135	B	B	W	R	H							
997	BARNER	18	F	5 00	125	B	B	W	R	H							
998	BARNER	18	M	5 00	130	B	B	W	R	H							
999	BARNER	18	F	5 00	125	B	B	W	R	H							
1000	BARNER	18	M	5 02	135	B	B	W	R	H							

Table with multiple columns and rows of data, likely a phone directory or similar list. The text is mostly illegible due to high contrast and blurring, but some entries like '200 HAYES', '200 HAYES', '200 HAYES' are visible.

1934

NO	NAME	AGE	SEX	HT	WT	HAIR	EYES	MARKS	DATE
800	HENRY	M	170	160	B	B			11 1934
801	HENRY	M	168	155	B	B			11 1934
802	HENRY	M	172	165	B	B			11 1934
803	HENRY	M	170	160	B	B			11 1934
804	HENRY	M	170	160	B	B			11 1934
805	HENRY	M	170	160	B	B			11 1934
806	HENRY	M	170	160	B	B			11 1934
807	HENRY	M	170	160	B	B			11 1934
808	HENRY	M	170	160	B	B			11 1934
809	HENRY	M	170	160	B	B			11 1934
810	HENRY	M	170	160	B	B			11 1934
811	HENRY	M	170	160	B	B			11 1934
812	HENRY	M	170	160	B	B			11 1934
813	HENRY	M	170	160	B	B			11 1934
814	HENRY	M	170	160	B	B			11 1934
815	HENRY	M	170	160	B	B			11 1934
816	HENRY	M	170	160	B	B			11 1934
817	HENRY	M	170	160	B	B			11 1934
818	HENRY	M	170	160	B	B			11 1934
819	HENRY	M	170	160	B	B			11 1934
820	HENRY	M	170	160	B	B			11 1934

NO	NAME	AGE	SEX	HT	WT	HAIR	EYES	MARKS	DATE
821	HENRY	M	170	160	B	B			11 1934
822	HENRY	M	170	160	B	B			11 1934
823	HENRY	M	170	160	B	B			11 1934
824	HENRY	M	170	160	B	B			11 1934
825	HENRY	M	170	160	B	B			11 1934
826	HENRY	M	170	160	B	B			11 1934
827	HENRY	M	170	160	B	B			11 1934
828	HENRY	M	170	160	B	B			11 1934
829	HENRY	M	170	160	B	B			11 1934
830	HENRY	M	170	160	B	B			11 1934
831	HENRY	M	170	160	B	B			11 1934
832	HENRY	M	170	160	B	B			11 1934
833	HENRY	M	170	160	B	B			11 1934
834	HENRY	M	170	160	B	B			11 1934
835	HENRY	M	170	160	B	B			11 1934
836	HENRY	M	170	160	B	B			11 1934
837	HENRY	M	170	160	B	B			11 1934
838	HENRY	M	170	160	B	B			11 1934
839	HENRY	M	170	160	B	B			11 1934
840	HENRY	M	170	160	B	B			11 1934

BOE LAY	AMITE	M 10 11 1	1001	2 1 00	02 03	1 000
BOE LEE	AMITE	M 10 14 2	1002	2 1 00	02 03	1 000
BOE LEE	AMITE	M 10 14 2	1003	2 1 00	02 03	1 000
BOE LEE	AMITE	M 10 14 2	1004	2 1 00	02 03	1 000
BOE LEE	AMITE	M 10 14 2	1005	2 1 00	02 03	1 000
BOE LEE	AMITE	M 10 14 2	1006	2 1 00	02 03	1 000
BOE LEE	AMITE	M 10 14 2	1007	2 1 00	02 03	1 000
BOE LEE	AMITE	M 10 14 2	1008	2 1 00	02 03	1 000
BOE LEE	AMITE	M 10 14 2	1009	2 1 00	02 03	1 000
BOE LEE	AMITE	M 10 14 2	1010	2 1 00	02 03	1 000
BOE LEE	AMITE	M 10 14 2	1011	2 1 00	02 03	1 000
BOE LEE	AMITE	M 10 14 2	1012	2 1 00	02 03	1 000
BOE LEE	AMITE	M 10 14 2	1013	2 1 00	02 03	1 000
BOE LEE	AMITE	M 10 14 2	1014	2 1 00	02 03	1 000
BOE LEE	AMITE	M 10 14 2	1015	2 1 00	02 03	1 000
BOE LEE	AMITE	M 10 14 2	1016	2 1 00	02 03	1 000
BOE LEE	AMITE	M 10 14 2	1017	2 1 00	02 03	1 000
BOE LEE	AMITE	M 10 14 2	1018	2 1 00	02 03	1 000
BOE LEE	AMITE	M 10 14 2	1019	2 1 00	02 03	1 000
BOE LEE	AMITE	M 10 14 2	1020	2 1 00	02 03	1 000

BOE LEE	AMITE	M 10 14 2	1021	2 1 00	02 03	1 000
BOE LEE	AMITE	M 10 14 2	1022	2 1 00	02 03	1 000
BOE LEE	AMITE	M 10 14 2	1023	2 1 00	02 03	1 000
BOE LEE	AMITE	M 10 14 2	1024	2 1 00	02 03	1 000
BOE LEE	AMITE	M 10 14 2	1025	2 1 00	02 03	1 000
BOE LEE	AMITE	M 10 14 2	1026	2 1 00	02 03	1 000
BOE LEE	AMITE	M 10 14 2	1027	2 1 00	02 03	1 000
BOE LEE	AMITE	M 10 14 2	1028	2 1 00	02 03	1 000
BOE LEE	AMITE	M 10 14 2	1029	2 1 00	02 03	1 000
BOE LEE	AMITE	M 10 14 2	1030	2 1 00	02 03	1 000
BOE LEE	AMITE	M 10 14 2	1031	2 1 00	02 03	1 000
BOE LEE	AMITE	M 10 14 2	1032	2 1 00	02 03	1 000
BOE LEE	AMITE	M 10 14 2	1033	2 1 00	02 03	1 000
BOE LEE	AMITE	M 10 14 2	1034	2 1 00	02 03	1 000
BOE LEE	AMITE	M 10 14 2	1035	2 1 00	02 03	1 000
BOE LEE	AMITE	M 10 14 2	1036	2 1 00	02 03	1 000
BOE LEE	AMITE	M 10 14 2	1037	2 1 00	02 03	1 000
BOE LEE	AMITE	M 10 14 2	1038	2 1 00	02 03	1 000
BOE LEE	AMITE	M 10 14 2	1039	2 1 00	02 03	1 000
BOE LEE	AMITE	M 10 14 2	1040	2 1 00	02 03	1 000

NO	NAME	INITIALS	AGE	SEX	HT	WT	HAIR	EYES	COMPLEXION	MARKS	REMARKS
230	WOSLEY	ANITA	16	F	5 11	110	B	B	F		
231	WOSLEY	ANGUSTA	W 21	F	5 11	110	B	B	F		
232	WOSLEY	ELVINA	W 21	F	5 11	110	B	B	F		
233	WOSLEY	CHARLES	C W 21	M	5 11	110	B	B	F		
234	WOSLEY	CLARIE	C W 21	F	5 11	110	B	B	F		
235	WOSLEY	CHARLEY	C W 21	M	5 11	110	B	B	F		
236	WOSLEY	DORA	D W 21	F	5 11	110	B	B	F		
237	WOSLEY	EDITH	E W 21	F	5 11	110	B	B	F		
238	WOSLEY	ELIZA	E W 21	F	5 11	110	B	B	F		
239	WOSLEY	EMILY	E W 21	F	5 11	110	B	B	F		
240	WOSLEY	ELNORA	E W 21	F	5 11	110	B	B	F		
241	WOSLEY	FANNY	F W 21	F	5 11	110	B	B	F		
242	WOSLEY	FAY	F W 21	F	5 11	110	B	B	F		
243	WOSLEY	FRANK	F W 21	M	5 11	110	B	B	F		
244	WOSLEY	GEORGE	G W 21	M	5 11	110	B	B	F		
245	WOSLEY	HENRY	H W 21	M	5 11	110	B	B	F		
246	WOSLEY	IRVING	I W 21	M	5 11	110	B	B	F		
247	WOSLEY	JAMES	J W 21	M	5 11	110	B	B	F		
248	WOSLEY	JANE	J W 21	F	5 11	110	B	B	F		
249	WOSLEY	JENNIFER	J W 21	F	5 11	110	B	B	F		
250	WOSLEY	JOHN	J W 21	M	5 11	110	B	B	F		
251	WOSLEY	JULIA	J W 21	F	5 11	110	B	B	F		
252	WOSLEY	KATE	K W 21	F	5 11	110	B	B	F		
253	WOSLEY	LUCAS	L W 21	M	5 11	110	B	B	F		
254	WOSLEY	MARY	M W 21	F	5 11	110	B	B	F		
255	WOSLEY	MICHAEL	M W 21	M	5 11	110	B	B	F		
256	WOSLEY	MILTON	M W 21	M	5 11	110	B	B	F		
257	WOSLEY	NANCY	N W 21	F	5 11	110	B	B	F		
258	WOSLEY	OSCAR	O W 21	M	5 11	110	B	B	F		
259	WOSLEY	PATRICK	P W 21	M	5 11	110	B	B	F		
260	WOSLEY	ROBERT	R W 21	M	5 11	110	B	B	F		
261	WOSLEY	SARAH	S W 21	F	5 11	110	B	B	F		
262	WOSLEY	THOMAS	T W 21	M	5 11	110	B	B	F		
263	WOSLEY	WALTER	W W 21	M	5 11	110	B	B	F		
264	WOSLEY	YVONNE	Y W 21	F	5 11	110	B	B	F		
265	WOSLEY	ZOE	Z W 21	F	5 11	110	B	B	F		

NO	NAME	INITIALS	AGE	SEX	HT	WT	HAIR	EYES	COMPLEXION	MARKS	REMARKS
266	WOSLEY	ANN	A W 21	F	5 11	110	B	B	F		
267	WOSLEY	BENJAMIN	B W 21	M	5 11	110	B	B	F		
268	WOSLEY	CAROL	C W 21	F	5 11	110	B	B	F		
269	WOSLEY	DAVID	D W 21	M	5 11	110	B	B	F		
270	WOSLEY	EMILY	E W 21	F	5 11	110	B	B	F		
271	WOSLEY	FREDERICK	F W 21	M	5 11	110	B	B	F		
272	WOSLEY	GEORGE	G W 21	M	5 11	110	B	B	F		
273	WOSLEY	HENRY	H W 21	M	5 11	110	B	B	F		
274	WOSLEY	IRVING	I W 21	M	5 11	110	B	B	F		
275	WOSLEY	JAMES	J W 21	M	5 11	110	B	B	F		
276	WOSLEY	JANE	J W 21	F	5 11	110	B	B	F		
277	WOSLEY	JENNIFER	J W 21	F	5 11	110	B	B	F		
278	WOSLEY	JOHN	J W 21	M	5 11	110	B	B	F		
279	WOSLEY	JULIA	J W 21	F	5 11	110	B	B	F		
280	WOSLEY	KATE	K W 21	F	5 11	110	B	B	F		
281	WOSLEY	LUCAS	L W 21	M	5 11	110	B	B	F		
282	WOSLEY	MARY	M W 21	F	5 11	110	B	B	F		
283	WOSLEY	MICHAEL	M W 21	M	5 11	110	B	B	F		
284	WOSLEY	MILTON	M W 21	M	5 11	110	B	B	F		
285	WOSLEY	NANCY	N W 21	F	5 11	110	B	B	F		
286	WOSLEY	OSCAR	O W 21	M	5 11	110	B	B	F		
287	WOSLEY	PATRICK	P W 21	M	5 11	110	B	B	F		
288	WOSLEY	ROBERT	R W 21	M	5 11	110	B	B	F		
289	WOSLEY	SARAH	S W 21	F	5 11	110	B	B	F		
290	WOSLEY	THOMAS	T W 21	M	5 11	110	B	B	F		
291	WOSLEY	WALTER	W W 21	M	5 11	110	B	B	F		
292	WOSLEY	YVONNE	Y W 21	F	5 11	110	B	B	F		
293	WOSLEY	ZOE	Z W 21	F	5 11	110	B	B	F		

202	203	204	205	206	207	208	209	210	211	212	213	214	215	216	217	218	219	220	221	222	223	224	225	226	227	228	229	230	231	232	233	234	235	236	237	238	239	240	241	242	243	244	245	246	247	248	249	250	251	252	253	254	255	256	257	258	259	260	261	262	263	264	265	266	267	268	269	270	271	272	273	274	275	276	277	278	279	280	281	282	283	284	285	286	287	288	289	290	291	292	293	294	295	296	297	298	299	300	301	302	303	304	305	306	307	308	309	310	311	312	313	314	315	316	317	318	319	320	321	322	323	324	325	326	327	328	329	330	331	332	333	334	335	336	337	338	339	340	341	342	343	344	345	346	347	348	349	350	351	352	353	354	355	356	357	358	359	360	361	362	363	364	365	366	367	368	369	370	371	372	373	374	375	376	377	378	379	380	381	382	383	384	385	386	387	388	389	390	391	392	393	394	395	396	397	398	399	400	401	402	403	404	405	406	407	408	409	410	411	412	413	414	415	416	417	418	419	420	421	422	423	424	425	426	427	428	429	430	431	432	433	434	435	436	437	438	439	440	441	442	443	444	445	446	447	448	449	450	451	452	453	454	455	456	457	458	459	460	461	462	463	464	465	466	467	468	469	470	471	472	473	474	475	476	477	478	479	480	481	482	483	484	485	486	487	488	489	490	491	492	493	494	495	496	497	498	499	500
-----	-----	-----	-----	-----	-----	-----	-----	-----	-----	-----	-----	-----	-----	-----	-----	-----	-----	-----	-----	-----	-----	-----	-----	-----	-----	-----	-----	-----	-----	-----	-----	-----	-----	-----	-----	-----	-----	-----	-----	-----	-----	-----	-----	-----	-----	-----	-----	-----	-----	-----	-----	-----	-----	-----	-----	-----	-----	-----	-----	-----	-----	-----	-----	-----	-----	-----	-----	-----	-----	-----	-----	-----	-----	-----	-----	-----	-----	-----	-----	-----	-----	-----	-----	-----	-----	-----	-----	-----	-----	-----	-----	-----	-----	-----	-----	-----	-----	-----	-----	-----	-----	-----	-----	-----	-----	-----	-----	-----	-----	-----	-----	-----	-----	-----	-----	-----	-----	-----	-----	-----	-----	-----	-----	-----	-----	-----	-----	-----	-----	-----	-----	-----	-----	-----	-----	-----	-----	-----	-----	-----	-----	-----	-----	-----	-----	-----	-----	-----	-----	-----	-----	-----	-----	-----	-----	-----	-----	-----	-----	-----	-----	-----	-----	-----	-----	-----	-----	-----	-----	-----	-----	-----	-----	-----	-----	-----	-----	-----	-----	-----	-----	-----	-----	-----	-----	-----	-----	-----	-----	-----	-----	-----	-----	-----	-----	-----	-----	-----	-----	-----	-----	-----	-----	-----	-----	-----	-----	-----	-----	-----	-----	-----	-----	-----	-----	-----	-----	-----	-----	-----	-----	-----	-----	-----	-----	-----	-----	-----	-----	-----	-----	-----	-----	-----	-----	-----	-----	-----	-----	-----	-----	-----	-----	-----	-----	-----	-----	-----	-----	-----	-----	-----	-----	-----	-----	-----	-----	-----	-----	-----	-----	-----	-----	-----	-----	-----	-----	-----	-----	-----	-----	-----	-----	-----	-----	-----	-----	-----	-----	-----	-----	-----	-----	-----	-----	-----	-----	-----	-----	-----	-----	-----	-----	-----	-----	-----	-----	-----

NO	NAME	AGE	SEX	HT	WT	HAIR	EYES	SCARS	MARKS	HAZARD	REMARKS
821	PRINCE	25	M	5 10	150	B	B				
822	PRINCE	25	M	5 10	150	B	B				
823	PRINCE	25	M	5 10	150	B	B				
824	PRINCE	25	M	5 10	150	B	B				
825	PRINCE	25	M	5 10	150	B	B				
826	PRINCE	25	M	5 10	150	B	B				
827	PRINCE	25	M	5 10	150	B	B				
828	PRINCE	25	M	5 10	150	B	B				
829	PRINCE	25	M	5 10	150	B	B				
830	PRINCE	25	M	5 10	150	B	B				
831	PRINCE	25	M	5 10	150	B	B				
832	PRINCE	25	M	5 10	150	B	B				
833	PRINCE	25	M	5 10	150	B	B				
834	PRINCE	25	M	5 10	150	B	B				
835	PRINCE	25	M	5 10	150	B	B				
836	PRINCE	25	M	5 10	150	B	B				
837	PRINCE	25	M	5 10	150	B	B				
838	PRINCE	25	M	5 10	150	B	B				
839	PRINCE	25	M	5 10	150	B	B				
840	PRINCE	25	M	5 10	150	B	B				
841	PRINCE	25	M	5 10	150	B	B				
842	PRINCE	25	M	5 10	150	B	B				
843	PRINCE	25	M	5 10	150	B	B				
844	PRINCE	25	M	5 10	150	B	B				
845	PRINCE	25	M	5 10	150	B	B				
846	PRINCE	25	M	5 10	150	B	B				
847	PRINCE	25	M	5 10	150	B	B				
848	PRINCE	25	M	5 10	150	B	B				
849	PRINCE	25	M	5 10	150	B	B				
850	PRINCE	25	M	5 10	150	B	B				
851	PRINCE	25	M	5 10	150	B	B				
852	PRINCE	25	M	5 10	150	B	B				
853	PRINCE	25	M	5 10	150	B	B				
854	PRINCE	25	M	5 10	150	B	B				
855	PRINCE	25	M	5 10	150	B	B				
856	PRINCE	25	M	5 10	150	B	B				
857	PRINCE	25	M	5 10	150	B	B				
858	PRINCE	25	M	5 10	150	B	B				
859	PRINCE	25	M	5 10	150	B	B				
860	PRINCE	25	M	5 10	150	B	B				
861	PRINCE	25	M	5 10	150	B	B				
862	PRINCE	25	M	5 10	150	B	B				
863	PRINCE	25	M	5 10	150	B	B				
864	PRINCE	25	M	5 10	150	B	B				
865	PRINCE	25	M	5 10	150	B	B				
866	PRINCE	25	M	5 10	150	B	B				
867	PRINCE	25	M	5 10	150	B	B				
868	PRINCE	25	M	5 10	150	B	B				
869	PRINCE	25	M	5 10	150	B	B				
870	PRINCE	25	M	5 10	150	B	B				
871	PRINCE	25	M	5 10	150	B	B				
872	PRINCE	25	M	5 10	150	B	B				
873	PRINCE	25	M	5 10	150	B	B				
874	PRINCE	25	M	5 10	150	B	B				
875	PRINCE	25	M	5 10	150	B	B				
876	PRINCE	25	M	5 10	150	B	B				
877	PRINCE	25	M	5 10	150	B	B				
878	PRINCE	25	M	5 10	150	B	B				
879	PRINCE	25	M	5 10	150	B	B				
880	PRINCE	25	M	5 10	150	B	B				
881	PRINCE	25	M	5 10	150	B	B				
882	PRINCE	25	M	5 10	150	B	B				
883	PRINCE	25	M	5 10	150	B	B				
884	PRINCE	25	M	5 10	150	B	B				
885	PRINCE	25	M	5 10	150	B	B				
886	PRINCE	25	M	5 10	150	B	B				
887	PRINCE	25	M	5 10	150	B	B				
888	PRINCE	25	M	5 10	150	B	B				
889	PRINCE	25	M	5 10	150	B	B				
890	PRINCE	25	M	5 10	150	B	B				
891	PRINCE	25	M	5 10	150	B	B				
892	PRINCE	25	M	5 10	150	B	B				
893	PRINCE	25	M	5 10	150	B	B				
894	PRINCE	25	M	5 10	150	B	B				
895	PRINCE	25	M	5 10	150	B	B				
896	PRINCE	25	M	5 10	150	B	B				
897	PRINCE	25	M	5 10	150	B	B				
898	PRINCE	25	M	5 10	150	B	B				
899	PRINCE	25	M	5 10	150	B	B				
900	PRINCE	25	M	5 10	150	B	B				

Table with multiple columns containing names (e.g., HODGINS, HODGINS, HODGINS) and numerical data (e.g., 100, 200, 300) for each row.

NO.	NAME	RES.	NO.	NAME	RES.	NO.	NAME	RES.	NO.	NAME	RES.	NO.	NAME	RES.
300	SMITH	MA	300	SMITH	MA	300	SMITH	MA	300	SMITH	MA	300	SMITH	MA
301	SMITH	MA	301	SMITH	MA	301	SMITH	MA	301	SMITH	MA	301	SMITH	MA
302	SMITH	MA	302	SMITH	MA	302	SMITH	MA	302	SMITH	MA	302	SMITH	MA
303	SMITH	MA	303	SMITH	MA	303	SMITH	MA	303	SMITH	MA	303	SMITH	MA
304	SMITH	MA	304	SMITH	MA	304	SMITH	MA	304	SMITH	MA	304	SMITH	MA
305	SMITH	MA	305	SMITH	MA	305	SMITH	MA	305	SMITH	MA	305	SMITH	MA
306	SMITH	MA	306	SMITH	MA	306	SMITH	MA	306	SMITH	MA	306	SMITH	MA
307	SMITH	MA	307	SMITH	MA	307	SMITH	MA	307	SMITH	MA	307	SMITH	MA
308	SMITH	MA	308	SMITH	MA	308	SMITH	MA	308	SMITH	MA	308	SMITH	MA
309	SMITH	MA	309	SMITH	MA	309	SMITH	MA	309	SMITH	MA	309	SMITH	MA
310	SMITH	MA	310	SMITH	MA	310	SMITH	MA	310	SMITH	MA	310	SMITH	MA

NO.	NAME	POB	AGE	HT	WT	HAIR	EYES	RELIGION	POLITICS	EDUCATION	EMPLOYMENT	RESIDENCE	STATUS
420	WALKER	JANIS	W	5 2	100	B	B	R	D	11	1017	1017	1
421	WALKER	NANCY	D	8 2	100	B	B	R	D	11	1017	1017	1
422	WALKER	OTTO	H	8 2	100	B	B	R	D	11	1017	1017	1
423	WALKER	HEBECA	H	13 2	100	B	B	R	D	11	1017	1017	1
424	WALKER	PHYLLIS	H	38 2	100	B	B	R	D	11	1017	1017	1
425	WALKER	HELEN	H	78 2	100	B	B	R	D	11	1017	1017	1
426	WALKER	SAM	C	79 2	100	B	B	R	D	11	1017	1017	1
427	WALKER	JAYAN	H	15 2	100	B	B	R	D	11	1017	1017	1
428	WALKER	JOHN	H	19 2	100	B	B	R	D	11	1017	1017	1
429	WALKER	JANE	H	24 2	100	B	B	R	D	11	1017	1017	1
430	WALKER	LORNE	H	59 2	100	B	B	R	D	11	1017	1017	1
431	WALKER	LUCAS	D	50 2	100	B	B	R	D	11	1017	1017	1
432	WALKER	LOUISE	F	67	100	B	B	R	D	11	1017	1017	1
433	WALKER	LUCY	H	78 2	100	B	B	R	D	11	1017	1017	1
434	WALKER	JOHN	H	33 2	100	B	B	R	D	11	1017	1017	1
435	WALKER	SHIRLEY	F	44 2	100	B	B	R	D	11	1017	1017	1
436	WALKER	JOHN	F	41 2	100	B	B	R	D	11	1017	1017	1
437	WALKER	WILLIAM	H	77 1	100	B	B	R	D	11	1017	1017	1
438	WALKER	WILLIAM	H	71 2	100	B	B	R	D	11	1017	1017	1
439	WALKER	WILLIAM	H	71 2	100	B	B	R	D	11	1017	1017	1
440	WALKER	MARION	F	72 2	100	B	B	R	D	11	1017	1017	1
441	WALKER	WILLIAM	H	71 1	100	B	B	R	D	11	1017	1017	1
442	WALKER	WILLIAM	H	71 1	100	B	B	R	D	11	1017	1017	1
443	WALKER	WILLIAM	H	71 1	100	B	B	R	D	11	1017	1017	1
444	WALKER	WILLIAM	H	71 1	100	B	B	R	D	11	1017	1017	1
445	WALKER	WILLIAM	H	71 1	100	B	B	R	D	11	1017	1017	1
446	WALKER	WILLIAM	H	71 1	100	B	B	R	D	11	1017	1017	1
447	WALKER	WILLIAM	H	71 1	100	B	B	R	D	11	1017	1017	1
448	WALKER	WILLIAM	H	71 1	100	B	B	R	D	11	1017	1017	1
449	WALKER	WILLIAM	H	71 1	100	B	B	R	D	11	1017	1017	1
450	WALKER	WILLIAM	H	71 1	100	B	B	R	D	11	1017	1017	1
451	WALKER	WILLIAM	H	71 1	100	B	B	R	D	11	1017	1017	1
452	WALKER	WILLIAM	H	71 1	100	B	B	R	D	11	1017	1017	1
453	WALKER	WILLIAM	H	71 1	100	B	B	R	D	11	1017	1017	1
454	WALKER	WILLIAM	H	71 1	100	B	B	R	D	11	1017	1017	1
455	WALKER	WILLIAM	H	71 1	100	B	B	R	D	11	1017	1017	1
456	WALKER	WILLIAM	H	71 1	100	B	B	R	D	11	1017	1017	1
457	WALKER	WILLIAM	H	71 1	100	B	B	R	D	11	1017	1017	1
458	WALKER	WILLIAM	H	71 1	100	B	B	R	D	11	1017	1017	1
459	WALKER	WILLIAM	H	71 1	100	B	B	R	D	11	1017	1017	1
460	WALKER	WILLIAM	H	71 1	100	B	B	R	D	11	1017	1017	1
461	WALKER	WILLIAM	H	71 1	100	B	B	R	D	11	1017	1017	1
462	WALKER	WILLIAM	H	71 1	100	B	B	R	D	11	1017	1017	1
463	WALKER	WILLIAM	H	71 1	100	B	B	R	D	11	1017	1017	1
464	WALKER	WILLIAM	H	71 1	100	B	B	R	D	11	1017	1017	1
465	WALKER	WILLIAM	H	71 1	100	B	B	R	D	11	1017	1017	1
466	WALKER	WILLIAM	H	71 1	100	B	B	R	D	11	1017	1017	1
467	WALKER	WILLIAM	H	71 1	100	B	B	R	D	11	1017	1017	1
468	WALKER	WILLIAM	H	71 1	100	B	B	R	D	11	1017	1017	1
469	WALKER	WILLIAM	H	71 1	100	B	B	R	D	11	1017	1017	1
470	WALKER	WILLIAM	H	71 1	100	B	B	R	D	11	1017	1017	1
471	WALKER	WILLIAM	H	71 1	100	B	B	R	D	11	1017	1017	1
472	WALKER	WILLIAM	H	71 1	100	B	B	R	D	11	1017	1017	1
473	WALKER	WILLIAM	H	71 1	100	B	B	R	D	11	1017	1017	1
474	WALKER	WILLIAM	H	71 1	100	B	B	R	D	11	1017	1017	1
475	WALKER	WILLIAM	H	71 1	100	B	B	R	D	11	1017	1017	1
476	WALKER	WILLIAM	H	71 1	100	B	B	R	D	11	1017	1017	1
477	WALKER	WILLIAM	H	71 1	100	B	B	R	D	11	1017	1017	1
478	WALKER	WILLIAM	H	71 1	100	B	B	R	D	11	1017	1017	1
479	WALKER	WILLIAM	H	71 1	100	B	B	R	D	11	1017	1017	1
480	WALKER	WILLIAM	H	71 1	100	B	B	R	D	11	1017	1017	1
481	WALKER	WILLIAM	H	71 1	100	B	B	R	D	11	1017	1017	1
482	WALKER	WILLIAM	H	71 1	100	B	B	R	D	11	1017	1017	1
483	WALKER	WILLIAM	H	71 1	100	B	B	R	D	11	1017	1017	1
484	WALKER	WILLIAM	H	71 1	100	B	B	R	D	11	1017	1017	1
485	WALKER	WILLIAM	H	71 1	100	B	B	R	D	11	1017	1017	1
486	WALKER	WILLIAM	H	71 1	100	B	B	R	D	11	1017	1017	1
487	WALKER	WILLIAM	H	71 1	100	B	B	R	D	11	1017	1017	1
488	WALKER	WILLIAM	H	71 1	100	B	B	R	D	11	1017	1017	1
489	WALKER	WILLIAM	H	71 1	100	B	B	R	D	11	1017	1017	1
490	WALKER	WILLIAM	H	71 1	100	B	B	R	D	11	1017	1017	1
491	WALKER	WILLIAM	H	71 1	100	B	B	R	D	11	1017	1017	1
492	WALKER	WILLIAM	H	71 1	100	B	B	R	D	11	1017	1017	1
493	WALKER	WILLIAM	H	71 1	100	B	B	R	D	11	1017	1017	1
494	WALKER	WILLIAM	H	71 1	100	B	B	R	D	11	1017	1017	1
495	WALKER	WILLIAM	H	71 1	100	B	B	R	D	11	1017	1017	1
496	WALKER	WILLIAM	H	71 1	100	B	B	R	D	11	1017	1017	1
497	WALKER	WILLIAM	H	71 1	100	B	B	R	D	11	1017	1017	1
498	WALKER	WILLIAM	H	71 1	100	B	B	R	D	11	1017	1017	1
499	WALKER	WILLIAM	H	71 1	100	B	B	R	D	11	1017	1017	1
500	WALKER	WILLIAM	H	71 1	100	B	B	R	D	11	1017	1017	1

