

# START

microfilmed by DIVISION OF RECORDS MANAGEMENT  
Department of Archives and History  
929 High Street  
Jackson, MS 39201

400 BELL	JASPER		24	2	7	19484
400 BELL	JAY	S	50	5	2	2907
400 BELL	JENNIE		38	1	7	10820
400 BELL	JEWEL	D	62	2	5	8227
400 BELL	JOE	M	25	1	3	4098
400 BLUE	JOHN		9	2	1	193
400 BAILEY	JOHN	K	61	1	4	6584
400 BELL	JOHN	H	27	2	12	17937
400 BELUE	JOHNSON	B	59	1	10	15524
400 BELL	JUDGE	P	76	1	7	11557
400 BALL	L	Z	46	2	4	6292
400 BELL	L	V	76	2	7	11567
400 BELL	LAURA	A	38	2	8	12374
400 BELL	LEE		6	2	11	16045
400 BELL	LEONARD	P	76	2	8	12959
400 BELL	LETTIE	M	73	1	2	3323
400 BELL	LEWIS		35	2	5	7679
400 BELL	LIZZIE		53	2	1	1252
400 BELL	LIZZIE	C	25	1	5	7433
400 BELL	LORENE	D	73	2	12	18818
400 BELL	LORENE	E	75	2	8	20494
400 BALL	LOUIS	A	42	1	6	9340
400 BELL	LUCIUS		38	1	4	6119
400 BELL	LUCILLE		38	2	8	12363
400 BAILEY	LUCINDA		25	2	9	13475
400 BELL	LUCY	M	76	1	12	20644
400 BELL	LULA		58	2	6	9665
400 BAILEY	LUTHER	P	69	1	6	9849
400 BEALE	M	E	61	1	2	3153
400 BAILEY	MAJOR		76	2	6	10019
400 BAILEY	MAMIE	V	6	1	4	5855
400 BELL	MAMMIE		25	2	8	12050
400 BELLUE	MARY		3	1	3	3621
400 BELL	MARCUS	T	73	1	7	11482
400 BAILEY	MARY		67	2	5	8269
400 BELL	MARY	B	53	1	7	11134
400 BAILEY	MARY	E	54	2	8	12645
400 BAILY	MAUDIE	G	7	1	9	13199
400 BELL	MERRITT		82	2	7	11702
400 BELL	MINNIE	M	4	1	2	1964
400 BAILEY	MURLEE		47	2	4	6318
400 BELLEW	NOLAN	A	24	1	4	5813
400 BLUE	ODELL		68	2	9	14170
400 BAILEY	PEARLIN		45	2	10	15315
400 BELL	PENNIE	A	81	1	3	20700
400 BELL	PETE		61	2	8	12728
400 BELL	PINK		76	2	8	12959
400 BELL	PRESTON		14	2	8	11921
400 BELL	PREVO	J	64	2	10	20249
400 BELL	PREVO	J	64	2	10	15625

660	BREWER	JOHN	D	78	2	11	17297
660	BREWER	LELIA		57	1	8	12687
660	BREWER	MARTHA		61	1	3	4920
660	BREWER	MARTHA	J	13	1	6	19282
660	BREWER	MILLER		40	1	10	15186
660	BREWER	MOLLIE		40	1	8	12387
660	BREWER	NANNIE		26	2	9	13535
660	BREWER	NETTIE	E	48	1	7	11044
660	BREWER	RALPH	I	56	1	5	8096
660	BREWER	T	M	57	1	8	12677
660	BREWER	UNNAMED		68	2	11	17129
660	BREWER	UNNAMED		71	1	10	15725
660	BREWER	UNNAMED		71	1	10	15724
660	BREWER	UNNAMED		6	1	8	11797
652	BARNES	PRISCIL		1	2	3	3572

620	CRUZ	NANCY	W	24	1	10	14773
620	CRAIG	PEARLIE	M	14	2	7	10318
620	COURSE	PLEAZA		25	2	2	2422
620	CROSS	ROBERT		26	2	8	12148
620	COURSE	SADIE		25	2	2	2417
620	CORK	SULA	T	80	1	7	11654
620	CRAGG	TINY		77	2	7	11624
620	CROUCH	UNNAMED		76	1	4	6860
620	CARCO	VICTOR	H	23	1	8	12003
620	CORK	VICTORY		67	2	4	20334
620	CRUISE	WILLIAM	C	38	1	2	2633
620	CROUCH	WILLIAM	L	76	1	1	1746
620	COURSEY	WILLIAM	W	51	1	8	12617
620	CREASY	WILLIE		79	2	10	15916
621	CROSBY	AMANDA		60	2	11	16976
621	CROSBY	ANDRA	P	4	1	5	7083
621	CROSBY	AUTIE	J	57	1	7	11188
621	CROSBY	C	H	34	2	2	2557
621	CROSBY	CLABORN		34	2	3	4280
621	CROSBY	ELIZABE		16	2	4	5689
621	CROSBY	PEARLEY		16	2	5	7268
621	CROSBY	ROSCOE		14	2	7	10313
622	CIRCUS	ANNIE	B	67	2	4	6663
623	CROCKETT	ABRAHAM		79	2	2	3458
623	CHRISTENALE	COURTNE		57	2	10	15474
623	CHRISTIAN	CYNTHIA		29	1	1	691
623	CROCKETT	DORA		47	2	12	18374
623	CHRISTY	E	J	24	1	4	5786
623	CROCKETT	E	S	76	2	7	11603
623	CREST	JOHNNIE		67	2	1	1528
623	CROCKETT	LEONA		38	2	8	12351
623	CHRISTMAS	LIZZIE		1	2	2	1913
623	CHRISTIAN	LOUISE		59	1	3	4892
623	CHRISTIAN	MAGGIE		75	2	4	6838
623	CROCKETT	PERCY		50	2	4	6370
623	CHRISTIAN	ROBERT		38	2	3	4421
623	CROCKETTE	SAM	E	17	2	8	11950
623	CHRISTIAN	SAMUEL	B	7	1	10	14564
623	CHRISTENSEN	SOREN		24	1	3	3970
623	CHRISTMAS	WALTER	F	6	1	10	19200
623	CROCKETT	WILLIAM	L	41	1	7	10847
623	CHRISTAL	WILLIAM		47	2	3	4671
623	CHRISTIAN	WILLIE	L	17	2	10	14697
624	CHURCHILL	CALEB		32	2	9	13594
624	CRISLER	CHARLES	W	25	1	10	14872
624	CHURCHWELL	IDIS	B	21	1	3	3921
624	CARGILE	JIM	E	64	1	3	5019
624	CRESWELL	MORRIS		14	2	2	2128
624	CARGILE	THOMAS	C	30	1	6	9163
624	CIARCIELLO	THOMAS	E	24	1	5	7394

541	DUNLAP	JOE		47	2	11	16799
541	DUNLAP	LEE	W	73	1	6	9898
541	DUNLAP	ROBERT	C	49	1	1	19996
541	DUNLAP	UNNAMED		32	2	5	7613
541	DUNLAP	UNNAMED		32	2	5	7614
542	DANIELS	ACIANN		63	2	9	14102
542	DANIELS	ALFORD		24	2	2	2303
542	DANIELS	BERTHA	M	17	2	10	14696
542	DANIELS	BLANCHI		75	2	10	15795
542	DANIELS	HENRY		49	2	12	18421
542	DANIELS	HENRY		61	2	5	8165
542	DONELSON	LIZZIE		22	2	9	13363
542	DANIELS	LORETTA		38	2	11	16560
542	DANIELS	LURA		38	2	12	18160
542	DANIELS	LYDIA		33	2	10	19652
542	DANIELS	RAEMON	E	38	1	5	7723
542	DANIELS	WILLIS		78	2	10	20675
542	DANIELS	WILLIE	B	49	2	7	11064
543	DONALD	ANNER		42	2	3	4556
543	DONALD	FEWELL		38	2	11	16598
543	DONALD	HANDY		62	2	10	15593
543	DONALD	IKE		42	2	3	4557
543	DONALD	LEROY		42	2	10	15247
543	DONALD	LIZA		38	2	6	9293
543	DONALD	MACK		25	1	12	17832
543	DONALD	MATTY		62	2	1	1468
543	DONALD	OLEVIA		35	2	11	16522
543	DONALD	THOMAS		62	2	2	3161
543	DONALD	WEST		6	2	3	3705
543	DONALD	WILLIE		17	2	6	8879
545	DIMMLING	CHARLES	J	48	1	7	11045
550	DUNNAM	EUNIE	N	56	1	3	4837
550	DENAM	HENRY		31	2	6	9165
550	DENNAM	J	D	57	1	8	12690
550	DENHAM	JOHN		61	2	5	8212
550	DUNNAM	LEE	A	21	1	9	13376
550	DUNHAM	MATTIE	D	38	1	11	16586
550	DUNNAM	SARAH	V	21	1	10	14738
552	DOWNING	AUGUSTA	G	25	1	2	2336
552	DOWNING	CARL	E	36	1	2	2594
552	DOWNING	EDGAR	E	79	1	3	5330
552	DOMINECK	JOHN		1	2	11	15984
552	DEVING	LILLIE	L	2	1	9	13099
552	DENNINGS	VIRGIE		24	1	3	3993
553	DIAMOND	CONN	W	43	1	8	12469
553	DUMONT	ROBERT		61	1	5	8214
560	DUNMORE	ELLA		1	2	12	17381
560	DAHMER	WILLIAM	P	9	1	1	190
562	DEMARCO	GERALDI	M	76	1	11	17256
562	DEMYERS	SALLY		43	2	10	15273

630	FORD	TOBE		17	2	5	7261
630	FORD	UNNAMED		25	2	8	12115
630	FAYARD	VICTOR	L	24	1	1	485
630	FORD	VIRGINA		76	2	8	20596
630	FORD	WILLIE	A	48	2	2	19949
630	FRIDAY	WILLIAM	C	29	1	10	14972
630	FRITH	WILLIAM	L	46	1	6	9450
630	FORD	WILLIE		47	2	1	1157
632	FREITAG	MARY		24	1	5	7383
632	FRATESI	UNNAMED		76	1	6	9967
635	FORTENBERRY	ANNA	C	18	2	7	10399
635	FORTENBERRY	ARTHUR		74	2	2	3338
635	FORTINBERRY	BETTY	A	25	1	1	513
635	FORTENBERRY	CLARENCE	C	39	2	11	16616
635	FORTENBERRY	CURTIS		57	2	1	1333
635	FORTENBERRY	EMMA	G	25	1	5	7429
635	FORTENBERRY	HATTIE		39	2	5	7776
635	FORTUNE	JOHN	F	50	1	5	8015
635	FORTENBERRY	JOSEPH		46	2	3	4659
635	FORTENBERRY	JOSEPH		24	1	2	2320
635	FERDINAND	LEWSIE	H	43	2	11	16727
635	FORTINBERRY	LUCY	B	57	1	3	4850
635	FORTNER	MANDY		58	1	10	15507
635	FORTENBERRY	MARTHA		46	1	5	7960
635	FORTUNE	PETER	B	6	1	9	13163
635	FORTENBERRY	REBECCA		46	1	11	19921
635	FORTNER	ROBERT	L	35	2	8	12262
635	FORTNEY	ROSIE	L	6	2	4	19147
635	FORTON	SAVANAH		53	2	1	1264
635	FORTENBERRY	UNNAMED		33	1	5	7620
636	FREDRICK	BURNICE	C	71	1	10	15723
636	FREDRICKSO	WILLIE	M	38	1	7	10808
640	FAIRLEY	ALBERT		24	2	4	5804
640	FAIRLEY	AMANDA		66	2	1	1517
640	FERRELL	ANDREW	J	25	1	8	12051
640	FREILEY	ANDREW	L	25	1	1	508
640	FAIRLEY	ARECHIE		20	2	1	389
640	FAIRLEY	AZELINE		56	1	7	11182
640	FERRELL	B	B	61	1	4	6532
640	FAIRLEY	BOBBY	J	30	2	1	706
640	FERRELL	CAROLYN		81	1	3	5368
640	FAIRLEY	DAVID		21	2	9	13378
640	FURLOW	E	E	57	1	10	15493
640	FERRELL	E	V	81	1	3	5367
640	FAIRLEY	EATHER	M	66	2	8	12798
640	FERRELL	FRANK		18	2	9	13355
640	FRILEY	HARRY		25	2	3	4051
640	FERRILL	HUBERT	I	46	1	12	18348
640	FAIRLEY	JAMES	R	24	1	8	12032
640	FAIRLEY	JAMES		56	2	2	3020

620	GARIG	YOUVONN		79	2	7	11635
621	GRIGSBY	BEN	J	76	2	9	14287
621	GRISBY	ERNEST		14	2	3	3804
621	GRISBY	MATTIE	M	76	2	12	18926
621	GRIGSBY	MATTIE	M	76	2	12	18926
621	GRISBY	UNNAMED		62	2	1	1461
623	GRESSETT	CECIL		38	1	9	13679
624	GRIZLEY	JACK		34	2	2	2564
625	GRAYSON	ALICE		28	2	11	16418
625	GRISHAM	BARBARA		73	1	12	18819
625	GARRISON	CARRIE		15	2	4	5671
625	GARRISON	CLEO	B	51	1	11	16865
625	GRISSOM	EMMA	Z	36	1	8	12354
625	GRISHAM	ISAAC		58	1	11	16941
625	GRISSOM	J	H	76	2	1	1780
625	GRISHAM	MARK		25	2	5	7458
625	GRAYSON	NANCY		25	2	5	7422
625	GRESHAM	RUFUS	E	13	1	2	2109
625	GARRISON	WILLIAM	A	73	1	4	6768
625	GRISSOM	WILLIAM	W	38	1	10	15172
626	GREGORY	ADDIE	P	6	2	9	13161
626	GREGORY	BELL		54	2	6	9604
626	GREGORY	EMILY		80	2	5	8565
626	GREGORY	ISAACH	I	61	1	4	6543
626	GREGORY	ISABELL		47	2	9	13857
626	GREGORY	JIMMIE	L	54	2	6	9614
626	GREGORY	JOE	T	48	1	8	12563
626	GRISARD	JOHN	P	75	1	5	8415
626	GRISARD	JOHN	T	75	1	7	11547
626	GREGORY	LETA	H	69	1	8	12851
626	GARZAR	MARIA	D	6	6	10	14543
626	GREGORY	MARTHA		4	2	9	13129
626	GREGOR	PETER		42	2	3	4519
626	GREGORY	SARAH	E	58	1	3	4867
630	GARRETT	BEE		26	2	5	7549
630	GARRETT	BERTIE		43	1	11	16725
630	GRADY	COLIVEA		38	2	7	10778
630	GARTH	ETHEL		13	2	7	10284
630	GORTH	EUGENE		6	2	8	11803
630	GORDY	GARVIN		50	1	11	16840
630	GARRETT	GEORGE	T	67	1	12	18722
630	GEHRED	GEORGE		48	1	11	16825
630	GRADY	HENRY		36	2	12	18060
630	GARRETT	JANIE		75	2	12	18895
630	GRADY	JESSIE	L	25	2	5	7478
630	GARRETT	L	M	61	1	6	9733
630	GRADY	LAURA		35	2	2	2569
630	GRADY	LEE		54	2	1	1288
630	GARRETT	MARY	L	48	1	10	19993
630	GARRETT	MAUD	V	25	1	11	16368

255	HICKMAN	J	C	35	2	1	804
255	HICKMAN	LOUIESE		40	2	9	19744
255	HOUSEMAN	MAIDA	H	52	1	2	2946
255	HICKMAN	MARY	E	75	1	9	14249
255	HACKMAN	ROSIE		42	2	1	997
255	HICKMAN	SUSIE	B	4	2	10	14485
255	HICKMAN	WILLIAM	E	78	1	10	15888
256	HAGEMEYER	JESSIE	B	38	1	4	6128
260	HOOKER	ALICE		1	2	9	13076
260	HOOKER	ALMA	M	75	1	5	8404
260	HOOKER	BOBBIE	J	33	2	5	7618
260	HOOSER	DONIE	V	35	1	4	6046
260	HOOKER	EDDIE	C	26	2	12	17912
260	HOOKER	JAMES	D	16	2	9	13314
260	HOOKER	JOE		68	2	4	6697
260	HUGAR	JULIA		49	2	4	6343
260	HOOKER	LEVELL		46	2	2	2852
260	HOOKER	LIGE		26	2	1	636
260	HOOKER	NANCY	M	61	2	6	9701
260	HOOKER	REBECCA		6	2	2	2038
260	HOOKER	ROSIE		1	2	5	7041
260	HOOKER	SOPHIE		1	2	5	7061
261	HAYCRAFT	DOSS		54	1	10	15450
261	HAYCRAFT	LOIS		54	1	10	15451
262	HICKERSON	CLELLAN		25	1	5	7489
263	HAGGARD	DAVE		25	2	4	5880
263	HUGART	DORMAN	D	61	1	3	4930
300	HIATT	ADA		12	1	3	3771
300	HEAD	ALICE		24	2	12	17786
300	HOOD	ALLIE		41	1	7	10857
300	HOOD	ALPHONS		3	2	4	5475
300	HAYWOOD	ANDREW		26	2	1	657
300	HITT	ARTHUR	R	50	1	12	18443
300	HIATT	AUTHER	M	57	1	11	16917
300	HEAD	BEN	F	24	1	5	7384
300	HYDE	BOLIVAR	F	38	1	10	15165
300	HEWITT	CATHERI		26	2	1	650
300	HOOD	CHARLIE	E	3	2	11	16008
300	HOOD	CHARLIE	J	49	1	12	20000
300	HEWETT	DAVID		43	1	11	16722
300	HAYWOOD	DOROTHY	J	34	2	3	4271
300	HYATT	EDDIE	M	15	2	9	13306
300	HYDE	ELLA		55	1	9	13953
300	HYATT	EMILY	J	15	1	11	16179
300	HYDE	GARY	M	76	1	7	11574
300	HODA	GERALDI		23	1	12	17719
300	HEWETT	HARVIS		54	2	7	11157
300	HATAWAY	HATTIE	B	36	1	11	16539
300	HEAD	HENRY		30	1	5	7598
300	HEAD	I	J	79	2	5	8526



536	HENDERSON	FLORIDA	M	14	2	3	3813
536	HENDERSON	FRANK		38	2	3	4416
536	HENDERSON	FRED	C	38	1	8	12336
536	HENDRICKS	GENEVA		25	2	2	2339
536	HUNTER	GEORGE		52	2	2	2951
536	HUNTER	GIRTRUD		14	2	6	19321
536	HENDRIX	GUY		64	1	11	17063
536	HUNTER	H	L	61	1	12	18675
536	HUNTER	HENRIET		79	2	6	10035
536	HENDERSON	HOWARD	C	58	1	6	9672
536	HENDRICKS	HURBERT	L	46	2	6	9459
536	HENDERSON	IKE		61	2	4	6568
536	HUNTER	JAMES	H	26	1	3	4142
536	HENDERSON	JAMES		25	2	5	7464
536	HENDERSON	JAMES	S	55	1	9	13958
536	HUNTER	JANE		12	2	12	17553
536	HENDRICK	JEFF		25	2	3	4108
536	HENDERSON	JENEVA		17	2	5	19387
536	HENDERSON	JOE		42	2	3	4566
536	HUNTER	JOHN		67	2	2	3221
536	HENDRIX	JOHN	J	22	1	12	17715
536	HUNTER	JOHN	W	44	1	11	16751
536	HENDERSON	JOHN	W	10	1	10	14598
536	HUNTER	JOHN	P	6	1	9	13182
536	HENDERSON	JOSIE		60	2	9	14024
536	HENDERSON	LENARD		59	1	11	20175
536	HENDERSON	LEO		6	2	6	19616
536	HENDERSON	LEVIE		75	2	5	8423
536	HENDERSON	LONZO		82	2	3	5408
536	HUNTER	LUCY		26	2	8	12154
536	HUNTER	LULA		12	2	7	10272
536	HENDERSON	LURINZE		45	2	7	10968
536	HENDERSON	MACK		6	2	11	16070
536	HUNTER	MALIZER		44	2	1	1064
536	HUNTER	MARY	E	81	1	4	6972
536	HENDERSON	MARY	E	75	1	10	15810
536	HENDERSON	MARY	E	25	1	9	13491
536	HENDERSON	MATTIE		76	2	12	18946
536	HUNTER	MIKE		1	1	11	15977
536	HUNTER	MINNIE	E	53	2	1	1257
536	HUNTER	MINNIE	E	43	2	10	15268
536	HENDERSON	MOSE		60	2	8	12716
536	HENDERSON	NEIL		34	2	12	18047
536	HENDERSON	NELLIE		75	2	12	18881
536	HENDRICKS	NELLIE		44	2	8	12493
536	HENDERSON	RANCE		25	2	7	10542
536	HUNTER	ROSA	A	38	2	5	7731
536	HENDERSON	RUTH	D	25	2	10	14839
536	HUNTER	SALLIE		68	2	4	6696
536	HENDERSON	SARAH	P	19	1	5	7328

	JAY	J	M	31	1	1	719
100	JIBE	EDNA	M	22	2	12	17703
100	JOBE	H	M	69	1	11	17136
100	JOBE	JIM		80	2	6	10066
100	JOBE	JOSEPH	P	70	1	9	14205
100	JOBE	LILLIAN		27	2	8	12163
100	JOBE	MARY	C	70	1	5	8321
120	JOBS	WILLIAM		46	1	5	7949
123	JEFCOATS	GEORGE	M	34	1	11	16516
123	JEFCOAT	JOSEPH	A	82	1	5	8620
162	JEFFRES	ABB		47	2	1	1149
162	JEFFERSON	ALICE		27	2	12	17943
162	JEFFERSON	AMOS		42	2	3	19792
162	JEFFERSON	CHARLES	D	76	2	7	11608
162	JEFFERSON	DAVID		6	2	1	19126
162	JEFFERSON	DENNIS		25	2	5	7452
162	JEFFERSON	EARNEST		82	2	1	1874
162	JEFFERSON	ELIZA		42	2	8	12418
162	JEFFERSON	HENDERS		6	2	3	3697
162	JEFFERSON	IDELLA		34	2	3	4261
162	JEFFRIES	JACOB	J	47	2	1	1150
162	JEFFERYS	JIM		81	2	3	5365
162	JEFFERSON	JOHN		57	2	5	8115
162	JEFFERSON	JOSEPH		57	2	12	18560
162	JEFFERSON	JOSIE	B	25	2	9	13501
162	JEFFERSON	KATIE		74	2	7	11497
162	JEFFERSON	LILLIE	M	46	2	10	19919
162	JEFFERIES	LONNIE		73	2	1	1643
162	JEFFERSON	LOUIE	M	25	2	5	7456
162	JEFFERSON	LULA		76	2	9	14289
162	JEFFERSON	MARY	L	75	2	4	6822
162	JEFFERSON	MARY		42	2	3	4529
162	JEFFRIES	ROBERT		69	2	8	12855
162	JEFFRIES	SANDY		44	2	7	10941
162	JAVERS	SPENCER		79	2	11	20679
162	JEFFERSON	THOMAS		63	2	2	3172
162	JEFFERSON	WELDON		42	2	10	15242
165	JEFFERSON	LOTTIE	B	67	2	4	6676
200	JOSHUA	A	D	82	2	3	20715
200	JOICE	ANNIE	B	6	2	9	13180
200	JESSIE	GEORGIA		15	2	8	11934
200	JACKS	JULIA	E	22	1	8	11997
200	JACK	OLIVER		61	2	4	6561
200	JACK	PEARL		67	2	9	14134
200	JOYS	RAFORD		60	2	8	12717
200	JOSHUAWAY	UNNAMED		82	2	1	1880
200	JACK	VALLIE		35	2	1	794
210	JACOB	JOE		34	2	7	10678
210	JOSEPH	JOHN	D	79	2	7	11649
210	JOSEPH	PEARL		79	2	5	8546

525	JOHNSON	ANNIE	L	54	1	1	1283
525	JOHNSON	ANTHONE		11	2	6	8794
525	JOHNSON	ARCHIE		14	2	4	5657
525	JOHNSON	BARBARA	J	16	2	10	14695
525	JOHNSON	BARNEY	M	1	2	6	8640
525	JOHNSON	BEATRICE		6	2	2	2036
525	JOHNSON	BEATRICE		27	2	6	9126
525	JOHNSON	BEN		6	2	9	13152
525	JOHNSON	BENJAMI	J	54	2	12	20088
525	JOHNSON	BERTHA	M	54	2	6	9615
525	JOHNSON	BESTER		54	2	11	16893
525	JOHNSON	BESSIE	M	48	2	6	9513
525	JOHNSON	BETTIE		25	2	11	16313
525	JENKINS	BILLIE	J	27	1	12	17938
525	JOHNSON	BILLIE	G	29	1	2	2480
525	JOHNSON	BIRDIE		59	1	1	1382
525	JOHNSON	BIRTHA	M	72	2	11	17165
525	JOHNSON	BOOKER	T	38	2	8	12356
525	JOHNSON	C	B	41	2	6	9313
525	JOHNSON	CALVIN		44	2	6	9397
525	JOHNSON	CALLIE	M	44	2	1	1073
525	JOHNSON	CANDIES		25	2	4	5863
525	JOHNSON	CARRIE		24	2	2	2291
525	JOHNSON	CARLOS	D	43	1	9	13803
525	JOHNSON	CARRIE	M	19	2	6	8921
525	JOHNSON	CARLETO	C	30	1	5	7591
525	JOHNSON	CHARLES	W	61	2	4	6583
525	JOHNSON	CHARLES		28	2	12	17944
525	JOHNSON	CHARLES		24	1	11	16264
525	JENKINS	CHARLES		76	1	9	14306
525	JOHNSON	CHARLIE	D	79	1	8	13024
525	JOHNSON	CHARLIE	A	79	1	8	13024
525	JOHNSON	CHARLIE		44	2	10	19872
525	JENKINS	CHRISTI		78	2	11	17309
525	JOHNSON	CHRISTE		6	2	8	11801
525	JOHNSON	CICERO		61	2	7	11258
525	JOHNSON	CLARENC		24	2	2	2311
525	JOHNSON	CLAUDIE		24	1	11	16260
525	JENKINS	CLARENC		25	2	11	16322
525	JOHNSON	CLASEY		27	2	9	13554
525	JENKINS	CLARENC		25	2	1	600
525	JOHNSON	CLARA		45	2	1	1101
525	JOHNSON	CLEVLAN		45	2	8	19898
525	JOHNSON	CLEMINT	E	2	2	9	13104
525	JENKINS	CLINT	C	50	1	1	1210
525	JOHNSON	CLMIRIA		17	2	2	2186
525	JOHNSON	CLYDE	L	62	1	2	3165
525	JOHNSON	COMMODA		25	2	6	9062
525	JOHNSON	CORA		25	1	12	17859
525	JOHNSON	CORINE		82	2	11	17334
525	JOHNSON	CORNELI		14	2	10	14669

520	KING	MILLIE		25	2	5	7465
520	KNOX	NANCIE	O	22	2	4	19456
520	KING	NANCY	A	36	1	12	18083
520	KING	NEVA	J	26	2	8	19558
520	KNOX	PETER		4	2	6	8688
520	KING	ROBERT		41	2	8	12410
520	KING	ROBERT		47	2	7	11026
520	KING	SIBYLE	I	48	1	3	19958
520	KING	SIDNEY	J	4	1	3	3643
520	KING	THOMAS		55	1	10	15455
520	KING	TUDDIE		55	2	2	3014
520	KNOX	UNNAMED		73	2	6	9886
520	KING	VIOLA		80	2	7	11663
520	KING	WASHING		63	2	12	18697
520	KNOX	WILLIAM	T	49	1	5	8006
521	KINGSBERRY	HENRY		76	2	8	20598
523	KNIGHT	ALLIE		5	2	4	5509
523	KNIGHT	B	W	42	1	11	16659
523	KNIGHT	BENJIMA	W	45	1	7	10964
523	KINCADE	BOBBY	J	41	1	6	9335
523	KNIGHT	E	L	38	1	7	10780
523	KNIGHTS	EDDIE		14	2	12	19351
523	KINGSTON	EUGENE	D	25	1	2	2379
523	KINCAID	JAMES		52	2	12	18465
523	KNIGHT	JIMMIE		25	2	4	5637
523	KINCADE	L	T	52	2	8	12629
523	KNIGHT	LILLIE		31	2	1	714
523	KNIGHT	LUCY		34	2	5	7659
523	KNIGHT	MARY	L	57	1	8	12694
523	KNIGHT	MARGARE		25	1	8	12109
523	KNIGHT	MAUD		36	1	1	808
523	KINCAID	MOLLIE		62	2	9	14092
523	KNIGHT	P	D	76	2	12	18978
523	KNIGHT	PRISCIL		16	2	2	2177
523	KINCADE	RICHARD		80	2	2	3474
523	KINCADE	ROSA	D	52	2	4	6399
523	KINKEAD	SHERMAN		75	1	5	8397
523	KNIGHT	SUSIE		29	1	4	19615
523	KNIGHT	THOMAS		25	2	1	526
523	KNIGHTON	TOM		38	2	4	6111
523	KINCAIDE	TONY		75	2	11	17228
523	KNIGHT	VIRGIL	G	58	1	11	16943
523	KNIGHTEN	WALTER		30	2	7	10639
523	KNIGHT	WARDELL		14	2	7	10317
524	KONZELMANN	MALVINA		24	1	12	17759
526	KENZER	KNOX		76	1	11	20750
530	KENT	ADDIE		29	1	8	12166
530	KENNEDY	ALBERT		48	2	5	7996
530	KENNEDY	BETTIE	L	55	2	10	20104
530	KENNEDY	ELENA	C	64	1	10	20252

300	LOTT	LULA		22	2	5	7344
300	LOTT	LUTHER	L	33	1	12	18002
300	LOTT	MAMIE	K	76	1	5	8447
300	LOTT	MARY		26	2	7	10487
300	LOYD	MARY	E	38	1	10	15117
300	LOTT	NORMA	J	18	1	1	376
300	LOTT	OLIVER	C	24	1	6	8997
300	LOTT	ROBERT		45	2	9	13826
300	LETT	RUTH	A	30	2	11	16425
300	LOYD	SIMON		45	2	5	7933
300	LYDE	SURPHRO		38	2	5	7752
300	LOYD	THOMAS	I	2	1	3	3599
300	LADD	W	E	25	1	12	17840
300	LOTT	ZELLA	L	34	1	12	18038
313	LEDBETTER	EDNER		44	2	4	6249
313	LEDBETTER	FREDIE		41	2	3	4469
313	LEDBETTER	LILLIE	L	13	2	4	5633
313	LEDBETTER	LILLIE		13	2	1	246
313	LEDBETTER	ROY	L	75	2	12	18852
313	LEDBETTER	SUSIE	W	73	1	12	18823
320	LYTES	CLISTER		36	2	5	7684
320	LODGE	WILLIE	J	38	2	2	2617
324	LATZEL	HERMAN		24	1	8	12017
340	LITTLE	C	J	72	2	7	11464
340	LITTLE	CHARLES	D	24	1	12	17777
340	LITTLE	DIANE		2	1	10	14456
340	LITTLE	ELLEN		25	1	5	19521
340	LIDDELL	ETHEL		14	2	10	14671
340	LITTLE	ETTA	S	18	1	11	19437
340	LIDDELL	EULA		25	2	5	7500
340	LITTLE	EULA		82	2	11	17355
340	LIDDELL	FED		42	2	3	4532
340	LITTLE	JESSIE		75	2	4	6819
340	LITTLE	JIMMIE		18	2	5	7315
340	LITTLE	LUCY	J	38	1	8	12369
340	LITTLE	METTIE		76	2	10	15866
340	LITTLE	S	M	38	2	5	7769
340	LITTLE	SIDNEY		68	2	6	9823
340	LIDDELL	VERNIE	L	8	2	3	3726
340	LITTLE	YOVVNE		2	1	12	17386
341	LITTLEPAGE	JOE		42	2	9	13764
342	LITTLEJOHN	DELPHN	E	36	1	5	7698
343	LITTLETON	JOE		44	2	2	2819
350	LATHAM	ABRAHAM	H	24	2	8	19489
350	LODEN	CELINA		8	1	10	14567
350	LATHON	DOCK		42	2	2	2786
350	LATHAN	ELIZA		44	2	1	1069
350	LATHAN	JANE		1	2	7	10134
350	LATHON	LAURA		45	2	8	12523
350	LAYTON	MARY	J	44	2	10	19873

200	MCKEE	SUSAN	E	29	1	10	14970
200	MOAK	THOMAS	A	57	1	1	1331
200	MASSEY	THOMAS	B	50	1	10	15388
200	MCCOY	TIM		34	2	9	13608
200	MAX	TOM	E	48	2	4	6327
200	MC GEE	TOM	E	6	2	3	19144
200	MIZE	TOMMIE	L	22	1	8	11989
200	MCKEE	UNNAMED		51	2	5	8033
200	MACK	UNNAMED		55	2	7	11171
200	MOSS	UNNAMED		36	2	2	2582
200	MCCOY	UNNAMED		58	2	1	1363
200	MAGEE	UNNAMED		16	2	2	2182
200	MCGEHEE	UNNAMED		82	2	9	14399
200	MOSS	VANNIE		34	2	12	18031
200	MOSS	VERMELL		34	1	7	10706
200	MICKEY	VESSEY		28	2	3	4183
200	MCGHEE	VICK		39	2	2	2690
200	MAXIE	WALTER	L	25	2	11	16339
200	MASSEY	WILLIAM	B	35	1	5	7682
200	MCCOY	WILLIAM	M	61	2	5	8207
200	MC GEE	WILLIE	L	27	2	7	10604
200	MCCOY	WILLIS		9	2	7	10247
200	MAGEE	WILL		64	2	2	3187
200	MOSS	WILL	C	26	1	1	640
200	MCGAY	WILBERT		76	2	11	20631
200	MCGAY	WILL	T	70	2	6	9860
200	MCGHEE	WILLIE		25	2	9	13490
200	MACK	ZEADA		67	2	11	20378
200	MCGEHEE	ZOLA		4	1	5	7084
200	MAGEE	ZOLA		64	2	9	14121
210	MCCABB	ALBERT		35	2	2	2580
210	MCAFFEE	BEULAH		67	2	3	5071
210	MOSBY	DEWITT		1	2	3	3584
210	MCAFFEE	EDDIE		61	2	1	20200
210	MOSBY	GEORGE		72	2	3	5130
210	MCCABE	JOHN	P	24	1	6	6968
210	MCCABE	LOTTIE		1	1	12	17371
210	MCAFFEE	OPHELIA		61	2	1	1424
210	MCVAY	PATSY	R	71	1	7	11452
210	MCVEY	PEARL		24	1	7	10446
210	MAGSBY	ROBERT		6	2	2	1996
210	MCCABE	SAM	B	1	1	2	1924
210	MC FEE	T	M	25	2	8	12072
210	MOSBY	WILLIE	M	14	2	1	280
213	MCBETH	BARBARA		55	1	1	1314
213	MCPETERS	DAKOTA		2	2	5	7069
213	MCSPADDEN	ERNEST	E	24	1	2	2321
213	MCFADDEN	JAMES		1	2	7	10118
213	MCBETH	VERNELL	T	55	1	2	3011
214	MCFILAND	GEORGE		14	2	1	284

260	MCCRAW	IDA	L	62	1	5	8224
260	MCCRAY	JAMES		26	2	5	7533
260	MCCRAY	JOE		61	2	7	11257
260	MCCRAY	JOHN	H	78	2	11	17299
260	MAJURE	JULIAN		50	1	9	13892
260	MCCRAW	KENNETH	R	58	1	12	18574
260	MESSER	LEWIS	M	73	1	11	17186
260	MESSER	LORIN	E	38	1	2	2655
260	MCGREW	LULA		48	2	7	11043
260	MCRAE	LUVENIA	A	35	1	5	7680
260	MCCRAY	MABLE		14	2	9	13274
260	MCGRAW	MARGARE	T	53	1	9	13923
260	MCGREW	MARTIN		82	2	3	5395
260	MAJURE	MARY	A	40	1	10	15187
260	MEAGHER	MATTIE	M	17	1	5	7288
260	MCCORY	MILTON		40	2	6	9308
260	MCCRAW	NANCY	E	62	1	2	3158
260	MCGARRH	RHONALD	C	49	1	12	18418
260	MCGARY	ROSIE		76	2	7	11600
260	MCCORY	SARAH		25	2	5	7518
260	MCGUIRE	SARAH	J	4	1	10	14479
260	MCREE	TOM		76	2	12	18959
260	MCCRAY	TOM		76	2	10	15844
260	MCCRAW	VERLA	C	48	1	9	13870
260	MCREE	W	R	18	1	10	19432
260	MCCRAY	ZIP		12	2	5	7203
261	MUSGROVE	EATHER		17	2	10	14706
261	MCRAVEN	MAMIE	D	25	1	8	12073
262	MCGREGORY	BESSIE	M	9	2	10	14582
262	MCCORKLE	CLAUDE	R	8	1	5	7161
262	MAJURES	JAMES	D	50	1	11	16846
262	MCGREGOR	JOHN	T	48	1	2	2886
262	MCCRACKEN	LULA		81	1	12	19022
262	MCCORKLE	MEMBRA		14	2	12	17570
262	MCCHRISTIAN	RACHEL		61	2	4	6569
262	MCGARG	ROSIE		76	2	7	11600
262	MAJORS	W	A	48	1	8	12581
263	MCCARTER	ADA	F	2	1	4	5463
263	MCQUARTER	ALICE		14	2	2	2132
263	MCCARTY	ANDREW		51	2	6	9545
263	MCCARTY	ANNA		61	2	2	3118
263	MCCARTY	ANNIE		12	1	10	14622
263	MCGRUDER	BERTHIA	L	42	2	1	993
263	MCARTHUR	BILLY	E	38	1	1	885
263	MCARTHUR	C	L	46	2	6	9465
263	MCCARTHY	CARRIE	F	75	1	3	5188
263	MCCARTER	CLINTON	E	25	1	5	7463
263	MAGGARD	DAVE		38	2	5	7768
263	MCARTHUR	EDWIN	R	38	1	9	13686
263	MCWHIRTER	FANNIE	E	48	1	6	19977

560	MONROE	SALLIE		67	1	6	9806
560	MINOR	UNNAMED		48	1	7	11057
560	MINOR	WILLIE	M	67	2	9	14153
563	MINYARD	A	L	8	1	1	183
563	MAYNARD	ALCIE		24	1	11	16274
563	MINYARD	CISRO	L	22	1	5	7361
600	MOORE	A	B	60	1	3	4911
600	MOORE	ALLEN		77	2	1	1809
600	MOORE	ANDREW	M	44	1	7	10954
600	MURRAY	ANGIE		45	2	6	9429
600	MOORE	ANNA		68	2	7	11427
600	MOORE	ANNIE		24	2	6	8999
600	MOORE	ANNA		8	2	8	19227
600	MOORE	ANNIE	L	10	2	11	16106
600	MARROW	ANNIE	G	58	2	6	9668
600	MOORE	ANTNEY		62	2	10	15607
600	MURRAY	ARCHIE		6	2	11	16035
600	MOORE	ARTIE		54	2	6	9593
600	MOORE	BETTY	J	76	2	12	18932
600	MOORE	BETTIE		76	2	10	15848
600	MOORE	BLANCHE		25	2	8	12100
600	MOORE	BLANCE		25	2	8	12100
600	MOORE	BUDD	S	24	1	5	7388
600	MOORE	BULIE		26	2	10	20743
600	MOORE	CALLIE		67	2	6	9817
600	MOORE	CARRIE		25	2	11	16302
600	MOORE	CAROLA		76	2	6	10009
600	MOORE	CHARLES	E	36	1	4	6061
600	MOORE	CHARLIE		45	2	10	15307
600	MOORE	CHARLES		35	2	9	13638
600	MOORE	CHARLES	O	38	1	8	12332
600	MOORE	CLEM		29	1	8	12171
600	MOORE	CORDELI		17	1	12	17636
600	MOORE	DENNIS		25	2	4	5848
600	MOORE	DONALD		25	1	10	14834
600	MOORE	DOROTHY	J	47	2	3	4667
600	MOORE	DORTHY	B	53	2	9	13933
600	MOORE	EARLEEN		68	2	2	3250
600	MOORE	ED		76	2	12	18923
600	MOORE	ED		15	2	8	11938
600	MOORE	EFFIE		17	2	12	17627
600	MOORE	ELIZABE	H	82	1	2	3507
600	MAYER	ELIZABE	A	47	1	12	18373
600	MOORE	ELIZABE		67	2	8	12816
600	MOORE	ELLA		45	2	5	7929
600	MOORE	ELLA	B	17	1	2	2205
600	MOORE	ELMORE		67	2	4	20331
600	MOORE	ELUGAH	W	12	1	7	10276
600	MOORE	ELVIRA		45	2	3	4646
600	MOORE	EMMA		80	2	5	8562



	NOE	LILLIE	V	77	1	1	1811
	NOAH	RATE		14	2	5	7238
	NOAH	ROBERT	D	8	1	4	5580
120	NEAVES	R	L	41	1	9	19773
140	NOBLE	ALONZO		24	2	10	14770
140	NOBLE	JOHN	W	75	1	12	18869
140	NOBLE	LOUIS		67	2	12	18728
140	NEVILLE	MARY	R	38	1	5	7737
140	NOBLE	SAM		11	2	5	7199
140	NOBLE	WILLIAM		38	1	8	12366
142	NOBLES	ERVIN	M	18	1	7	10380
142	NEVELS	FRANCES	M	75	1	11	17230
142	NEVELS	LOYD		75	1	2	3382
142	NOBLES	MARIE		61	2	5	8179
142	NOBLES	RANDOLP		57	2	12	18547
142	NOBLES	RUFUS		44	2	6	9413
142	NOBLES	WILLIAM	B	60	1	6	9684
142	NOBLES	WILLIAM	E	25	1	3	4071
145	NOBLIN	HENRY		6	2	6	8707
150	NEVIN	WILLIAM	G	24	1	12	17751
160	NEWBURY	ARCHIE		38	1	5	7720
162	NABORS	MATHEW		48	2	12	18391
162	NABORES	NANCY	J	24	1	6	8976
162	NABORS	OTHA	A	73	1	2	3317
162	NABERS	SAMUEL	A	5	1	7	10187
200	NASH	ADA		38	1	3	4412
200	NASH	ALFRED		11	2	9	13235
200	NIX	ARMEIME	J	48	1	7	11031
200	NASH	BOBBIE	J	6	2	4	5531
200	NASH	CLARA		14	2	11	16149
200	NAZE	CORA	A	38	2	5	7774
200	NIX	FLORANC	A	48	1	11	16815
200	NASH	FRANK		14	2	3	3816
200	NASH	GENEVA		25	2	12	17826
200	NASH	GERTRUD		57	2	12	18557
200	NICK	HENRY		36	2	8	12283
200	NICKS	ISABELL		25	2	5	19518
200	NASH	ISSAC		6	1	2	2008
200	NASH	JAMES	R	48	1	2	2879
200	NIX	MATTIE		34	1	7	10704
200	NASH	MARTHU		75	2	10	15793
200	NIX	RUBY	J	31	1	9	19633
200	NIX	SARAH	V	71	1	8	12870
200	NIX	W	M	61	1	8	12759
200	NASH	WILLIE	B	42	2	3	4525
200	NASH	WINNIE	M	42	2	3	4558
200	NASH	ETHEL	L	17	2	7	10367
213	NESBITT	EULA	M	69	2	12	18785
213	NESBIT	JOHN	R	73	2	3	5142
213	NESBIT	LAWRENC	B	73	1	3	5147

520	OEHMS	PEGGIE	M	24	1	5	7385
520	OWENS	R	C	82	2	3	5421
520	OWENS	ROBERT	J	54	2	7	11154
520	OWENS	ROSA	B	26	2	1	653
520	OWENS	WILLIAM		80	2	2	3484
520	OWENS	WILLIAM	J	24	1	8	19497
536	ORDERSON	LOTTIE		6	2	12	17448
540	ONEAL	ANNIE		44	2	7	10949
540	ONEAL	ARTHUR	H	28	2	9	13562
540	ONEEL	BASSIE		26	2	8	12147
540	ONEAL	BESSIE	W	38	2	1	872
540	ONEAL	BRUCE	L	24	1	1	19472
540	ONEIL	CALVIN	W	58	2	7	11220
540	ONEILL	CYRILLA		57	1	11	16928
540	ONEAL	ED		72	2	7	11468
540	ONEAL	MALCOLM		79	2	3	5334
540	ONEAL	MARY	D	13	2	4	5624
540	ONEAL	ROSCOE		43	2	11	16721
540	ONEAL	ROYAL	R	3	1	4	5478
540	ONEAL	SARAH		8	2	7	10238
540	ONEILL	SISTER	M	57	1	11	16928
600	ORR	ALEXAND	B	24	1	4	5821
600	ORR	JIM		14	2	3	3820
600	ORR	WILLIAM	H	49	1	10	15383
615	ORVIN	JESSIE	A	74	1	12	18839
620	ORICK	LON		2	2	2	1943
632	ORTIS	CALVIN		76	2	10	15864
640	OREILLY	MONSIGN	P	25	1	1	552

456	PALMER	LETT		28	2	6	19606
456	PALMER	LEWIS	C	38	1	8	12322
456	PALMER	LUCY	J	61	1	2	3107
456	PALMER	MAGGIE		18	1	6	8895
456	PALMERTREE	MAGGIE		49	1	6	9523
456	PALMER	MARY	R	75	2	12	18871
456	PALMORE	MARY	A	2	1	9	13097
456	PALMER	ROBERT		51	2	12	18452
456	PALMER	THOMAS	Z	48	1	12	18411
456	PALMER	TOM		53	1	3	4798
456	PALMER	VERLIE	M	34	1	5	7635
456	PALMER	WILLIE		45	2	6	9433
456	PALMER	WILLIE	F	38	2	9	13672
456	PALMER	WILLIAM	T	47	1	9	13861
456	PALMER	WILLIE	P	45	2	3	4631
460	PLAIR	CHARLIE	B	53	2	8	12639
460	PLAIR	ELLA		53	2	11	16885
460	PEELER	WILLIE		4	2	11	16018
463	POLLARD	ATHONY		68	2	10	15678
463	POLLARD	BESSIE		1	2	4	5442
463	POLLARD	EMMA	S	35	2	1	793
463	POLLARD	ISAH		42	2	5	7852
463	POLLARD	JOHNIE	R	35	2	4	6051
463	POLLARD	JOSIE		68	2	1	1560
463	POLLARD	JULIAN		25	2	12	17876
463	POLLARD	ROSIE		36	2	4	6065
463	POLLARD	SIMON		42	2	9	13790
465	PLARMON	BESSIE	M	42	2	3	4550
465	PLARNON	EMMA		42	2	3	4548
465	PLARNON	LONNIE		42	2	3	4549
465	PALERMO	VINCENT		75	1	12	18876
500	PAYNE	ADA	E	25	1	1	510
500	PAYNE	ALFRED		32	2	2	2509
500	PENNEY	AMANDA	L	60	2	5	8143
500	PINE	DAN		1	2	10	14430
500	PAYNE	EFFIE		41	1	3	4488
500	PAYNE	HENRY		6	2	5	19154
500	PAINÉ	HOWARD	A	25	1	3	4087
500	PAYNE	JIM		5	2	3	3653
500	PAYNE	LUCY		38	2	5	7711
500	PAYNE	MARIE		61	2	2	3111
500	PAYNE	MILKY	H	27	2	9	19595
500	POINE	MISSOUR		48	2	7	11054
500	PAYNE	MOSE	A	8	2	10	14568
500	PAYNE	RICHARD		1	2	3	3582
500	PAIN	ROBERT	L	63	1	10	15613
500	PAYNE	RUTH	K	38	1	1	853
500	PAYNE	SINA	E	1	2	12	17383
500	PAINÉ	VERGIE		48	2	7	11060
500	PAYNE	WILLIAM		15	2	11	16177

200	QUICK	GEORGE	P	34	1	5	7658
420	QUALLS	ARTHUR		22	2	1	415
420	QUALLS	LAURA		76	2	12	20653
420	QUALLS	RALPH	J	76	1	1	1728
500	QUINN	ARTHUR	O	50	2	7	11083
500	QUINN	DOROTHY	L	25	2	11	16369
500	QUINN	ELLA	M	74	2	2	3339
500	QUINN	FRANCIS	R	64	2	3	20237
500	QUINN	FRANK	J	57	1	12	18539
500	QUINN	JAMES		42	2	11	16673
500	QUINN	JIMANNA	F	53	1	6	9588
500	QUINN	JOEANNA		46	2	9	13848
500	QUINN	JOHN	W	74	2	6	9903
500	QUINN	LOUSIND	T	9	1	5	7183
500	QUINN	MANASSA		44	2	7	10934
500	QUINN	NANCY	L	82	1	2	3509
500	QUINO	ORIO		18	2	3	3865
500	QUINN	PETER	R	44	2	7	10947
500	QUEEN	ROSIE		75	2	5	20478
500	QUINN	THOMAS	E	25	1	2	2337
500	QUINN	TOM		61	2	9	14066
500	QUIN	UNNAMED		57	1	6	9627
510	QUIMBY	JAMES	W	61	1	12	18643
535	QUINTON	GEORGE	H	80	1	6	10053
540	QUINNELLY	JULIUS	O	38	1	8	12319
540	QUINNELLY	NANCY	A	38	1	3	4369
636	QUARTARARO	ROSALIE		6	1	1	133
642	QUARLES	YANCY		10	1	3	3755

250	REAGAN	CLARA	A	50	1	9	13886
250	REASON	ED		34	2	6	9188
250	REGAN	ELIZABE		82	1	5	8611
250	RAWSON	FRANCIS	M	51	1	10	20027
250	RAGAN	JEROME		54	1	2	3001
250	REGON.	JOHN	T	46	1	2	2854
250	RAWSON	M		34	1	2	2552
250	REGAN	THOMAS	M	46	1	11	16774
250	RUSSOM	WARREN		2	1	3	3596
251	ROSINBERG	JIM		82	2	12	19034
251	ROSENBAUM	SARAH	D	38	1	10	15113
252	RUSHING	ADDIE	P	19	1	1	381
252	RUSHING	ARDESSI		33	2	1	738
252	RUSHING	DOLLY	K	50	1	10	15394
252	RUSHING	DOTT		1	1	3	3577
252	RUSHINGS	DOTT		1	1	3	3577
252	RUSHING	J	D	24	1	12	17769
252	RUSHING	LEONARD	L	50	1	2	2919
252	RUSHING	MALINDA		59	1	12	18583
252	RUSHING	MARIE	G	38	1	8	12324
252	RUSHING	NITA	J	62	1	7	11312
252	RUSHING	REMUS		33	2	3	4245
252	RUSHINGS	RICHARD	J	74	1	10	15776
252	RUSHING	THOMAS	J	69	1	8	12856
252	ROSENTHALL	ELIZA		8	2	9	13206
255	RICHMOND	ALLIE		36	2	5	7687
255	REISMAN	ARTHUR	E	44	1	9	19865
255	RICHMOND	CALSIE	M	17	2	7	10368
255	RICHMAN	CHARLES	J	30	1	12	17956
255	RICHMOND	ENID		25	1	10	14827
255	ROSAMOND	JAMES	W	67	1	8	12802
255	RICHMOND	JIMMIE	L	67	2	11	17092
255	RICKMAN	JOHN	F	44	1	9	13811
255	RICHMOND	LILLIE		14	2	7	10296
255	RICHMOND	LILLIAN		50	2	3	4751
255	RICHMOND	NANCY		17	2	11	16184
255	ROSAMOND	NORMA	P	82	1	12	20736
255	RICHMON	SAM		72	2	8	12887
255	ROSAMOND	STACIE		82	1	12	19026
255	RICHMOND	WILLIE	C	60	2	11	16984
255	RICHMOND	WILLIAM	M	57	1	3	4865
256	RAGNER	WINNIE		3	2	2	19069
260	RISHER	ADELLA	L	34	1	6	9186
260	RUCKER	ALLENA		47	2	8	12551
260	RUCKER	ALLICE	M	42	2	1	990
260	RUCKER	ANNA	M	24	1	11	16267
260	RUCKER	ARGUSTA		27	2	2	2468
260	RISHER	CLARENC	T	37	1	8	19700
260	RUCKER	ELALIEN		19	2	11	16224
260	RUCKER	HENRY		75	2	6	9927

300	REED	CAROLIN		32	2	12	17988
300	REED	CHARLES	E	43	1	5	7885
300	REED	CHARLEY	T	80	1	4	6960
300	REED	CHARLIE		75	2	12	18894
300	REID	CHESTER		2	1	2	1948
300	REED	CLAYTON		6	2	7	10198
300	REED	DAREL	J	43	2	9	13796
300	REID	EARLRY	D	45	2	12	18298
300	REED	EASTER		1	2	8	11717
300	REED	ED		25	2	4	5869
300	REED	ED		30	2	2	2486
300	REID	EDMOND	J	40	1	10	15190
300	REED	ELLEN		57	2	6	9657
300	REED	EMMA		54	2	9	13926
300	REED	EMMA	F	6	2	10	14499
300	REID	ESTELLA		75	2	7	11535
300	REID	GEORGIA	M	34	2	4	6026
300	REED	HARRISO		11	2	9	13238
300	RUTH	HELEN	D	45	2	12	18299
300	REID	HENRY	W	42	2	6	9356
300	REED	HOMER		38	2	1	887
300	REED	IDA		17	2	11	16187
300	REED	IDA	M	80	1	9	14384
300	REED	J	D	80	1	12	19009
300	REID	J	C	35	1	7	19684
300	REID	JAMES	K	60	1	3	20181
300	REID	JESSE	A	74	1	9	14242
300	REED	JIM		67	2	5	8271
300	REED	JOE		15	2	8	11932
300	REED	JOE		19	2	3	3912
300	REED	JOHN		62	2	7	11308
300	REED	JOHNIE		76	2	12	18963
300	REED	JOHN	H	67	2	10	15743
300	REED	JOHNNIE		75	2	2	3347
300	REED	JUNIUS		79	2	4	6935
300	REED	L	C	67	2	6	9821
300	REED	L	C	68	2	9	20403
300	REED	LEE		75	2	9	14281
300	REED	LEROY		34	2	1	741
300	REED	M	J	46	1	3	4649
300	REED	MAGGIE		27	2	6	9134
300	REED	MARIE		44	2	11	16753
300	REED	MARY	E	24	2	9	13413
300	REID	MARION	F	38	1	3	4368
300	REED	MARY		79	2	2	20678
300	REED	MATILDA		72	2	4	6739
300	RUDD	MAY	F	69	2	3	5100
300	REED	MINNIE		42	2	5	7823
300	REED	MISSOUR		42	2	8	12445
300	REID	MORGAN		57	2	1	1324

	SHAW	ADELIA		24	1	5	7402
	SHAW	ALEXAND	F	18	1	5	7319
	SHAW	AMIE		48	2	7	11037
	SHAW	BETTY		61	2	5	8206
	SHAW	BILL		26	2	3	4155
	SHEEHEY	BILL		26	2	3	4155
	SHEA	CECIL	D	57	1	11	16912
	SHAW	CHARLES	Q	49	1	8	12588
	SHAW	DANIEL		54	2	1	1279
	SHAW	DELLA	H	78	1	11	17296
	SHAW	ELIZABE		54	2	6	9607
	SHAW	EMMA	L	63	2	3	5001
	SHAW	EMMA		13	2	4	5525
	SHAW	GEE	W	76	3	3	5279
	SHEE	GEORGE	R	47	1	5	7973
	SHAW	HENY		38	1	4	6120
	SHAW	ISHIAH		7	2	11	16082
	SHAW	IZZIE	B	7	2	2	2044
	SHAW	JAMES	B	56	1	12	18532
	SHAW	JAMES	E	2	1	4	5466
	SHAW	JESSIE	B	24	1	8	12020
	SHAW	JOHN		47	2	10	15354
	SHAW	JOSEPH	F	78	1	2	3451
	SHAW	JUNIUS	M	24	1	8	19488
	SEAY	KATIE	M	61	2	7	11304
	SHOW	LAVIA	S	48	2	11	16823
	SHAW	LUCY		60	2	9	20193
	SHAW	MARY		32	2	11	16456
	SHAW	MILLISS	A	38	1	8	12313
	SHAW	NEAL		60	2	6	9695
	SHAW	SARAH		29	1	2	2479
	SHY	THOMAS		75	2	12	18873
100	SHIVE	ARABELA	R	68	1	2	3243
100	SHEEPPY	BILL		26	2	3	4155
100	SIPP	ELLIS	L	46	2	1	1142
100	SEAB	EMMA	V	19	1	6	8928
100	SHIPP	THOMAS		26	1	10	14933
110	SPIVY	CLEMENT		40	2	2	2702
110	SPIVEY	JOHN	T	42	1	8	12432
110	SPIVEY	LONNIE		10	2	9	13228
110	SPIVEY	WALTER		61	2	4	6541
120	SAVAGE	ERMA	J	69	1	11	17137
120	SPECK	J	W	73	1	5	8367
120	SPICE	JENNIE		82	2	1	1877
120	SAVAGE	JERRY		60	2	1	1401
120	SAVAGE	JOHN	T	25	1	4	5876
120	SAVAGE	ROWENA	E	48	1	1	1186
120	SAVAGE	T	C	38	1	5	7771
120	SAVAGE	UNNAMED		56	1	1	1319
123	SPEIGHTS	SALLIE	E	33	1	5	7621
123	SPEIGHTS	UNNAMED		33	1	4	6012

315	STEPNEY	CORA	L	73	2	3	5152
315	STEVENSON	EDD		2	1	9	13105
315	STEPHENS	EDD	L	81	1	3	5358
315	STEVENSON	ELIZA		1	2	11	15985
315	STEVENS	ELMER	R	50	1	4	6366
315	STEVENS	FREDDIE		75	1	3	5212
315	STEVENS	HAMILTO	B	15	2	3	3697
315	STEPHENSON	HARRY		30	1	5	7592
315	STEVENSON	HENRY		75	2	2	3356
315	STEVENSON	HENRY	U	37	1	5	7706
315	STEVENSON	IDA		1	2	10	14445
315	STEVENS	JAMES	E	73	1	4	6762
315	STEVENSON	JENNIE		63	2	9	20234
315	STEVENS	JIMMIE	L	19	1	12	17689
315	STEPHENS	JOHN		79	2	6	10050
315	STEPHENS	JOHN	A	38	1	3	4355
315	STEPNEY	LEWIS		46	2	1	1138
315	STEPHENS	LIZZER		39	1	12	18163
315	STEPHENS	LIZZER		39	1	12	18163
315	STEVENS	M	J	75	2	7	11518
315	STEVENS	MARY		75	2	10	20502
315	STEVENS	MARTHA	F	51	5	9	20022
315	STEPHENS	MARY		9	2	2	2071
315	STEPHENSON	MARTHA	J	47	2	5	7975
315	STEPHENS	MATILDA	A	38	1	10	15163
315	STEPHENSON	MATTIE	B	42	2	11	16686
315	STEVENS	NORA	L	50	1	2	2906
315	STEVENS	ORA	L	76	2	2	3432
315	SONSON	ROBERT	L	47	2	12	18375
315	SONSON	ROBERT		73	1	11	17184
315	SONSON	ROBERT	M	26	1	11	19575
315	SONSON	ROSE	A	38	1	11	16568
315	SONSON	ROSIE		14	2	4	5652
315	SONSON	SHIRLEY		73	1	11	17185
315	SONSON	T	C	52	2	11	20041
315	SONSON	THOMAS	L	3	1	12	17397
315	SONSON	TOM	J	25	2	9	13493
315	SONSON	UNNAMED		39	1	3	4451
315	SONSON	WALLACE	E	6	1	1	110
315	SONSON	WILLIAM	E	24	1	8	19486
315	SONSON	WILMA	I	2	1	3	3603
315	SONSON	ZELL	J	79	1	12	18998
315	SONSON	FRED	C	42	1	2	2758
315	SONSON	MATTIE	J	44	2	5	7898
315	SONSON	ROSIE		14	2	4	5652
315	SONSON	TONY		1	2	1	35
315	SONSON	WILLIE		36	2	1	817
315	SONSON	ALLIE	C	4	2	12	17413
315	SONSON	ANIS	L	82	2	11	17346
315	SONSON	BESSIE	E	24	1	1	484



365	STRONG	REBECCA		60	2	12	18608
365	STRONG	SAM		42	2	1	1014
365	STRINGER	SYLVEST		25	2	5	7512
365	STRONG	T	J	67	2	9	14136
365	STRONG	WILL	R	25	2	10	14897
400	SEALE	ALFRED	L	75	1	3	5173
400	SEAL	AMETER		42	2	11	16704
400	SHEELEY	BILL		26	2	3	4155
400	SLAY	BONNIE	B	64	1	11	17061
400	SOVELL	BONNIE		62	1	1	20218
400	SOWELL	BONNIE		62	1	1	20218
400	SALLY	ED		22	2	3	3951
400	SOWELL	EDGAR	A	47	1	12	18366
400	SEAL	ELIZA	A	55	1	1	1312
400	SLAY	FRANCIS	C	30	1	1	695
400	SEAL	IRENE		47	2	10	15355
400	SEAL	JANES		42	2	3	4541
400	SHELLY	JOHN		6	2	6	19160
400	SEALE	JOSEPH	H	22	1	10	14748
400	SEAL	LEONARD	A	52	1	3	4785
400	SLY	NED		60	2	11	16975
400	SALLY	SUSAN	J	24	1	3	3971
400	SEALE	SUSANNA		55	1	5	8089
400	SEAL	THOMAS	A	62	1	7	20222
400	SLAY	TOM		42	2	6	9345
400	SHELL	TOM	E	27	2	9	13552
400	SEWELL	URIAH	L	18	1	12	17674
400	SEAL	W	B	15	1	1	307
400	SLAY	W	R	47	1	2	19925
400	SOWELL	WILLIAM	B	25	1	2	2362
400	SOWELL	WILLIAM	A	67	1	12	18752
400	SEALY	WREN	H	3	1	6	8674
400	SEALE	ANNIE		75	2	1	1701
410	SELVEY	ANNIE	P	25	2	4	5919
410	SHELBY	BESSIE	M	42	2	1	1006
410	SHELBY	DAVE	H	71	1	2	3291
410	SELBY	ERNESTI		38	2	8	12326
410	SHELBY	ESAW		82	2	2	3518
410	SHELBY	IDLINE		76	2	5	8478
410	SELVIE	JACK		14	2	11	16153
410	SHELBY	PETE		24	2	2	2309
410	SHELBY	RICHARD	D	6	1	5	7111
410	SILVEY	SAM		17	2	2	2207
410	SHELBY	SARAH		32	2	1	725
412	SYLVESTER	BETTY	R	56	1	8	20112
412	SYLVESTER	DOUGLAS		1	2	2	1895
412	SYLVESTER	JOHN		76	2	6	10001
412	SCHLEVOIGHT	SOPHIE		38	1	7	10809
415	SULLIVAN	ARCHIE		60	2	9	20192
415	SULLIVAN	CLYDE	L	50	1	5	8014

530	SMITH	JESSIE	J	34	1	1	787
530	SMITH	JESSIE	M	25	2	10	14895
530	SMITH	JIM	M	46	1	5	7948
530	SMITH	JIM		15	2	4	3663
530	SMITH	JIM		34	2	6	9192
530	SMITH	JIMMIE		26	2	12	17924
530	SMITH	JIM		46	1	12	18345
530	SMITH	JIMMIE	J	46	1		
530	SMITH	JIM	F	6	1	8	11826
530	SMITH	JIMMIE		75	2	8	12934
530	SMITH	JOE	H	39	2	2	19721
530	SMITH	JOE	W	17	2	6	8889
530	SMITH	JOE		15	2	12	17597
530	SMITH	JOE	A	19	1	12	19443
530	SMITH	JOE		27	2	4	5957
530	SMITH	JOHN		38	1	2	2646
530	SMITH	JOHN	R	67	2	2	3238
530	SMITH	JOHNNIE		72	1	1	1627
530	SMITH	JOHN	H	24	1	2	2299
530	SMITH	JOHN	C	67	1	7	11402
530	SMITH	JOHN	C	14	1	7	10315
530	SMITH	JOHN	C	64	1	6	9773
530	SMITH	JOHN	D	75	2	6	9960
530	SMITH	JOHN		77	1	9	14350
530	SMITH	JOHN	L	17	2	12	17635
530	SMITH	JOHN	W	27	1	11	16409
530	SMITH	JOHN	E	43	1	2	2793
530	SMITH	JOSEPH		43	2	5	7888
530	SMITH	JULIA		64	2	5	8241
530	SMITH	JUNE		6	2	2	2031
530	SMITH	KATTIE		81	2	3	5383
530	SMITH	KATIE	M	67	1	11	17075
530	SMITH	KYE		38	1	2	2632
530	SMITH	L	A	35	1	1	802
530	SMITH	LAURA		32	2	2	2513
530	SMITH	LAURA		15	1	12	17605
530	SMITH	LAWRENC		27	2	1	677
530	SMITH	LEE		25	1	10	14825
530	SMITH	LEE	B	57	1	4	6505
530	SMITH	LENA	A	43	1	5	7874
530	SMITH	LEONA		45	2	5	19896
530	SMITH	LEROY	E	77	2	5	8512
530	SMITH	LESSIE		76	2	4	6854
530	SMITH	LETTIE		15	2	5	7267
530	SMITH	LIZZIE	R	82	2	5	8586
530	SMITH	LOTTIE		75	2	2	3362
530	SMITH	LOUIS		48	2	5	7979
530	SMITH	LOUISE		63	2	3	5008
530	SAINT	LOUIS		8	1	3	3724
530	SMITH	LOYD		43	2	4	6214
530	SMITH	LUCENDI		6	2	1	109
530	SMITH	LULA					

612	SHROPSHIRE	TOM		79	2	10	15900
614	SHARPLING	MAGGIE		57	1	1	1329
615	SCHIERBAUM	CHRISTI	H	6	1	6	8734
616	SCARBOROUGH	ALEX		24	1	6	9002
616	SHRAVER	AMIE		48	2	7	11037
616	SCARBROUGH	ANNIE	M	30	1	10	14986
616	SCARBOROUGH	CLIFFOR		24	1	6	8978
616	SCARBOROUGH	DAVID	B	18	1	9	13356
616	SCARBOROUGH	DANIEL	A	34	1	1	773
616	SCARBROUGH	J	A	38	1	10	15162
616	SCARBROUGH	JOHN	H	67	2	7	11398
616	SCARBROUGH	JOHN	E	55	1	10	20105
616	SCARBORO	MARY	E	12	2	11	16129
616	SARIFORD	MARTHA		26	2	11	16394
616	SCARBROUGH	O	A	42	1	6	9339
616	SHARBROUGH	SAMUEL	W	82	1	2	3531
616	SCARBROUGH	WILLIAM	S	24	1	5	7399
620	SHARKEY	AFORT		42	2	11	16701
620	SHARKEY	ANNIE		68	2	12	18756
620	SHARKEY	EMMA		14	2	1	258
620	SCRUGGS	EUNICE	I	38	1	12	18105
620	SCRUGGS	FRED		46	2	7	10995
620	SHOWERS	H	R	71	1	12	18798
620	SEARCY	JAMES	W	61	1	7	11259
620	SHORES	JIMMIE	D	59	1	4	6519
620	SEARCY	LENOLA		37	1	11	19706
620	SCRUGGS	LOU		69	1	11	17130
620	SCRUGGS	PHILLIP	D	62	1	7	11314
620	SQUIRES	ROBERTA		6	2	4	5528
620	SHARKEY	SARA	M	25	1	3	4086
620	SEARCY	TOM		67	1	12	18750
620	SHORES	JAMES	W	4	1	8	11767
623	SEARIGHT	GLEN		75	1	5	8425
625	SCROGGINS	WILLIS	R	24	1	10	14805
625	SARGENT	ADOLPH		15	1	1	314
630	SHORT	ANNIE	L	67	2	10	15653
630	SHORTY	BERT		59	1	7	11227
630	SHORT	DAN		14	2	6	8847
630	SHORTY	DELLA		60	2	7	11241
630	SEARED	ELMER	X	48	1	7	11052
630	SURRATT	EMMIT		25	2	3	4076
630	SHORT	FRANK		75	2	6	20489
630	SHORT	HILDRA	M	6	1	5	7133
630	SHORT	JESSE		54	2	4	6435
630	SHORT	JAMES	M	24	1	7	10438
630	SHERWOOD	JOE	M	67	2	10	15651
630	SHORTY	JOHNNIE		31	2	6	9164
630	SHERWOOD	MERRITT		44	2	6	9392
630	SHORT	MILLARD	J	50	1	4	6357
630	SEWARD	PERRY	J	75	2	4	6806
630	SHORT						

460	TAYLOR	WILLIE	M	13	1	10	14632
460	TOLOR	WILLIE		68	2	3	5091
500	TONEY	BETTY		39	2	8	12383
500	TWINE	C	B	76	2	10	15876
500	TONEY	EMMA	T	74	2	2	3331
500	TONEY	ETHEL	L	76	2	9	14285
500	TONEY	LONNIE	C	44	2	9	13813
500	TONNY	MCARTHU		46	2	4	19811
500	TONEY	SALEM		75	2	6	9925
500	TOOMA	ALEX		4	2	8	11764
512	THOMPSON	ALFORD		25	2	10	14836
512	THOMPSON	ALF		45	2	12	18322
512	THOMPSON	ALMA	M	25	1	6	9012
512	THOMPSON	ANNIE		3	2	8	11762
512	THOMPSON	ANN		15	2	6	19363
512	THOMPSON	ANNIE	D	34	1	2	2547
512	THOMPSON	ATHENIO	J	4	1	10	14484
512	THOMPSON	BANKS		76	2	1	1730
512	THOMPSON	BELZORA		49	2	8	12594
512	THOMPSON	BESSIE	I	41	2	1	939
512	THOMPSON	C	J	54	2	7	11156
512	THOMPSON	CARRY	P	76	1	10	15830
512	THOMPSON	CHARLES	C	14	2	5	7249
512	THOMPSON	CHARLIE	E	60	1	11	16981
512	THOMPSON	CLINTON		7	2	5	7144
512	THOMPSON	CORDELI	C	18	2	3	19413
512	THOMPSON	COSSELL	R	73	1	1	1658
512	THOMPSON	DAVID		81	2	6	20701
512	THOMPSON	DEAN	V	29	1	8	12174
512	THOMPSON	DONALD		57	1	10	15497
512	THOMPSON	EDMOND		48	1	7	11047
512	THOMPSON	ELDORA		51	2	7	11889
512	THOMPSON	EMERLEN		36	2	7	10753
512	THOMPSON	EMLEY		74	2	2	3335
512	THOMPSON	ENOCH	M	32	2	2	2503
512	THOMPSON	ERON		38	1	11	16563
512	THOMPSON	FELIX		68	2	6	20399
512	THOMPSON	FRANK		36	2	8	12288
512	THOMPSON	GENEVA		25	2	3	4083
512	THOMPSON	GEOGIA	A	27	2	5	7559
512	THOMPSON	GEORGE		63	2	12	18701
512	THOMPSON	HASELTI	V	75	2	1	1682
512	THOMPSON	HELEN	T	37	1	12	19711
512	THOMPSON	HERBERT		24	2	7	10442
512	THOMPSON	IRENE		76	1	10	15854
512	THOMPSON	JAMES	K	44	2	10	15296
512	THOMPSON	JAMES	E	48	1	7	11055
512	THOMPSON	JAMES	S	9	1	8	11848
512	THOMPSON	JAMES		38	1	10	15133
512	THOMPSON	JAMES		24	2	1	447

614	TRAVILIAN	M		25	2	5	7426
614	TRIPLETT	M	E	80	1	3	5339
614	TREVLILLION	MARY		14	2	4	5662
614	TRIPLETT	NELLIE		80	2	12	19004
614	TRIPLETT	OLLIE	L	50	2	1	1206
614	TRIPLETT	WALTER		67	2	3	5070
615	TARVIN	CORA		25	2	12	17880
615	TURPIN	ELIZABE		75	2	5	20479
615	TARVEN	SARAH		38	2	11	16600
616	TARVER	LAURA	A	81	1	1	1849
620	TRASK	ALEX		79	2	7	11645
620	TRAWICK	ALICE	F	38	1	3	4442
620	TRACY	AVIS	M	1	1	11	15989
620	TRICE	ELLA		41	2	1	960
620	THRASH	GLORIA	A	40	1	3	19730
620	TARSI	HARRY		6	1	9	13175
620	TRAYWICK	JOHN	L	26	2	9	13545
620	TRIGG	JOHN	T	77	1	3	5303
620	TIERCE	JUNE		22	1	6	8936
620	TRIGGS	ROBERT	E	25	1	2	2380
620	TRICE	SAMMIE	L	41	2	9	13746
620	TRAWICK	SARA		38	2	3	4424
620	TRIGG	UNNAMED		45	1	6	9425
620	TRIGG	UNNAMED		45	1	6	9424
620	TRIGG	VERNON	G	18	1	8	11967
620	TRUSSELL	W		24	1	10	14811
620	TRACY	WILLIAM	J	24	1	8	12019
620	TRIGG	WILLIAM	S	34	1	2	2532
621	TRESBY	WILLIE	E	76	2	6	9980
623	TURCOTTE	CARRIE	E	25	1	12	17885
623	TRUSTY	G		22	1	11	16247
623	TREST	JAMES	R	34	1	7	10703
623	TREST	LEONARD	E	50	1	10	15391
623	TREST	SAMUEL	A	34	1	3	4297
624	TRUSSELL	CLAUDIU	W	25	1	9	13459
624	TRUSSELL	D		25	2	6	9089
624	THURKHILL	E	W	5	2	4	19113
624	TRUSSELL	JAMES	D	18	1	2	2208
624	TRIGLETH	MARY	K	61	1	7	11283
624	TRAXLER	MARTHA	C	64	1	11	17051
624	TRUSSEL	SUSIE	G	38	2	9	13688
626	THRASHER	MARY		15	2	2	2162
626	THRASHER	SAM		15	2	6	19364
630	TROD	HENRY		76	2	4	6877
630	TARDY	JAMES		41	2	3	4468
630	TARTT	LOYD	R	48	1	12	18405
630	TRUITT	MAGGIE	S	26	1	12	17921
630	TRUITT	VIRGINI	G	50	1	11	16856
632	THREADGILL	J	P	59	1	1	1373
634	TREUTEL	AUGUST	F	24	1	8	12039



320	WAITES	LOUIS		25	2	5	7492
320	WOODS	LUCY		47	2	7	11015
320	WOODS	LYDDIE		1	2	1	27
320	WOODS	MAGGIE		64	2	1	1500
320	WOODS	MARY	E	82	2	12	19047
320	WOODS	MARY		1	2	3	3567
320	WHITTOCK	MAURICE	C	81	1	1	1847
320	WOODS	MELVIN	L	41	2	12	18200
320	WOODS	MOLLIE		34	2	10	15051
320	WOODS	NELSON		6	2	2	2020
320	WOODS	OLIVER	L	51	2	6	9547
320	WOODS	ROBINEL		36	2	3	4339
320	WOODS	ROHMIL		36	2	3	4339
320	WOODS	RUBY	C	80	1	4	6949
320	WOODS	RUTH	M	49	2	11	16836
320	WOODS	SCOTT		22	2	5	7343
320	WOODS	SUSIE		82	2	9	14403
320	WOODS	SUSIE	D	26	1	4	5951
320	WOODS	THOMAS	L	49	1	10	15377
320	WOODS	W	F	18	1	6	8897
320	WOODS	WILLIAM	E	25	1	12	17809
320	WOODS	WILLIE		6	2	11	16067
320	WOODS	WILLIE	W	75	2	4	6832
320	WOODS	WILLIAM	B	36	1	6	9239
320	WAITES	WYNETTE		34	1	12	18017
320	WAITES	HUSTON		25	2	11	16365
321	WEATHSBY	THOMAS	J	23	1	12	17721
322	WOODCOCK	AGNIS		6	2	9	13171
323	WHITESIDE	AMANDA		2	2	8	19066
323	WHITESIDES	JANIE	L	41	2	9	13751
323	WHITSETT	JIMMIE		35	2	2	2579
323	WHITESIDE	JOHN	C	9	1	5	7488
323	WHITESIDE	MARY	E	25	2	11	17097
323	WHITESIDE	REBECCA		67	1	5	7123
325	WATSON	AARON	M	6	2	7	10563
325	WATSON	ADDIE		25	2	4	5756
325	WATSON	AGNES	H	22	1	4	1827
325	WATKINS	AMELIA	T	79	2	11	17166
325	WATKINS	ANNIE	L	72	2	4	6416
325	WATKINS	ARTIE	A	53	1	4	13067
325	WATKINS	AUTHOR		82	2	8	18276
325	WOODSON	BEN	B	44	1	12	18276
325	WATKINS	CALLIE		67	2	10	15659
325	WOODSON	CATHERI		1	2	2	1896
325	WATKINS	CHARLIE		75	2	5	8431
325	WATKINS	CLARENC		6	2	8	11812
325	WATKINS	CLAUDE		60	2	3	4904
325	WATKINS	DELMA	L	34	2	10	15046
325	WATSON	DILSIE		67	2	8	20358
325	WATKINS	EDDIE	W	5	1	8	11785

425 WILSON	ELLA	N	24	1	2	2285
425 WILSON	ELLEN		1	2	1	11
425 WILKINS	ELMIRA		75	2	7	11546
425 WILSON	EMMA	D	42	1	2	2739
425 WILSON	ERNEST		76	2	1	1792
425 WILSON	ERNEST		42	1	11	16660
425 WILSON	ESSIE		61	2	7	11301
425 WILSON	ETTA		67	2	3	20322
425 WILSON	EUGENE	G	30	1	7	10640
425 WILSON	FIELD		25	2	3	4039
425 WILSON	FRANCIS	M	61	1	11	17023
425 WILSON	FREDDIE	L	60	2	11	16980
425 WILKINS	GEORGE		47	2	3	4665
425 WILSON	GEON		37	2	7	10755
425 WILSON	GEORGIA		67	2	7	11401
425 WILSON	GEORGE		14	2	2	2136
425 WILKINS	GEORGE	W	15	1	10	14681
425 WILSON	GERTRUD	M	24	1	10	14789
425 WILSON	HELEN	K	41	1	1	946
425 WILSON	HENRY	R	50	1	12	18446
425 WILKINS	HENRIET		67	2	4	20333
425 WILSON	HENRY		18	2	2	2221
425 WILSON	HOLLIE	B	75	1	1	1720
425 WILSON	HOWARD		45	2	8	12503
425 WILSON	ISOM		36	2	3	4327
425 WILSON	JAKE		67	2	12	18745
425 WILSON	JAMES		63	2	6	9759
425 WILSON	JAMES		27	2	5	7558
425 WILKINS	JAMES		68	2	8	12841
425 WILSON	JENNIE		29	1	6	9140
425 WILSON	JESSIE	J	25	1	7	10537
425 WILSON	JESSIE		45	2	12	18321
425 WILSON	JIHNIE		82	2	8	13070
425 WILSON	JIM		38	2	6	9236
425 WILSON	JOE		15	2	6	8861
425 WILSON	JOHN		46	1	1	1127
425 WILSON	JOHN	M	50	1	4	6359
425 WILSON	JOHN	W	18	1	10	14711
425 WILSON	JOSEPH	R	69	1	9	14190
425 WILKINS	KALIP		17	2	4	5698
425 WILSON	LEON	E	68	1	4	6687
425 WILSON	LEROY		75	2	6	9947
425 WILSON	LEWIS		75	2	12	18888
425 WILKINSON	LOMIE		45	1	1	1102
425 WILSON	LOUISA	D	9	2	5	7181
425 WILSON	LOUIS		75	2	3	5190
425 WILSON	LOWE		42	1	6	9368
425 WILSON	LUCY		69	2	7	11442
425 WILKINS	LUCY	M	4	1	1	79
425 WILSON	LULA		22	2	3	3950



452	WILLIAMS	EMMET		67	2	4	6668
452	WILLIAMS	EMMA		75	2	12	18879
452	WILLIAMS	EMMA	J	46	1	11	19922
452	WILLIAMS	EMMA		14	2	10	14663
452	WILLIAMS	ETTA		53	2	8	12642
452	WILLIAMS	EUGENE		74	2	9	14238
452	WILLIAMS	EURENA	N	53	1	12	18482
452	WILLIAMS	EVA	P	51	2	6	9553
452	WILLIAMS	FANNIE		14	2	2	2144
452	WILLIAMS	FLORENC	C	25	1	12	17873
452	WILLIAMS	FLOYD		1	2	3	3569
452	WILLIAMS	FLORENC		64	2	12	18709
452	WILLIAMS	FRANK		73	2	4	6759
452	WILLIAMS	FRANCIS		61	2	10	15553
452	WILLIAMS	FRANK		27	2	6	9132
452	WILLIAMS	FRONIA		76	2	2	20531
452	WILLIAMS	GATIE		82	2	1	1879
452	WILLIAMS	GEORGIA	A	58	2	1	1364
452	WILLIAMS	GEORGIA	P	76	2	5	8456
452	WILLIAMS	GEORGE		61	2	3	4927
452	WILLIAMS	GEORGE		75	2	3	5183
452	WILLIAMS	GEORGE		76	2	3	5231
452	WILLIAMS	H	L	25	2	7	10485
452	WILLIAMS	HANAH		41	2	8	19772
452	WILLIAMS	HATTIE		17	2	11	16185
452	WILLIAMS	HATTIE		22	2	3	3947
452	WILLIAMS	HAZIE		75	2	8	12948
452	WILLIAMS	HELEN		4	2	11	19108
452	WILLIAMS	HENRY		50	2	6	10065
452	WILLIAMS	HENRY	F	8	1	1	181
452	WILLIAMS	HENRY		11	2	1	219
452	WILLIAMS	HENDERS		32	2	5	7615
452	WILLIAMS	HENRIET		61	2	3	4918
452	WILLIAMS	HENRY	A	70	2	2	3283
452	WILLIAMS	HENRY		75	2	6	9956
452	WILLIAMS	HENRY		76	2	7	11618
452	WILLIAMS	HENRY		76	2	7	11616
452	WILLIAMS	HENRY	A	25	1	11	16382
452	WILLIAMS	HENRY		14	2	10	19339
452	WILLIAMS	HENRY		6	2	1	114
452	WILLIAMS	HOWARD		1	2	9	13084
452	WILLIAMS	HOWARD		79	2	5	8533
452	WILLIAMS	HOWARD		8	2	7	10241
452	WILLIAMS	HOWARD		38	2	11	16571
452	WILLIAMS	IDA		44	2	3	4614
452	WILLIAMSON	IDA	M	22	2	11	16245
452	WILLIAMS	INEZ	L	67	1	10	20370
452	WILLIAMS	IONE		8	2	1	187
452	WILLIAMS	J	L	42	2	12	18238
452	WILLIAMS	JACK		76	2	1	1727
452	WILLIAMS	JACK		35	2	4	6048

623	WRIGHT	PHILLIP	67	2	6	20348	
623	WRIGHT	RAYMOND	25	1	4	5862	
623	WRIGHT	ROBERT	61	2	9	14051	
623	WRIGHT	ROSA	72	2	12	18805	
623	WRIGHT	RUBY	A	47	1	1153	
623	WRIGHT	SALLIE	A	48	1	4698	
623	WRIGHT	SARAH	N	35	1	2571	
623	WRIGHT	SOLOMON		1	2	10	14441
623	WRIGHT	SUE	C	7	1	1	166
623	WRIGHT	TOM		9	2	5	7179
623	WRIGHT	VELMA	C	75	1	2	3345
623	WRIGHT	WALTER	T	81	1	4	6984
623	WRIGHT	WALTER	F	18	1	1	373
623	WRIGHT	WILLIE	A	6	2	7	10197
623	WRIGHT	WILLIE	W	72	2	9	14219
623	WRIGHT	WILLIE	M	28	2	10	14968
623	WRIGHT	WILLIAM		67	2	6	9802
623	WRIGHT	WILLIE		57	2	9	13970
625	WIERSINGA	ALBERTU		38	1	11	16578
625	WORSHAM	GEORGE		77	2	2	3444
630	WARD	AGNES		24	1	12	17752
630	WORD	AMANDA		25	1	8	12106
630	WARD	BENNIE		40	2	2	19728
630	WARD	D	L	18	1	12	17648
630	WARD	EARLINE		82	2	7	11691
630	WARD	GEORGE	L	6	2	8	11817
630	WARD	HAZEL		76	1	1	1765
630	WARD	ISABELL		22	2	6	8938
630	WARD	JAMES	H	10	1	3	3752
630	WARD	JOE	C	82	1	12	19050
630	WORTHY	JOHNNIE		67	2	7	11389
630	WARD	JOHN	H	68	1	9	14181
630	WARD	KING		60	2	5	8147
630	WORD	LAWRENC	F	33	1	11	16464
630	WARD	LEE		82	2	11	17327
630	WARD	LOREN	B	76	1	3	5251
630	WARD	MARTHA	L	76	1	3	20536
630	WARD	MARY		53	2	2	2975
630	WARD	MARY		25	2	9	13453
630	WARD	PLEAS		75	2	1	1673
630	WARD	ROBERT	E	25	2	10	14918
630	WARD	SADIE		8	2	5	19222
630	WARD	SUSIE	B	76	1	2	3389
630	WARD	THOMAS	B	7	1	3	3713
630	WARD	UNNAMED		45	1	2	2830
630	WARD	WILLIE		6	2	12	17454
630	WORD	WILLIE		59	2	10	15519
630	WARD	WILLIE		1	2	6	8634
630	WARD	WILLIE	M	61	2	5	8173
630	WARD	EULA	M	26	2	12	17930
634	WARDELL						

**ROLL**

**NO. 8**

microfilmed by DIVISION OF RECORDS MANAGEMENT  
Department of Archives and History  
929 High Street  
Jackson, MS 39202

# DENSITY TARGET

OPERATOR Bob Shaws AGENCY State Records Center  
VOLTAGE 95 REDUCTION RATIO 15

DATE 9/2/93

In order to be assured of a reproducible master roll, the American National Standards Institute recommends that film density be maintained between 0.9 and 1.3.

By microfilming these targets at the beginning and end of each microfilm roll, a densitometer reading can be made by the State Records Center. If any problem should arise the FBI will report and assist in correcting the problem.

Please print name, title, address, phone and FBI densitometer readings

# IMAGE EVALUATION TEST TARGET (MT-3)

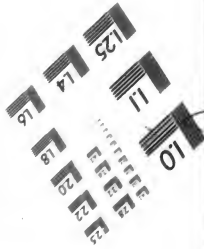
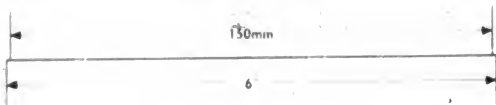
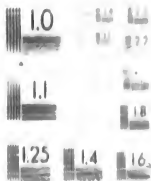
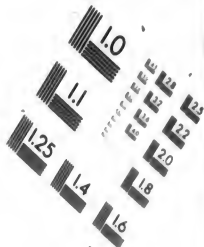
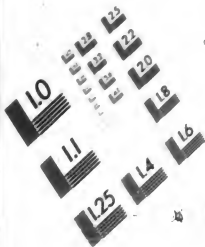

**APPLIED IMAGE**  
1655 E. MICH. STREET  
ROCHESTER, NY 14609  
TEL (716) 482-0300  
FAX (716) 286-5989

# CERTIFICATE OF AUTHENTICITY

THIS IS TO CERTIFY THAT THE MICROPHOTOGRAPHS APPEARING ON THIS  
ROLL OF MICROFILM ARE TRUE AND ACCURATE REPRODUCTIONS OF THE  
ORIGINAL RECORDS.

Bob Shivers      9/2/93  
Signature of Camera Operator      Date

Microfilmed by DIVISION OF RECORDS MANAGEMENT  
Department of Archives and History  
929 High Street  
Jackson, MS 39205

# TITLE TARGET

RECORDS FILMED FOR (USE NAME OF AGENCY) \_\_\_\_\_

Dept. of Archives and History

TITLE OF RECORDS \_\_\_\_\_

Death Index

EARLIEST DATE OF RECORDS 1942

LATEST DATE OF RECORDS 1943

FILMING SEQUENCE (ALPHABETICAL, CHRONOLOGICAL, NUMERICAL,  
ETC.) \_\_\_\_\_

Chronological / Alphabetical

Microfilmed by DIVISION OF RECORDS MANAGEMENT  
Department of Archives and History  
929 High Street  
Jackson, MS 39205

# DECLARATION BY CAMERA OPERATOR

Declaration by Camera Operator (Systems Analyst, COM Operator, etc.)

1. The file or series on this microform was microfilmed for

a. Dept. of Archives and History  
Division of Archives and Library

by

b. Dept. of Archives and History  
Division of Records Management

2. The segment of the file or series on this microform ends at: \_\_\_\_\_

3. Date microfilming completed: 9/2/93

4. Original microform.

a.  Roll film, 16 mm

Roll film, 35 mm

Microfiche

Other (specify): \_\_\_\_\_

b. Reduction ratio: 15

c. Image orientation: Comic

d. Other (specify): \_\_\_\_\_

Bob Shour  
Signature (camera operator)

Typed name (camera operator)

Microfilm Camera Operator I  
Title (camera operator)

9/2/93  
Date



**BEST FILE AND  
COPY  
AVAILABLE AT  
TIME OF  
MICROFILMING**

# Death Index 1942

microfilmed by DIVISION OF RECORDS MANAGEMENT  
Department of Archives and History  
929 High Street  
Jackson, MS 39202

**MCI**  
MISSISSIPPI CONNECTIONS, INC.

NO. MCI 100  
PUBLISHED QUARTERLY  
ISSUE NO. 101

A TRADING IN

NAME OF LIBRARY

STYLE

- Full Buckram  
 Full Cloth  
 Other (specify)

Color No. \_\_\_\_\_

- Red  
 Maroon  
 Orange  
 Green  
 Blue  
 Tan  
 Brown  
 Black  
 Gray

OTHER DIRECTIONS

TITLE

*Daniel Pears*

Author, Vol. No. and Mo. if Desired

*1942*

Call No.

*A-2*

Bind with missing  
pages  
Yes \_\_\_\_\_ No \_\_\_\_\_

First Time Bound  
Yes \_\_\_\_\_ No \_\_\_\_\_

Bind Without Index  
Yes \_\_\_\_\_ No \_\_\_\_\_

Bind Indexes

In Front \_\_\_\_\_ Back \_\_\_\_\_

125	ABSON	SADDIE		17	2	10	14701
140	ABEL	DEWARD		62	1	12	18688
140	ABEL	JAMES	A	26	1	7	10589
140	ABEL	MARTIN	M	38	1	10	14982
142	ABLES	EDNA	L	26	1	3	19540
142	ABLES	JASPER	S	48	1	5	8001
142	ABLES	LAURA	N	82	1	3	5417
143	APPLEWHITE	ELLA		61	1	10	15548
143	APPLEWHITE	ELLA		46	2	7	11005
143	APPLEWHITE	ISABELL		76	2	4	6855
143	APPLEWHITE	JERRY		68	2	4	6692
143	APPLEWHITE	JERRY		68	2	4	6692
143	APPLEWHITE	JOE	R	82	1	6	10100
143	APPLEWHITE	LEALON		49	2	5	8002
143	APPLEWHITE	MARTHA	V	49	1	1	1197
143	APPLEWHITE	PLEAS		8	2	9	1927
143	APPLEWHITE	W	W	18	1	12	17862
150	ABNEY	EDGAR	T	51	1	7	10000
150	ABNEY	HARVEY	R	6	1	11	10000
150	ABNEY	LUCINDA		34	1	12	18040
150	ABNEY	MAPER		67	2	5	5046
153	AVANT	DELLA	R	68	2	6	9829
153	AVANT	JAMES		52	2	10	14493
153	AVANT	JENETTE		52	2	2	2986
153	AVANT	MARGARE	V	72	1	2	3448
160	AVERY	ARTHUR	A	54	1	11	16897
160	AVERA	B		21	1	2	2252
160	AVERA	CALVIN	L	12	1	12	17546
160	AVERY	ED		80	2	3	5345
160	AVERY	ETHEL	L	35	2	3	4312
160	AVERY	FRANK	R	76	1	3	5297
160	AVERY	LED	I	37	1	11	19707
160	AVERY	LEON	B	37	1	7	20744
160	AVERY	LEON		80	2	3	5357
162	ABERCROMBIE	LILLIAN	R	64	1	7	1134
164	AVERILL	DOROTHY	O	37	1	8	12301
164	APRIL	ELIZABE		52	2	12	19052
165	ABERNATHY	ELLA	K	58	1	11	16942
165	ABRAHAM	ELLA		67	2	11	17080
165	ABRAHAM	JACK		42	2	4	6196
165	ABERNATHY	JOHNNIE	M	25	1	11	16326
165	ABRAHAM	JOSEPH		27	2	6	9117
165	ABRAHAM	MARY	L	14	1	10	14646
165	ABERNATHY	NORA		38	2	9	13715
165	ABRO	SADDIE		17	2	10	14701
165	ABRO	UNNAMED		46	2	12	18349
165	ABRO	WILLIAM	H	80	1	11	17316
200	ABRO	ANNIE		46	2	1	1132
200	ABRO	HOUSTON		41	1	6	9321
200	ABRO	IDA		34	2	3	4260
200	ABRO	JOHN		62	2	10	15594

200	ASKEW	LEE	D	54	2	9	20071
200	ASH	LIZZIE		4	2	10	19107
200	ASKEW	LUTHER	L	46	1	12	18346
200	ASKEW	RACHEL	H	38	1	7	10795
200	AGEE	VIRGINI		30	2	11	16424
210	ASBBY	CARL	E	60	1	12	18614
210	AUSBY	HELEN		76	2	7	11617
210	ACOFF	TOM		76	2	1	20522
210	ACOFF	TOM		76	2	1	1796
210	ASHBY	VIRGINI	T	9	1	3	3745
210	ASHBY	WILBERT	B	24	1	11	16289
212	ASCHBACHER	GEORGE	E	24	1	7	10476
216	ASHFORD	JERRY		4	2	9	13134
216	ASHFORD	LEONA		4	2	5	7091
223	AGUSTUS	ANNIE	B	76	2	4	6862
230	ASHWOOD	JACK		69	2	10	15704
230	ASHWOOD	MINNIE		31	2	5	7606
235	AUSTIN	CARRIE		76	2	3	5290
235	AUSTIN	CLARK		60	2	8	20188
235	AUSTIN	DAN		43	2	8	12465
235	AUSTIN	DEAMIS	R	65	1	1	1511
235	AUSTIN	DUFF	M	44	1	2	2821
235	AUSTIN	FRANK	H	4	2	2	1962
235	AUSTIN	GERALD	W	38	1	2	2659
235	AUSTIN	HAZELL		50	2	6	10059
235	AUSTIN	HENRY		38	2	12	18139
235	AUSTIN	JAMES	S	75	1	9	20501
235	ASTIN	JOHN	P	76	1	2	3384
235	AUSTIN	KIZZIE		38	2	4	6091
235	AUSTIN	LOUIS	C	18	2	5	7299
235	AUSTIN	NINA		65	1	2	3195
235	AUSTIN	OTTO	R	65	1	2	3194
235	AUSTIN	PAYTON		14	2	1	275
235	AUSTIN	RICHARD	E	25	1	3	4115
235	AUSTIN	RILLA		73	2	9	14228
235	AUSTIN	SALLIE		42	2	4	6184
235	AUSTON	SUSIE	A	58	1	10	15508
235	AUSTIN	VIRGINI		49	1	3	4729
235	AXTON	WILLIE	M	64	1	11	17053
235	AUSTIN	WILLIE	F	29	1	1	693
240	ASHLEY	ANNIE	L	36	1	10	15082
240	ASHLEY	ANNA	L	76	1	3	5261
240	ASHLEY	HENRIET		62	2	4	6600
240	ASHLEY	J	F	65	1	7	11356
240	ASHLEY	M	C	57	2	4	6502
240	ASHLEY	MITTIE	S	30	1	5	7587
240	ASHLEY	PAUL		24	2	5	7397
240	ASHLEY	RHODA		79	1	5	8520
240	ASHLEY	ROBERT	F	25	1	2	2388
240	ASHLEY	SETH		79	1	8	13016
240	ASHLEY	SETH		79	1	8	13016

240	ASHLEY	WILL	72	2	1	1640	
242	ACKLES	HENRY	34	2	11	16474	
246	ANGLAR	CHARN	60	6	11	20195	
250	AGNEW	DIMPLE	D	59	2	12	18588
250	ASKEN	ELLIE	79	2	7	11639	
250	AGNEW	ELMORE	41	2	9	13744	
250	AKIN	G	L	59	1	10	20169
250	AGNEW	HARRY	C	24	1	4	5795
250	ASHON	LOUISE	42	3	1	970	
250	AGNEW	MOSE	59	2	8	12701	
250	AIKEN	WILLIAM	H	74	1	2	3333
250	AGNEW	WRIGHT	41	2	8	12415	
251	ACOMB	IRWIN	16	1	2	2175	
252	AKINS	HENRY	61	2	11	17017	
252	AIKINS	J	J	54	1	2	2991
252	AIKINS	JAMES	R	13	1	11	16137
256	ASHMORE	J	A	68	1	7	11413
256	AGNER	P	J	61	1	3	4934
260	ACKER	ANNIE	E	48	1	8	12569
260	ACKER	EVERETT	55	2	7	11168	
260	ACKER	JOSEPH	W	44	1	7	10924
261	ASHORFT	MARY	E	44	1	1	19830
262	AKERS	ANTHONY	75	2	3	5217	
262	AGREGAARD	JOHN	T	24	1	7	10462
263	ASHWORTH	ROBERT	35	2	8	12270	
265	ASKERNEESE	ALFRED	25	2	3	4044	
300	ATHEY	BOBBIE	W	67	1	6	9782
300	ATHEY	ELIZABE	J	50	1	6	9538
316	ATTEBERRY	LAURA	61	1	9	14055	
322	ADCOCK	CORA	V	50	1	9	13884
322	ADCOCK	JAMES	W	65	1	12	18718
322	ATKINSON	WILLIAM	F	40	1	3	19734
324	ATCHLEY	MARY	E	59	1	7	11224
325	ATKINSON	CLARA	B	61	1	10	13565
325	ATKINSON	ELNOR	K	9	2	12	17514
325	ATKINSON	EMMA	80	1	10	15913	
325	ATKINS	HATTIE	14	2	11	16166	
325	ATKINS	J	J	54	1	2	2991
325	ADDISON	LOCU	L	42	2	1	1013
325	ATKINS	LON	17	2	8	19390	
325	ATKINS	MARY	76	2	12	18972	
325	ADKIN	R	K	42	1	9	13755
325	ATKINS	ROBERT	6	2	12	17429	
325	ATKINS	ROSIE	14	2	11	16156	
325	ATKINS	T	H	69	2	10	20416
325	ATKINSON	WARDELL	9	2	1	204	
325	ATKINS	WILLIE	E	62	2	12	18691
330	ATWOOD	BERTHA	4	2	11	16023	
330	ATWOOD	MARY	E	4	1	6	8664
342	AOELSON	MAURICE	B	76	1	7	11610
343	AYDELOTT	KATHARI	25	1	11	16328	

350	ADAM	EMILE	J	24	1	12	17789
352	ADAMS	ADDIE		44	2	12	18289
352	ADAMS	ALMA		43	2	12	18266
352	ADAMS	ANNIE	B	42	2	8	12452
352	ADAMS	BERK		60	2	8	20187
352	ADAMS	BERNICE		67	2	5	8258
352	ADAMS	BERTHA	L	23	2	3	3953
352	ADAMS	CECIL		56	2	5	8095
352	ADAMS	CLARA	M	4	2	1	94
352	ADAMS	CLEMMIE		12	2	1	19257
352	ADAMS	EARNEST		62	2	7	11321
352	ADAMS	EDNA	B	45	2	1	1094
352	ADAMS	EFFIE		38	1	10	15126
352	ADAMS	ELIZABE		25	2	4	5849
352	ADAMS	ELLA	M	29	2	7	10623
352	ADAMS	EMILY	B	45	1	1	1106
352	ADAMS	EMMA		13	2	4	5627
352	ADAMS	ERNIZE		73	2	6	9890
352	ADAMS	ESAW		61	2	4	6562
352	ADAMS	FAMER	M	74	1	11	17200
352	ADAMS	FANNIE		10	2	11	19254
352	ADAMS	FLORENC	E	3	1	4	5481
352	ADAMS	FRANK		24	1	2	2300
352	ADAMS	GAINAY		25	2	7	10513
352	ADAMS	GEORGE		60	2	4	20183
352	ADAMS	GILES	W	38	2	2	2629
352	ADAMS	HARVEY		43	2	5	7870
352	ADAMS	HARRY	A	24	1	2	2280
352	ADAMS	HENRY		25	2	2	2416
352	ADAMS	HERMAN		44	1	10	15300
352	ADAMS	HUGH	H	50	1	3	4740
352	ADAMS	IKE		68	2	12	18765
352	ADAMS	J	H	14	2	7	10331
352	ADAMS	JAMES	J	14	1	9	13263
352	ADAMS	JIM		15	2	1	300
352	ADAMS	JOHN	E	52	1	12	18470
352	ADAMS	LANIE	W	51	1	9	13905
352	ADAMS	LAURA	J	20	1	9	13372
352	ADAMS	LILLIE	M	36	2	6	9230
352	ADAMS	MAMIE	L	46	2	6	9458
352	ADAMS	MANERVI		14	2	12	17595
352	ADAMS	MANERVA		14	2	12	17595
352	ADAMS	MARSHAL		44	1	7	10925
352	ADAMS	MATTIE	L	44	2	12	16296
352	ADAMS	MELL	J	28	1	1	678
352	ADAMS	MILLIE		2	1	1	38
352	ADAMS	MINNIE		18	2	8	11966
352	ADAMS	OLLIE	K	15	2	7	19367
352	ADAMS	OLLIE	L	38	1	5	7725
352	ADAMS	ROBERT	B	73	2	5	8353
352	ADAMS	SAPHRON		75	2	5	8440

352	ADAMS	SARRAH		1	2	3	3588
352	ADAMS	SELENA		75	2	7	11504
352	ADAMS	SILIA		33	2	4	6010
352	ADAMS	STEWART	C	73	1	10	15747
352	ADAMS	SUSIE		45	2	8	12505
352	ADAMS	TOM		75	2	11	17240
352	ADAMS	TOM	E	74	1	5	8372
352	ADAMS	UNNAMED		18	2	3	3900
352	ADAMS	WALTER	C	10	1	12	17528
352	ADAMS	WILLIE		19	2	7	10404
352	ADAMS	WILLIAM	L	51	1	7	11103
352	ADAMS	WILLIE	W	14	2	5	7234
360	AUTRY	ELIZABE	A	5	1	8	11779
360	AUTREY	ETTA	C	13	1	5	7218
360	ADAIR	JOHN		71	1	10	15717
360	ATER	JOSEPH	A	44	1	9	13812
360	ADAIR	MARY		61	1	9	14048
360	ADAIR	MARY	A	6	2	12	17431
360	ADAIR	UNNAMED		36	2	10	15072
364	ADERHOLT	LILLER	M	41	1	7	10867
400	ALY	MATTIE	G	75	1	7	11526
415	ALAPHANT	JAMES	C	61	1	1	1453
415	ALPHIN	JOHN	I	18	1	4	5709
416	ALFORD	ALLIE	L	45	1	4	6262
416	ALFORD	BENJAMI	N	8	1	10	19235
416	ALFORD	BETTY	C	42	1	4	6175
416	ALFRIDUS	CARL		23	1	8	12005
416	ALLBROOKS	CHARLOT	J	38	1	3	4432
416	ALFRED	EDDIE		45	2	4	6281
416	ALFORD	ELIZABE	M	25	2	4	5874
416	ALBRITTON	ELIZA	V	25	1	3	4048
416	ALBRIGHT	EMMERLI		47	2	2	2864
416	ALBERT	FRANCES	E	18	1	7	10376
416	ALFORD	HORACE		18	2	12	17663
416	ALFORD	JOHN		46	2	11	16786
416	ALVAREZ	JULIA	E	57	1	5	8106
416	ALBERT	JULIUS		24	1	3	3986
416	ALBRIGHT	LAURA	C	47	1	10	15356
416	ALFORD	LUMINDA		57	1	12	18551
416	ALFORD	LUNA		40	1	9	13730
416	ALFORD	LUTHER	W	74	1	4	6786
416	ALFORD	ROBERT	S	57	1	9	20117
416	ALFORD	SAMUEL		27	2	3	4161
416	ALFORD	T	W	61	1	4	6593
416	ALFORD	THEORA	C	50	1	6	9536
416	ALFORD	THESSA	C	50	1	10	15392
416	ALFORD	TILLIE	H	25	1	9	13466
416	ALBRITTON	VIRGINI		60	2	9	14015
416	ALBRITTON	WILLIAM	L	64	1	4	6620
416	ALFORD	WILLIAM	L	8	1	2	2054



420	ALESCIO	CONCETT		24	1	4	5791
421	ALLSBROOK	SAMUEL	J	38	1	7	10767
422	ALSTON	CHARLES	E	38	1	9	13663
423	ALSTON	CLARK		54	2	8	20069
423	ALSTON	CLARA		4	2	4	5492
423	ALSTON	HATTIE	H	54	2	2	2985
423	ABSTON	LEWIS	A	38	2	2	2638
423	ALSTON	MARY	E	4	2	8	11770
423	ALGOOD	PAUL	J	60	1	2	3098
425	ALEXANDER	ALMEDA		57	2	11	16922
425	ALEXANDER	ALONZO		35	2	10	15063
425	ALEXANDER	ANNIE	L	57	1	3	4849
425	ALEXANDER	ANNIE		17	2	5	7280
425	ALEXANDER	BILLY	G	30	1	1	703
425	ALEXANDER	BYRSIA		49	1	3	4724
425	ALEXANDER	CLARA		50	1	12	18435
425	ALEXANDRA	CLIFTON	W	38	1	6	9264
425	ALEXANDER	CORNELI		6	2	10	14551
425	ALEXANDER	DOC		42	2	3	4576
425	ALEXANDER	DORRIS	W	80	1	8	13039
425	ALEXANDER	ELIZA		60	2	1	1396
425	ALEXANDER	ELLA		8	2	7	19226
425	ALEXANDER	ELMER	C	66	1	11	20298
425	ALEXANDER	ELONZA		35	2	10	15065
425	ALEXANDER	EMANUEL		6	2	6	8713
425	ALEXANDER	GEORGE	F	50	1	3	4756
425	ALEXANDER	GWYNNE		46	1	12	18355
425	ALEXANDER	ISIAH		61	2	3	4956
425	ALEXANDER	JAMES	H	47	2	12	19944
425	ALEXANDER	JAMES		35	2	5	7670
425	ALEXANDER	JAMES	H	80	1	1	1835
425	ALEXANDER	JOE		26	2	10	14945
425	ALEXANDER	JOHNNIE	L	46	2	3	4663
425	ALLISON	JOHN	R	68	1	11	17119
425	ALEXANDER	JOHNSON		45	2	7	10977
425	ALEXANDER	JOHN	G	62	1	4	6605
425	ALEXANDE	KATTIE	L	42	2	3	4512
425	ALEXANDER	KELLY	L	75	1	9	14271
425	ALEXANDER	L	C	14	2	12	17565
425	ALEXANDER	LELA		72	2	8	12885
425	ALEXANDER	LETHA		5	2	11	16029
425	ALEXANDER	MAI	M	26	1	6	9102
425	ALEXANDER	MARY		38	2	10	15168
425	ALEXANDER	MARY	J	47	2	10	15357
425	ALEXANDER	MARTHA	S	66	1	1	1515
425	ALLISON	MYRTIS	J	15	2	10	14687
425	ALEXANDER	PERRY		8	2	7	10239
425	ALEXANDER	ROSIA		1	2	12	17382
425	ALEXANDER	SARRAH		32	2	1	731
425	ALEXANDER	UNNAMED		30	1	10	19625
425	ALEXANDER	UNNAMED		75	1	8	12920

425	ALEXANDER	WALTER		1	2	12	17373
425	ALEXANDER	WALTER		38	2	5	7741
425	ALEXANDER	WILLIE		6	2	10	14504
426	AILSWORTH	GEORGE		1	2	11	15967
426	ALCORN	JUDGE	W	14	1	2	2125
426	AISWORTH	MARGARE	M	37	1	8	12300
426	ALCORN	WILLIAM	A	14	1	2	2125
435	AULTMAN	ABNER	E	16	1	11	16182
435	AULTMAN	ANGIE		16	1	2	2175
436	ALDRIDGE	BERLIE	J	44	1	7	10938
436	ALDRIDGE	DOROTHY	J	49	2	6	9526
436	ALDERMAN	FANNIE		65	1	2	3198
436	ALDRIDGE	LENORA		73	1	7	11489
436	ALDRIDGE	LESTEEN		69	2	7	11438
436	ALDRIDGE	LEVI	C	70	1	12	20424
436	ALDRIDGE	LUCY	P	76	1	1	1762
436	ALDRIDGE	PANZIE	M	78	2	5	8514
450	ALLEN	AFORD		42	2	12	18256
450	ALLEN	ANN	M	24	1	11	16261
450	ALLEN	ANNIE	L	26	1	10	14949
450	ALLEN	BEATRICE		40	1	3	19732
450	ALLEN	BENNIE	F	35	1	11	16517
450	ALLEN	BETTIE		25	2	9	13522
450	ALLEN	CHARLES		42	2	7	10881
450	ALLEN	CHICKEN		52	2	9	13917
450	ALLEN	CLAUDE	S	24	1	3	4000
450	ALLEN	DEWDROP		9	2	5	7184
450	ALLEN	DORIS	M	76	2	3	20546
450	ALLEN	EDNA		82	2	10	15965
450	ALLEN	EDWIN	D	30	1	1	704
450	ALLEN	ELIZA		79	2	8	13018
450	ALLEN	EMMA	C	76	1	11	17246
450	ALLEN	FANNIE		44	2	8	19852
450	ALLEN	FANNIE	M	42	2	10	15245
450	ALLEN	FLOYD		55	2	7	11167
450	ALLEN	FRANK		76	2	9	14341
450	ALLEN	GABRIEL	P	25	2	7	10509
450	ALLEN	GEORGE	W	64	1	5	8244
450	ALLEN	GEORGE		34	2	3	4269
450	ALLEN	GOLDIE	M	55	2	4	6456
450	ALLEN	HARVEY		54	2	3	4824
450	ALLEN	HARRY	S	76	1	3	5256
450	ALLEN	HENRY		34	2	5	7644
450	ALLEN	ISIAH		34	2	11	16499
450	ALLEN	J	C	82	2	1	1676
450	ALLEN	JAMES	C	54	1	12	18497
450	ALLEN	JAMES	F	24	1	6	8963
450	ALLEN	JANIE	V	6	2	11	16059
450	ALLEN	JOE	C	67	1	6	20349
450	ALLEN	JOHN		25	2	11	16375
450	ALLEN	JOHN	B	18	1	8	11973

450 ALLEN	JOHNNIE	W	17	2	4	5693
450 ALLEN	JOSEPH	C	38	1	10	15132
450 ALAN	JOSEPH	S	24	1	3	3983
450 ALLEN	JOSEPH	W	25	1	2	2341
450 ALLEN	JOURNEY	T	68	2	12	20410
450 ALLEN	JULIUS		25	2	7	10566
450 ALLEN	LILLIE	B	38	1	3	4401
450 ALLEN	MARY	E	12	2	11	16122
450 ALLEN	MARY		4	2	4	5494
450 ALLEN	MARY	A	17	2	3	3855
450 ALLEN	MATTIE		38	2	9	13659
450 ALLEN	MATTIE		43	2	6	9373
450 ALLEN	MILDRED		61	1	7	11280
450 ALLEN	MILDRED	L	38	2	4	6079
450 ALLEN	MURDIX		52	2	12	18474
450 ALLEN	NONALEE		24	1	2	2328
450 ALLEN	R	C	18	2	12	17672
450 ALLEN	ROBERT	M	40	1	3	19736
450 ALLEN	ROBERT		25	2	7	10348
450 ALLEN	ROTHSCH		2	2	6	8647
450 ALLEN	ROY	L	9	1	4	5592
450 ALLEN	RUSSELL		57	2	4	6497
450 ALLEN	SARAH	R	77	1	2	3445
450 ALLEN	SHELTON		75	2	10	15798
450 ALLEN	SUSIE		41	2	11	16633
450 ALLEN	TOM		61	1	3	4916
450 ALLEN	UNNAMED		1	2	8	11728
450 ALLEN	WILLIAM	T	65	1	10	20278
450 ALLEN	WILLIE	A	32	1	12	17993
450 ALLEN	WILL		54	2	11	16900
450 ALLEN	WILLIAM	B	61	1	9	14079
450 ALLEN	WILLIAM		61	2	7	11263
450 ALLEN	WILLIAM		6	2	1	148
451 AULENBROCK	ESTELLE	K	45	1	1	1083
453 ALLENDORPH	WILLIAM	G	76	1	6	9999
460 AILER	JOE		6	2	3	3710
463 ALLRED	RELMON	F	60	1	5	8145
516 AMBROSE	EASTER		26	2	7	10595
516 AMBER	OSCAR		34	1	7	10685
516 AMBROSE	WILLIE	O	45	2	4	6265
520 AMIS	BILLY	T	82	1	2	3521
520 AMOS	ELLA		25	2	8	12084
520 AMOS	LAVINIA	L	24	1	12	17791
520 AMIS	MARY	S	38	1	12	18102
520 AMOS	WALKER		44	2	12	18281
524 ANGLE	FRED		6	2	9	13149
524 ANGLIN	MANARD	A	7	1	11	16086
525 AMISON	MATTIE		38	2	3	4433
525 AMASON	W	F	38	1	1	914
526 AINSWORTH	BENJAMI	F	12	1	6	8807
526 AINSWORTH	CAROLYN		25	1	10	14833

526	AINSWORTH	CHARLES	M	15	1	8	11941
526	AINSWORTH	MARY	L	15	1	2	2160
526	AMACKER	MARGARE		25	1	1	576
526	AINSWORTH	NICA		65	1	1	1513
526	AINSWORTH	PINKIE		61	2	1	1435
526	AINSWORTH	WILLIAM	W	16	1	9	13316
535	ANTOON	A	A	42	1	3	4503
535	ANTHONY	EUGENE		76	2	9	14292
535	ANTHONY	FRANCIS	S	22	1	1	414
535	ANTHONY	FRED		44	2	11	16750
535	ANTHONY	HUBERT	E	81	1	5	8574
535	ANTHONY	LOUIE		45	2	2	19890
535	ANTWINE	MARY		75	2	3	5225
535	ANTOINE	MOSE		24	2	7	19483
535	ANTHONY	RACHEL		6	2	11	19210
535	ANTONE	ROSA	L	14	1	11	16140
535	ANTHONY	SUSAN	B	54	1	11	20082
535	ANTHONY	VERA	B	48	1	7	11028
536	ANDERS	ADA	B	19	1	4	5737
536	ANDERSON	ADOWTRE		76	2	9	14339
536	ANDERSON	ALBERTA		38	2	11	16566
536	ANDERSON	ALEX		4	2	10	14488
536	ANDREWS	ALTON		57	2	1	1336
536	ANDREWS	ANN	A	44	1	8	12500
536	ANDERSON	ARLINE		82	2	1	1878
536	ANDERSON	ASAMORE		32	2	8	19641
536	ANDERSON	B	J	59	1	4	20145
536	ANDERSON	BETTIE		51	2	9	20025
536	ANDERSON	BETTY	J	31	1	10	15006
536	ANDERSON	BETTY	L	25	2	4	5854
536	ANDERSON	BOBBY	J	47	1	11	16800
536	ANDERSON	BOSSIE		8	2	2	2058
536	ANDERSON	C	A	56	1	3	4839
536	ANDERS	CELOUS		12	2	4	5619
536	ANDERSON	CHARLIE		68	2	8	12840
536	ANDERSON	CHARLES	W	24	1	4	5796
536	ANDERSON	CHRISTI		45	2	4	19893
536	ANDERSON	CLARANC	L	82	2	9	14407
536	ANDERSON	CLARENC	C	18	1	1	363
536	ANDERS	D	L	41	1	12	18174
536	ANDERSON	DAVID		76	2	6	10002
536	ANDERSON	DORETHY	L	11	2	1	228
536	ANDERSON	DOSIE		14	2	2	2154
536	ANDERSON	E	W	31	1	10	15010
536	ANDERSON	EARL	A	9	1	11	16098
536	ANDERSON	EDWINA		12	2	1	238
536	ANDERSON	ELMINA		38	1	12	18158
536	ANDERSON	ELNORA		32	2	10	15016
536	ANDERSON	ELON	A	15	1	10	14679
536	ANDERSON	ELOUISE		1	2	8	11707
536	ANDERSON	ELOUISE		38	2	6	9277

536	ANDERSON	EMMA	F	48	1	6	19973
536	ANDERSON	ETHER		34	1	9	13621
536	ANDERSON	EUGENE		6	2	9	13150
536	ANDERSON	FANNIE		82	2	11	17347
536	ANDERSON	FLORA	L	6	2	7	10199
536	ANDERSON	FRANK	L	24	1	12	17733
536	ANDERSON	GEAN		72	2	4	6741
536	ANDERSON	GEORGE		35	2	4	6050
536	ANDERSON	GEORGE		38	2	4	6087
536	ANDERSON	GEORGE	D	18	1	2	2224
536	ANDERSON	GOLDIE		11	2	2	2097
536	ANDERS	GRAY		1	1	4	5437
536	ANDERSON	HENRY	A	57	1	8	12678
536	ANDERSON	HORACE		41	1	7	10856
536	ANDERSON	IDA	M	75	2	4	6812
536	ANDERSON	IDELLA		57	2	6	9659
536	ANDERSON	J	A	57	1	6	9633
536	ANDREWS	J	D	18	1	1	353
536	ANDERSON	JACK	A	65	1	3	20270
536	ANDREWS	JAMES	H	75	1	12	18907
536	ANDERSON	JESSIE		38	1	11	16602
536	ANDERSON	JIM		78	2	11	17303
536	ANDERSON	JOHN	W	47	1	12	18364
536	ANDERSON	JOHN	T	22	1	12	17700
536	ANDERSON	JUDITH	A	57	1	3	4855
536	ANDERSON	KATIE		75	2	11	17239
536	ANDREWS	KATIE	K	24	1	4	5820
536	ANDERSON	LAURA	B	67	2	8	12825
536	ANDERSON	LEE		31	2	9	13584
536	ANDERSON	LESSIE	B	76	2	12	18965
536	ANDERSON	LESTER	B	27	2	6	9125
536	ANDERSON	LILLY	M	52	2	7	11122
536	ANDERSON	LONNIE	J	75	1	1	1686
536	ANDERSON	LOTTIE		6	2	12	17448
536	ANDREWS	LUCCELL		59	2	1	1377
536	ANDERSON	LUZENIA		3	2	6	8671
536	ANDREWS	MAGGIE		56	2	2	3019
536	ANDERSON	MAMIE		6	2	12	17470
536	ANDERSON	MARY	G	51	1	3	20015
536	ANDERSON	MARY	G	50	1	3	4750
536	ANDERSON	MARCELI	L	50	5	8	12597
536	ANDERSON	MARY	A	38	1	6	9289
536	ANDERSON	MARDA		27	2	2	2464
536	ANDERSON	MARY	C	76	2	1	1768
536	ANDERSON	MARGARE	M	2	1	2	1931
536	ANDREWS	MATHEW		43	2	10	15265
536	ANDERSON	MOLLIE		38	2	8	12307
536	ANDERSON	NANCY	B	2	1	1	46
536	ANDERSON	NELLIE		25	2	7	10547
536	ANDERSON	P	H	3	2	5	7079
536	ANDERSON	PAULINE		54	1	4	6442

536	ANDERSON	REBECCA	J	68	2	9	14173
536	ANDREWS	ROBERT		81	2	2	3492
536	ANDERSON	SARAH	F	49	1	12	18423
536	ANDERSON	SHEPERE		52	2	2	2955
536	ANDERSON	SINDIE		68	2	6	9826
536	ANDERSON	STEVE		48	2	4	6320
536	ANDERSON	TALMADG		61	2	10	15545
536	ANDERSON	THOMAS	S	64	1	5	8241
536	ANDERSON	THOMAS		75	1	1	1708
536	ANDERSON	TOM		69	2	1	1599
536	ANDERSON	VIOLA		18	2	6	8905
536	ANDREW	W	C	26	2	10	14947
536	ANDERSON	WALTER		61	2	8	12751
536	ANDERSON	WALTER	J	25	1	8	12098
536	ANDERSON	WESTLEY		1	2	3	19037
536	ANDERSON	WILLIAM	K	48	1	6	9506
536	ANDREWS	WILLIAM		74	2	5	8380
536	ANDERSON	WILL	B	26	2	1	649
550	AMEEN	SOPHIA		75	1	8	12922
553	AMMANDS	ANN		29	1	1	685
562	AMERICAN	MARTHA		68	2	10	15683
600	AUER	LEWIS	E	18	1	8	11971
613	ARBUTHNOT	ALICE		79	2	2	3473
613	ARBUTHNOT	JAMES	P	45	1	2	2829
613	ARBUTHNOTT	JOYCE		79	2	8	13032
620	AYERS	BERTHA	L	22	1	12	17708
620	AYERS	KERMIT	F	80	1	12	19014
620	AYERS	LEAH		61	2	11	17027
620	ARCHIE	MADISON		24	2	12	17753
620	ARCHIE	SALLIE		11	2	9	13237
621	ARCHIBALD	BIRTHA		67	2	7	20350
621	ARCHIBALL	BIRTHA		67	2	7	20350
625	ARGUIMBAU	ANTOINO	P	75	1	7	11545
626	ARCHER	CHRISTO	C	75	2	10	20512
626	ARCHER	DONNIS		26	2	2	19535
626	ARCHER	JOE	A	73	1	4	6765
626	ARCHER	LETTIE		67	2	6	9780
626	ARCHER	MARY	J	2	1	9	13096
626	ARCHER	PETER		26	2	1	646
626	ARCHER	SAMUEL	R	67	1	5	8262
630	ARD	W	M	3	1	2	1957
632	ARTISTE	JOHN		13	2	11	19296
632	ARTIS	LUCILLE		14	2	3	3802
632	ARDS	MARY	A	72	2	8	20448
632	ARDS	OSKER		72	2	8	12893
635	ARTMAN	HENRY	W	54	1	12	18498
642	ARROLLOS	TIMOLLA		28	6	11	16419
643	ARLEDGE	EMMA	J	18	1	6	8903
650	AARON	LOYD		36	1	12	18076
652	ARRINGTON	ALF		77	2	6	10022
652	ARMSTRONG	AMY	T	38	1	5	7753

652	ARRINGTON	ANTHONY	S	12	1	12	17545
652	ARMSTEAD	BESSIE	M	47	2	11	16789
652	ARRINGTON	CHESTER	O	34	2	3	4301
652	ARRINGTON	EDWINA		34	2	4	6020
652	ARMSTRONG	ESTHER		45	2	8	12504
652	ARRINGTON	FRED		18	2	3	3881
652	ARMSTRONG	HAROLD	D	73	1	5	8366
652	ARMSTRONG	JIM	R	34	1	12	18034
652	ARMSTRONG	LARCENI		6	2	5	7129
652	ARRINGTON	LEE	R	51	2	2	2933
652	ARMSTRONG	MARGARE		41	2	12	18189
652	ARMSTEAD	MARTHA		49	2	7	11070
652	ARMSTRONG	MARY	J	73	1	1	1659
652	ARMSTRONG	MATTIE	L	72	2	5	8344
652	ARRINGTON	MOSES		45	2	3	4639
652	ARMSTRONG	NICIE		2	1	7	10153
652	ARMSTRONG	RICHARD		17	2	5	7275
652	ARMSTRONG	ROSIE	L	14	2	4	5656
652	ARMSTRONG	TOMMY		25	2	9	13449
652	ARMSTRONG	TRISSIE	A	48	1	11	16805
652	ARRINGTON	UNNAMED		6	2	7	10190
652	ARMSTRONG	W	A	39	1	9	13721
653	ARINDER	ELSIE	M	46	1	7	10999
653	ARRANT	HARRETT		75	2	9	14274
653	ARNOT	NANCY	R	24	1	5	7388
654	ARNOLD	ALEX		76	2	5	8469
654	ARNOLD	ALMA	P	81	1	3	5356
654	ARNOLD	ARON	H	3	1	10	14463
654	ARNOLD	ELBA	K	14	1	12	17590
654	ARNOLD	JENNIE		25	2	2	2414
654	ARNOLD	KATHIE	O	2	1	1	43
654	ARNOLD	MARY		26	2	8	12143
654	ARNOLD	WILLIE	R	19	1	10	14735
654	ARNOLD	WILLIAM		8	2	9	13203
656	ARMOR	RACHEL	F	73	1	6	9883

	BUYIE	ANNIE	M	32	1	8	12220
	BUIE	ANNIE	M	32	1	8	12220
	BOWIE	CHRISTI	P	25	2	11	16316
	BOWIE	EDWINA	J	1	2	12	17369
	BOWIE	GEORGE	H	40	2	1	928
	BOWIE	HANNAH	R	10	1	1	217
	BOUIE	IVORY	E	75	2	12	18865
	BEE	JOHN	L	19	2	5	7329
	BOE	LOUCILE	B	15	1	6	8854
	BUIE	MARY	J	60	2	10	15535
	BUIE	SCOTT		32	2	2	19638
100	BIBB	ALBERT	F	8	1	6	19224
100	BOBO	BURL		60	2	2	3078
100	BOBO	EFFIE	J	41	1	9	13747
100	BABB	EVELYN	L	40	1	5	7791
100	BOBO	FRANK		17	2	8	11956
100	BABB	JOEL	G	2	1	7	10143
100	BIBB	MAGGIE	A	42	2	2	2768
100	BABO	RUFUS		25	2	12	17806
100	BOBO	SHIRLEY	A	14	2	3	19309
100	BOBO	WALTER	S	14	1	6	8817
100	BOBO	WILLIAM	F	41	2	5	7816
120	BIBBS	MEX		48	2	10	15358
125	BUFKIN	ALLEN		6	2	9	13164
130	BABBITT	ROBERT	F	41	2	6	19766
140	BEVIL	JAMES	R	58	1	10	15511
143	BOBLETT	GEORGE		42	2	8	12456
150	BIVIN	GUSSIE	A	25	1	10	14913
150	BABIN	STONE		24	1	11	16258
152	BUFFINGTON	ARCHIE	L	6	2	6	8708
152	BUFFINGTON	ARNELL		64	1	1	1498
152	BIVENS	CHRISTO		77	2	11	17290
152	BIVENS	LILLIE	M	25	2	8	12094
160	BAKER	ROBERT	A	34	1	3	4278
162	BABERS	GERALDI		78	2	11	17311
162	BEAVERS	JAMES	C	6	1	12	17433
162	BOBBERS	KATE		26	2	4	5942
162	BABERS	L	C	6	2	2	2026
163	BUFORD	ANTHONY		1	2	3	3573
163	BUFFORD	FANNY	M	17	2	8	19389
163	BUFORD	JAMES		53	1	2	20044
163	BUFORD	JAMES	H	36	2	8	12296
163	BUFORD	PATE		61	2	1	1438
163	BUFORD	RICHARD		81	2	6	10077
163	BUFORD	WILLIE		17	2	5	7286
163	BUFORD	WILLIE	E	36	2	12	18064
164	BEVERLY	ADDIE	A	77	1	12	20671
164	BEVERLY	REBA	S	25	2	12	17805
164	BEVERLY	T	W	18	1	12	17657
200	BUCK	ABRAHAM	L	60	2	10	15527
200	BUCK	ADDIE	M	10	1	4	5597



200	BUGS	ALONZA		6	2	11	16050
200	BASS	AMANDA	E	2	1	9	13103
200	BASS	BELL		25	2	1	533
200	BECK	BERDIE	M	76	2	6	10003
200	BAUGH	BILL		61	2	2	3139
200	BECK	BLANCH		8	1	5	7160
200	BASS	BUELAH		1	2	10	14427
200	BOGGS	CALLIE		34	1	2	2559
200	BOWSKY	CLIFTON		57	2	8	12685
200	BIGGS	CORNELI	P	25	1	10	14844
200	BEEKS	DONALD		48	2	5	7997
200	BECK	EDWARD	L	11	2	8	11872
200	BUSH	ELLA		24	1	3	3966
200	BOX	EMMIE	L	72	1	6	9880
200	BISCOE	FAUNTLE		6	1	9	13143
200	BUICKS	FLOYDS	M	67	2	2	3233
200	BASS	FRANK	L	2	1	2	1938
200	BUSH	FRED		62	1	12	18693
200	BOGGS	GEORGE	A	69	1	8	12853
200	BAUGH	HAMPTON		27	2	2	19579
200	BASS	HARRET		3	2	3	3626
200	BUSH	HARVEY	M	34	1	2	2534
200	BUSH	HARRISO		38	2	7	10791
200	BECK	HATTIE		68	2	1	1587
200	BUCCI	HUMBERT		75	1	7	11508
200	BOX	J	L	48	1	4	19965
200	BUSH	JAMES	M	34	1	4	6035
200	BOX	JAMES	V	49	1	2	2900
200	BEECH	JOE		21	1	12	19452
200	BOX	JOHN	M	15	1	10	14678
200	BEACH	JOSEPH	O	49	1	3	4725
200	BECK	JUDSON		42	2	1	1012
200	BASS	JUDA		19	2	6	8929
200	BOX	JULIE		2	2	3	3595
200	BUSH	LEONA	B	57	2	1	1344
200	BIGGS	LIZZIE		25	2	7	10558
200	BOX	LORENE		6	1	2	1991
200	BOYCE	LOTTIE		54	2	10	20077
200	BASS	LULA		75	2	3	5201
200	BUSH	M	P	34	1	7	10690
200	BYESS	MAGGIE		75	2	6	9938
200	BUSH	MARY		34	1	3	4288
200	BEECH	MARY	H	23	1	10	14764
200	BOAK	MAUDIE	B	60	1	8	20189
200	BASS	MILTON	L	38	1	3	4417
200	BASS	MOUNT	H	24	1	5	7415
200	BASS	NATHEEN		76	2	2	3419
200	BOOSE	ROBERTA		38	2	3	4383
200	BECK	ROBERT	F	45	1	1	1122
200	BECK	ROBERT	L	18	1	9	13335

200	BASS	SAM		46	1	7	10998
200	BUSH	SAM	E	44	2	5	7902
200	BUSH	SARAH		67	2	2	3225
200	BASS	SARAH		75	2	5	8441
200	BUSH	SARAH	M	76	2	9	14313
200	BECK	SARAH		42	2	9	13778
200	BOYCE	SYLVEST	A	18	1	3	3894
200	BOZZA	THOMAS	M	76	1	12	18944
200	BECK	TOM		52	2	1	1233
200	BEEKS	VOLA	M	29	2	5	7576
200	BYAS	WALTER		61	2	6	9729
200	BASS	WALTER	W	46	1	5	7951
200	BECK	WILLIAM	H	38	1	4	6088
200	BUSH	WILLIE	L	76	2	3	5234
200	BIGGS	WILLIAM	E	4	1	3	3630
200	BUICE	WILLIAM	H	6	1	8	11823
200	BASS	WILL		75	2	4	6821
200	BUSH	WILLIAM	H	61	1	9	14064
210	BUSBY	BERTHA		18	2	11	16207
210	BISHOP	BETTY	J	58	1	1	1358
210	BISHOP	BOBBIE	D	36	1	12	18062
210	BUSBY	CAROLIN		12	1	8	11879
210	BISHOP	DAVID	H	15	1	4	5686
210	BISHOP	F	R	61	1	8	12754
210	BISHOP	FRANK	W	50	1	4	6368
210	BISHOP	FRED		12	1	7	10273
210	BUSBY	IDA	B	34	1	12	18013
210	BISHOP	JOHN	W	6	1	3	3685
210	BISHOP	JOHN		54	2	4	6446
210	BISHOP	JOHN	H	58	1	8	12699
210	BISHOP	JOHN	T	30	1	8	12182
210	BISHOP	LARRY	H	64	1	4	6616
210	BISHOP	LOTTIE		6	2	5	7128
210	BISHOP	LUCY	F	31	1	12	17980
210	BUSBY	LYTTLET	B	25	1	9	13472
210	BISHOP	MARGARE		15	1	10	14885
210	BISHOP	MARY		75	2	9	20499
210	BISHOP	PEARLIE	J	34	1	5	7640
210	BISHOP	W	A	42	1	2	2738
210	BUSBY	WILL		24	1	11	16285
210	BISHOP	WILLIE	P	53	1	3	4807
210	BISHOP	WILLIE		27	2	12	17939
220	BEAUGEZ	ALPHONS		30	1	2	2491
220	BUSICK	JAMES	W	61	1	2	3135
220	BACCHUS	MARY		46	2	12	18350
230	BAGGETT	A	W	46	1	9	13849
230	BASSETT	ABRAHAM		1	2	2	1916
230	BACOT	ALMA	R	57	1	5	8117
230	BAGETT	D	B	60	2	2	3085
230	BOGGETT	EWING	H	73	1	12	18821
230	BAGETT	FANNIE		38	1	4	6142

230	BEST	JAMES	T	68	1	1	1573
230	BAGGETT	JESSIE	M	67	2	9	14156
230	BUCKHEAD	JOE		76	2	8	12979
230	BEST	LEE	O	68	1	1	1576
230	BASSETT	LORENZO	D	31	3	3	4225
230	BECKWITH	NED		67	2	5	8289
235	BASDON	JOSEPH		61	2	4	6587
235	BOUGHTON	SYDNEY	A	30	1	1	700
235	BOSTON	WILL		25	2	6	9030
236	BAXTRUM	CHARLES		50	2	10	15393
236	BESTER	ELIZA		27	2	6	9120
236	BUSTER	HENRY		74	2	2	3326
236	BOOKSTER	NETTIE	H	57	1	1	1325
236	BACKSTROM	SAMUEL	S	21	1	4	5744
236	BACKSTROM	WILLIAM	F	44	1	11	19881
240	BUCKLEY	ALVIN	B	57	2	2	3041
240	BOSWELL	ANNIE	T	42	1	2	2755
240	BOXLEY	BENJAMI	J	54	1	4	6437
240	BUCKLEY	BETTIE		62	2	11	17035
240	BOSLEY	C	F	46	2	12	18337
240	BEASLEY	DENNIS		15	2	10	14683
240	BEASLEY	DOCK		61	2	5	8216
240	BECKLEY	EMMA		14	2	8	11903
240	BUCKLEW	EUNICE	E	16	1	12	17621
240	BUCKLEY	IDA		14	2	1	269
240	BASWELL	JAMES	H	44	1	12	18288
240	BAGWELL	JIM		9	1	12	17510
240	BEASLEY	JOE	M	30	1	12	17962
240	BEASLEY	LAURA		11	2	1	224
240	BECKLEY	LEWIS		58	2	7	11214
240	BEASLEY	LOUISE	L	6	2	11	19208
240	BUCKLEY	MACK		33	2	1	737
240	BAGWELL	MARCUS	E	49	1	5	8002
240	BUCKALEW	MARY	E	12	1	11	16128
240	BUCKLEY	ROBERT	M	24	1	6	8955
240	BEASLEY	ROBERT	H	38	1	9	13665
240	BEASLEY	RUFUS		40	2	2	2697
240	BUCKLEY	THELMA	B	31	1	3	4229
240	BUCKALEW	THEOPHO		18	1	11	19435
240	BEASLEY	W	H	15	1	3	3837
242	BUCKLES	ELIE		1	2	1	33
242	BUCKLES	MARIE		26	2	5	7543
243	BUCKHALTER	IDA	B	22	2	1	409
243	BUCKHALTER	LEVIE	J	61	2	10	15563
245	BUCKLEY	JIMMIE		34	2	8	12229
246	BACHELOR	ERSKIN	C	18	1	3	3875
246	BOCLARE	SUSIE		68	2	10	15671
250	BEACHEM	CHARLOT		58	2	11	16948
250	BOGOM	ELLEN		32	2	6	9169
250	BACON	EMMIE	V	68	1	10	15686
250	BECKHAM	EMMA		40	1	11	19746

250	BOGAN	EVERLEN		17	2	4	5697
250	BEACHAM	FLORA	L	46	1	10	15346
250	BAUCUM	FREDDIE		55	1	12	18512
250	BOYKIN	HANNIE		28	1	1	680
250	BAKEN	HESTER		41	2	10	15209
250	BOYKIN	JAMES		66	2	4	20291
250	BASKIN	JOE		42	2	5	7846
250	BEESON	JOHN	B	43	1	10	15277
250	BICKHAM	JOHN	W	25	2	10	14847
250	BASKIN	KATE	M	38	1	4	6098
250	BOGGAN	LINDA	L	64	1	2	3188
250	BAYSON	M	C	72	2	4	6747
250	BASKIN	MAMMIE		38	2	5	7735
250	BOYKIN	MARY		25	2	3	4029
250	BEESON	MARTHA	A	74	1	11	17202
250	BOGGAN	MATTIE	P	48	1	4	6324
250	BOYKIN	MITTIE		62	2	12	18690
250	BOYKIN	NATHAN	L	77	1	6	10027
250	BICKHAM	OLLIE	E	74	1	6	9904
250	BECKHAM	ORA	M	27	1	6	9131
250	BOYKIN	RICHARD		52	2	1	1231
250	BAUGHN	SADIE		24	2	7	19485
250	BOSKIN	THOMAS	R	9	2	10	14583
250	BEESON	WINNIE	L	43	1	10	15278
252	BOYKINS	AUDREY	J	24	2	11	16262
252	BASKINS	FANNIE		38	2	7	10766
252	BASKINS	GEORGE		38	2	2	2677
252	BASKINS	KATE	D	49	1	10	15380
252	BOYKINS	LIZZIE		6	2	7	10217
252	BOGANS	ROBERT	W	51	2	6	9544
252	BUCKINGHAM	SADDIE		76	2	9	14299
252	BOYKINS	VELMA		65	2	10	15631
252	BUCKINGHAM	W	M	38	1	1	875
253	BAYGENT	JOHN	W	77	1	12	20669
253	BOYGENT	UNNAMED		34	1	7	10670
255	BUCKANNEN	DINK		76	2	12	18921
255	BOZEMAN	ELLA		39	1	3	4455
255	BUCKHANNAH	FRANCIS		76	2	3	5232
255	BUCHANAN	FREDA	L	14	2	2	2130
255	BUCHANAN	GEORGE		74	2	4	6783
255	BASEMAN	IMOGENE		40	1	5	7792
255	BUCHANAN	JAMES	L	64	2	3	5010
255	BUCHANAN	JAMES	L	61	1	6	9705
255	BUCHANNAN	JOHN	W	25	2	5	7469
255	BUCKHANAN	KATIE		61	2	9	14054
255	BAUGHMAN	LAURA	S	74	1	10	15767
255	BUCHANAN	LILLIE		61	2	2	3138
255	BUCHONON	LIZZIE		18	2	6	8907
255	BOSMAN	ROBERT		2	2	8	11748
255	BUCKHANNAN	RY		1	2	3	3586

256	BUCKNER	BETTIE	76	2	4	6891
256	BUCKNER	FRANK	25	2	3	4031
256	BUCKNER	WILLIE S	78	1	4	6920
260	BAKER	ANNA	80	2	11	17320
260	BOOKER	ANNIE	76	2	9	14297
260	BAKER	BOBBIE	60	1	9	14013
260	BOOKER	CALIE	38	2	10	15099
260	BAKER	CATHERI	14	2	6	8832
260	BAKER	CHARLES	82	2	3	5396
260	BAKER	CHARLES A	73	1	7	11486
260	BAKER	CHARITY	63	2	8	12778
260	BAKER	CLEM	24	2	6	8958
260	BAKER	CYNTHIA	79	2	10	15903
260	BAKER	DAVID	76	2	4	6869
260	BAKER	DONALD T	18	1	9	13337
260	BOOZER	ELIJAH B	29	1	7	10624
260	BAKER	ESTELLE	45	1	1	1086
260	BAKER	ETHEL	25	2	5	7520
260	BOOKER	EVERLEN	44	2	12	19883
260	BAKER	FANNIE L	66	1	2	3201
260	BOOKER	FANNIE	46	2	5	7958
260	BAKER	GEORGE D	55	1	4	6459
260	BAKER	GEORGE	80	2	4	6957
260	BAKER	HESTER	75	2	2	3342
260	BAKER	HESTER	41	2	10	15209
260	BAKER	IDA L	73	1	3	5135
260	BAKER	IDA	75	2	1	1696
260	BAKER	IDA F	14	1	5	7226
260	BAKER	INDIANA	58	2	5	8126
260	BAKER	JEANIE	67	2	2	3212
260	BAKER	JOHNNY	9	2	7	10253
260	BECKER	JOHN	55	1	11	16904
260	BOOKER	JORDAN	26	2	5	19545
260	BAKER	JOSH	54	2	7	11152
260	BAKER	JULIANA	58	2	5	8128
260	BAKER	KATHERI C	25	1	3	4078
260	BOOKER	LEE	42	2	9	19817
260	BAKER	LUCILLE H	41	1	2	2710
260	BOOKER	LULA W	26	2	3	19543
260	BAKER	NANIE	76	2	3	5255
260	BAKER	NELSON	72	2	2	3302
260	BESERRE	ORTONIA	6	6	4	5522
<del>260</del>	<del>BAKER</del>	<del>OTIS</del>	<del>6</del>	<del>2</del>	<del>12</del>	<del>17444</del>
260	BAKER	PETER	42	2	11	16707
260	BOOKER	PHILLIP	47	2	2	2869
260	BAKER	R L	42	1	12	18222
260	BAKER	REDELL	67	2	8	12815
260	BESERRA	RICHARD L	24	1	12	17742
260	BOOKER	ROBERT L	57	1	2	3033
260	BOOKER	ROSIE	76	2	9	14324

260	BOOKER	ROZIE	R	59	1	2	20137
260	BOOKER	SAM		9	2	2	2077
260	BOOKER	SARAH	W	70	1	1	1614
260	BAKER	SARAH	W	33	1	1	733
260	BOOKER	TOMMIE	R	70	1	4	6723
260	BAKER	WALTER		82	2	6	10098
260	BAKER	WALTER		6	2	5	7134
260	BAKER	WILLIE		6	2	7	10191
260	BAKER	WILLIAM		63	2	4	6610
260	BAKER	WILLIE		25	2	12	17908
260	BOOKER	WILLIAM		14	2	4	5642
260	BAKER	WILLIAM	W	81	1	10	15921
260	BOOKER	ZANIE		43	2	7	10919
262	BOSARGE	GEORGE	D	24	1	9	13410
262	BIGGERS	MATTIE	L	14	1	9	13299
262	BIGGERS	WAYNE	L	68	1	11	17114
263	BAUGERT	CHARLES		44	1	7	10939
263	BECKWORTH	JAMES	F	47	1	5	7976
263	BOGARD	MARY	R	73	2	2	3324
263	BOSWORTH	SIDNEY	L	22	1	12	17705
265	BOXHORN	HANNAH		38	1	2	2663
300	BOYD	ARIE		75	1	9	14246
300	BOYD	BETTIE	B	74	1	3	5154
300	BOYD	BETTYE	J	57	1	10	15468
300	BOYD	CAROLIN		57	2	12	18554
300	BOYD	CRESSIE	O	51	1	12	18451
300	BOYD	D		76	2	8	20599
300	BOYD	DAVE		42	2	12	18255
300	BOYD	DOROTHY	B	80	2	5	8561
300	BOYD	DORA	B	43	1	6	9362
300	BOYD	EDD	L	53	2	1	1266
300	BOYD	EDNA		76	2	1	1767
300	BOYD	EDNA		76	2	1	20520
300	BODDIE	EDNA	E	45	1	12	18305
300	BOYDE	ELDORA		16	2	4	5688
300	BOYD	ELLA	E	61	1	6	9700
300	BOYD	ERNEST		57	1	10	15479
300	BOYD	EVA		17	2	3	3851
300	BEATY	FLORENC		54	2	9	20073
300	BATTE	G	L	62	1	6	9748
300	BOYD	GEORGIA	B	45	2	2	2850
300	BOYD	GRACE	B	50	2	6	9534
300	BOYD	HENRY	B	55	2	10	15458
300	BOYD	IDA	F	25	1	3	4088
300	BOYD	J	M	74	1	6	9907
300	BOYD	JACK		61	2	3	4978
300	BOYD	JAMES	F	40	1	6	9309
300	BOTTO	JAMES		75	1	4	6816
300	BOYD	JOHN		51	2	5	8027
300	BOYD	JOHN	C	24	1	8	12011

300	BOOTH	JOHN		16	2	11	19383
300	BOYD	JOSH		44	2	12	19886
300	BOYD	LESTER	D	24	1	8	12009
300	BEATTY	LOTTIE	T	59	1	1	1370
300	BETHEA	LOYD		67	2	8	12807
300	BOYD	LUCEAL		25	2	10	14908
300	BOYD	MALISSA		22	2	8	11991
300	BOYD	MARGARE	L	35	1	1	801
300	BOYD	MARY	E	10	2	6	8789
300	BOYD	MARY	A	53	2	11	16884
300	BOYETT	MARY	S	8	1	4	5581
300	BAITY	MATTIE		25	2	9	13829
300	BAITY	MITTIE		75	2	10	20509
300	BOYD	MYRTLE		61	1	10	15374
300	BOOTHE	NOMAREE		33	2	7	19650
300	BOYD	O	B	60	2	5	8134
300	BOYD	OLEVIA		67	2	4	6670
300	BOYD	ORIL		75	1	9	14246
300	BUDD	PERRY		27	2	9	13549
300	BOYD	ROSETTA	J	31	1	7	10647
300	BEATY	SAM	P	2	1	7	10160
300	BEATY	SULA		70	1	9	14199
300	BOOTH	THOMAS	M	49	1	10	15377
300	BOYD	TRACY		35	2	4	6050
300	BOYD	UNNAMED		25	1	6	9021
300	BOYD	WALTER	C	44	1	9	19860
300	BEATTY	WILLIAM	J	24	1	2	2305
316	BEDFORD	ANNIE	M	75	1	5	8393
316	BEDFORD	BETTIE		72	2	1	1619
316	BEDFORD	W	T	41	1	11	16650
320	BATES	ALFRED		3	2	11	16011
320	BATES	BESSIE		79	2	3	5333
320	BATES	BLANCHE		79	2	10	15908
320	BATES	CLETUS	E	29	1	8	12166
320	BATES	DALLAS		62	1	7	11310
320	BATES	DOROTHY	M	75	1	12	18855
320	BATES	EDITH		61	2	11	17005
320	BUTTS	JAMES	M	25	1	4	5900
320	BETTS	JAMES		14	2	12	17577
320	BATTI SE	JANISE		27	2	10	19597
320	BATTS	JIMY	L	6	2	12	17474
320	BATES	JOHN		67	2	8	12830
320	BUTTS	KATIE		42	2	2	2740
320	BUTTS	LUCY	M	75	1	4	6617
320	BADGE	MARY	N	66	1	4	20292
320	BETTS	NANNIE		36	1	5	7695
320	BATES	OLIVER		2	2	7	10145
320	BATTS	PERRY		41	2	6	9314
320	BATES	SADIE		24	1	7	10443
320	BATES	SALLIE	L	51	1	7	11104

320	BUTTS	THOMAS	61	1	5	8193
320	BATES	TOM	63	2	10	15609
320	BATES	WILLIAM H	25	1	8	12107
320	BOOTHES	WILLIAM L	26	2	12	17919
323	BATTEAST	ESTORIA	68	2	10	15679
323	BODISTOW	JOHN J	18	1	11	16205
324	BEDSOLE	OLIVER H	18	1	7	10378
326	BADGER	ALBERT	17	2	12	17623
326	BADGER	ELIZABE	72	2	6	20444
326	BODKER	HATTIE	26	1	6	19346
326	BEETCHER	WILLIAM F	14	1	2	2158
340	BETHLEY	ALLEN	79	2	2	3467
340	BATTLE	AZENIA	24	1	6	19478
340	BUTLY	BILLY B	75	1	6	9922
340	BEDWELL	EDGAR D	25	1	12	17887
340	BITTLE	EDWARD E	30	1	7	10632
340	BEDWELL	ELIZA	46	1	10	15350
340	BATTLE	FRANCIS D	75	1	6	9915
340	BOUTWELL	GEORGE E	18	1	4	5714
340	BOUTWELL	JOHN T	39	1	1	927
340	BETHEL	JOHN O	54	2	3	4811
340	BITTLE	JOSEPH E	13	1	2	2112
340	BATTLE	LADON M	62	2	6	9747
340	BATTLE	LESSIE	25	2	9	13500
340	BATTLE	POMP	42	2	5	7838
340	BATTLE	SADIE	77	2	1	1806
340	BATTLE	TOM	25	2	4	5891
342	BATTLES	SOLOMON O	57	2	8	12686
346	BUTLER	ALMETDI L	11	2	2	2094
346	BUTLER	ANNIE	61	2	2	3127
346	BUTLER	ANNIE	42	2	9	13771
346	BUTLER	ANNIE J	65	1	2	20265
346	BUTLER	BILLY B	75	1	6	9922
346	BUTLER	BRYANT	57	2	2	3025
346	BUTLER	CARLIE	1	2	8	11735
346	BUTLER	CHARLTO F	24	1	9	13430
346	BUTLER	CISRO	18	2	5	7322
346	BUTLER	CLARA B	54	2	7	11151
346	BUTLER	CLABEON	6	2	4	19148
346	BUTLER	DAN	25	2	6	19525
346	BUTLER	DELILAH D	44	1	8	12487
346	BUTTLE R	ED	14	2	3	3822
346	BUTLER	EDWARD	53	2	11	20050
346	BUTLER	ELLEN	40	2	12	18172
346	BUTLER	ETHEL M	3	2	7	19077
346	BUTLER	GEORGE W	18	1	6	8912
346	BUTLER	GLORIA D	34	1	3	4273
346	BUTLER	HENRY	57	2	6	9646
346	BUTLER	JAMES T	58	1	7	11213
346	BUTLER	JAMES	1	1	8	11729



346	BUTLER	JENNIE		52	1	3	4781
346	BUTTLER	JOHN	R	1	2	7	10130
346	BUTLER	JOHN		48	2	3	4695
346	BUTLER	JOSEPHI		1	2	11	15971
346	BUTLER	LAURA		26	2	3	4140
346	BUTLER	LINDA	I	31	1	10	15002
346	BUTLER	MARION	E	60	1	3	4914
346	BUTLER	MARIAH		30	2	3	4203
346	BUTLER	MARY		18	1	7	10386
346	BUTLER	MARTHA	N	69	1	9	14191
346	BUTLER	PATSY		37	2	10	15093
346	BUTLER	RICHARD		76	2	5	8476
346	BUTLER	ROBERT		38	2	1	911
346	BUTLER	WILLIAM		82	2	11	17333
346	BUTLER	WILLIAM	E	38	1	10	15102
350	BOUTON	A	L	32	2	12	17994
350	BATTON	ANNIE	L	56	2	10	15466
350	BATTON	CLABE		56	2	1	1320
350	BATTON	EDWARD	G	25	2	10	14826
350	BADON	FANNIE		74	2	9	14239
350	BAUDON	GEORGE	R	24	1	1	491
350	BOYDEN	GEORGE	L	24	1	12	17750
350	BADON	HENRY		74	2	10	15775
350	BOWDEN	JOSEPHI		38	2	9	13698
350	BETHANY	PHINNIS	T	52	1	2	2953
350	BETHNEY	T	B	61	2	1	1404
351	BEDENBOUGH	WILLIAM	T	79	1	3	5332
356	BOATNER	DOROTHY	D	18	2	1	354
356	BOATNER	EUGENE		6	2	6	19126
356	BOATNER	GRADY	A	80	1	4	6953
356	BUTNER	JEAN	A	75	1	5	8437
356	BOATNER	SIMON		48	2	3	4701
356	BOATNER	WILLIAM	T	80	1	12	19010
360	BOWDRY	PRINCEL		41	2	2	2735
362	BATTRUCE	IREAN		67	2	8	12823
362	BOATWRIGHT	ROY	P	26	1	4	5921
362	BATROUS	SAID		25	1	2	2374
365	BITTERMAN	NACEY	B	75	1	6	9944
400	BELL	ABBIE		47	2	8	12552
400	BAILEY	ADDIE	F	26	1	10	14928
400	BALL	ADO		25	2	7	10559
400	BELL	ALBERTA		61	2	5	8200
400	BELL	ALBERT		63	2	11	17044
400	BELL	ALGIE		61	2	9	14034
400	BELL	ALLEN		38	2	11	16574
400	BEALL	ALLEIN		75	1	4	6827
400	BAILEY	ALMA	D	25	1	10	14860
400	BAILEY	AMERICA		45	2	10	15317
400	BALL	ANDY		13	2	7	19286
400	BELL	ARTHUR		26	2	10	14944

400 BALL	ARTHUR	H	64	1	10	15620
400 BELL	BATTLE		44	1	1	1049
400 BELL	BERTHA	E	62	1	8	12763
400 BAILEY	BETTY	M	15	2	5	7261
400 BAILEY	BILL		76	2	3	5280
400 BAILEY	BILL		26	2	2	2430
400 BAILEY	CARRIE	W	64	2	11	17048
400 BAILEY	CARRIE		6	2	10	14852
400 BELL	CECIL	R	18	2	8	11969
400 BAILEY	CHARLIE		73	1	1	1661
400 BELL	CHESTER		80	2	11	17315
400 BAILEY	CLAUDE	R	14	1	12	17574
400 BELL	CLARA		76	2	10	15881
400 BELL	CLIFTON	D	44	1	11	16737
400 BEAL	CURTIS		63	2	7	11333
400 BUEL	DAVID	A	24	1	5	7386
400 BALL	DOCK	B	58	2	9	13989
400 BELL	DOSHIE	P	2	1	8	11751
400 BELL	ED		67	2	1	1839
400 BELL	EDD		3	2	1	65
400 BLUE	ELLA		43	2	9	13793
400 BELL	FANNIE	L	75	2	6	9931
400 BELL	FATE		82	2	4	6998
400 BELL	FLORENC		41	2	9	13738
400 BELL	FRANK		75	2	3	5198
400 BEAL	FRANCES		54	2	5	8080
400 BALL	FRED		8	2	11	16092
400 BELL	FRISBY		60	2	11	16964
400 BELL	GENEVA		38	2	11	16606
400 BALL	GEORGE	C	74	1	1	1662
400 BELL	GEORGE		53	2	7	11133
400 BAILEY	GEORGIE		68	2	6	9835
400 BELL	GEORGE		62	2	9	14087
400 BELL	GERADIN		75	2	6	9937
400 BELL	GOLDMAN		17	2	1	334
400 BELL	HARRY	J	1	2	6	8632
400 BELL	HATTIE		38	2	7	10769
400 BELL	HEDDIE		42	2	1	1007
400 BELL	HENRY	E	73	1	10	15752
400 BAILEY	HENRY		6	2	10	14348
400 BELL	HENRY		17	2	12	19398
400 BAILEY	HORACE		1	2	5	7042
400 BALL	IMMER	U	57	1	2	3040
400 BLUE	J	A	34	1	3	4296
400 BALL	J	C	57	1	3	4849
400 BAILEY	J	E	25	1	9	13465
400 BAILEY	JACKIE		15	1	11	16172
400 BELL	JAMES		75	2	7	11528
400 BELL	JAMES	H	30	2	11	16429
400 BELL	JANET	E	38	2	8	12333

400	BAILEY	PRUTER	J	25	2	5	7470
400	BAILEY	RMODES		75	2	11	20516
400	BELL	RICHARD	T	52	1	2	2959
400	BAILEY	ROBERT	T	34	1	12	18041
400	BELL	ROBERT	T	48	1	9	19986
400	BAILEY	RODGERS		63	2	7	11329
400	BELL	ROSA	B	34	2	2	2563
400	BAILEY	ROSS		63	2	6	9754
400	BLUE	RUBY	L	26	2	4	5935
400	BALO	RUFUS		25	2	12	17806
400	BAILEY	RUSSELL		36	1	2	2583
400	BAILEY	SAM	G	60	1	11	16969
400	BALL	SARAH		58	2	12	18571
400	BAILEY	SOL		25	2	2	2396
400	BALL	STEVE		42	2	1	973
400	BELL	SUSIE		53	2	8	12636
400	BALL	UEL		31	2	11	16446
400	BELL	VIOLA		72	2	6	20446
400	BAILEY	WILLIE		75	2	2	3350
400	BAILEY	WILLIE	M	75	2	2	3352
400	BELL	WILLIAM	T	63	1	7	11337
400	BULL	WILLIAM	E	61	1	4	6544
400	BLUE	WILL	M	4	1	11	16024
400	BLAY	WILLIAM		68	2	4	6663
400	BELL	WILLIAM	J	34	1	10	15036
400	BELL	WOODROW		3	2	4	5484
410	BILBO	CLAUDE	V	30	1	12	17969
410	BILLUP	HATTIE		52	2	2	2950
412	BILLUPS	HATTIE		52	2	2	2950
412	BILLUPS	JOHN		42	2	9	13780
412	BILLUPS	ORA		53	2	2	2967
412	BILLUPS	SARAH	A	25	2	6	9016
412	BILLUPS	TONY	H	44	2	4	6236
415	BLEVINGS	BLANCH		44	2	1	1048
415	BLEVINS	JACK		44	2	2	2826
415	BLIVENS	WARREN		18	1	10	14732
416	BILBREW	SALLIE		45	2	7	10958
416	BILFREN	ZELIE	B	45	2	1	1697
420	BLACK	ALICE	F	4	1	5	7089
420	BULLOCK	ANNIE		33	2	8	12224
420	BIELSKI	ANTOINE		44	1	12	18278
420	BULLOCK	ARILLA	V	47	2	12	18377
420	BULLOCK	BERTIE	L	48	1	12	18409
420	BULLOCK	CHARLEY	O	46	1	6	9448
420	BULLOCK	CHARLIE		42	2	2	19788
420	BLAKE	EDNA	B	24	1	3	3969
420	BULLOCK	ELNORA		26	2	10	14937
420	BLACK	EMMA	P	4	1	3	3644
420	BOLES	GAVER		36	2	10	15087
420	BOYLES	GEORGE	W	49	1	10	15385

420	BULLOCK	GERTRUD	43	2	1	1628
420	BAYLESS	HARRY L	31	1	3	4227
420	BOWLES	HARRIET	17	2	6	8888
420	BLACK	HENRY L	65	1	2	3197
420	BILES	HENRY	58	2	9	13991
420	BLACK	ISIAH	62	2	3	4997
420	BLACK	J D	6	1	11	16063
420	BLAKE	JAMES	24	2	7	19482
420	BOYLES	JEFFERS L	38	1	8	12329
420	BULLOCK	JERALDI	55	1	1	1313
420	BLAKE	JESSE	4	2	4	19086
420	BULLOCK	JETTIE R	18	1	2	19405
420	BLACK	JOE S	24	1	6	8956
420	BULLOCK	JOHN	57	2	10	15484
420	BLACK	LEWIS	6	2	1	137
420	BLACK	LEWIS	61	2	5	8199
420	BULLOCK	LUCY	75	2	10	20304
420	BLACK	MARTHA	57	2	12	18553
420	BAYLESS	MOLLIE V	34	1	3	4257
420	BOYLES	MOLLIE V	34	1	3	4257
420	BAYLIS	MYRTLE H	64	1	8	12783
420	BLACK	NAN	6	2	10	14542
420	BEALS	ORA	1	2	1	24
420	BLACK	PRISILL E	1	1	3	3568
420	BOLES	ROBERT L	67	2	5	8284
420	BLACK	ROBERT	17	2	12	17628
420	BLISS	SAMUEL L	75	1	7	11510
420	BLACK	SAMPSON	76	2	10	20621
420	BULLOCK	TURNER L	57	1	3	4859
420	BULLOX	UNNAMED	6	2	9	13165
420	BULLOCK	W H	34	1	9	13602
420	BLACK	WILL	61	2	3	4962
420	BLACK	WILL	6	2	3	3688
420	BULLOCK	WILLIE C	67	2	10	15654
420	BAYLISS	WILLIAM C	76	1	10	15832
421	BLACKBURN	CORA L	51	1	11	16862
421	BLACKBURN	JAMES F	75	1	9	14248
421	BLACKBURN	JOHN B	51	1	3	4758
421	BLACKBURN	MATILDA M	51	1	8	12618
423	BLISSITT	ED	68	2	11	17126
423	BLAUSSETT	FANNIE V	9	1	12	17511
423	BLACKSTON	NANCY A	65	1	4	6632
423	BILSTEIN	ROBERTA	2	1	8	11748
423	BLACKWOOD	SYBIL	37	1	7	10756
424	BLAKELY	ANNIE L	46	2	6	9449
424	BLACKWELL	ARCHIE T	50	1	5	8012
424	BLACKWELL	CHARLIE	70	2	2	3281
424	BLACKWELL	DARRIS	24	1	4	5818
424	BLAKELY	FRANK	1	2	7	10120
424	BLACKWELL	GREEN	67	2	3	20319

424	BLACKLEDGE	JACK	T	18	.1	2	19406
424	BLACKLEDGE	JOE	B	34	1	7	10676
424	BLAKELY	JOHN	B	14	1	7	10303
424	BLACKWELL	MABEL		65	1	6	9774
424	BLACKLEDGE	MELONEA		34	1	12	18036
424	BLACKWELL	MINNIE		43	1	3	4580
424	BLACKWELL	OWEN	G	43	1	6	9388
424	BLACKWELL	RELTON		70	2	3	5111
424	BLACKWELL	ROBERT	E	65	1	12	20284
424	BLACKWELL	THOMAS	J	38	1	1	871
424	BLACKWELL	UNNAMED		57	1	6	9641
424	BLACKWELL	WARREN	A	46	1	11	16781
425	BLACKMAN	DOUGLAS		26	2	2	2460
425	BLACKMAN	M	B	42	2	5	7855
425	BLAKENEY	MARY	J	65	1	7	11358
425	BLACKMON	MATTIE		49	2	1	1193
425	BLACKMAN	OLLIE		72	2	2	20440
425	BLACKMAN	PARTHEN		54	2	3	4817
425	BLACKNALL	ROBERT		38	2	10	15173
425	BALKIN	ROSA		42	1	2	2767
425	BLACKMAN	ROSEVET		68	2	6	9836
425	BLACKMAN	ROSIE		75	2	5	8414
425	BLACKMAN	SARAH		75	2	4	6818
425	BLACKMAN	SMITH	H	45	2	5	7938
425	BLACKMAN	SOLOMAN		25	2	12	17896
425	BLAKNEY	THOMAS	L	15	1	4	5677
425	BLACKMON	WILLIE	L	45	2	2	2831
426	BLOCKER	INEZ		8	2	2	19220
426	BLADER	IVEY		8	2	2	19220
426	BLOCKER	LULA	H	38	1	2	2664
426	BELCHER	MATTIE		42	2	4	19797
426	BLOCKER	SOPHIA		25	2	11	16385
430	BLADE	DENNIS		1	2	12	17376
430	BELOTE	MALLORY	D	25	1	6	9049
430	BLUITT	PETER	W	24	2	5	19477
430	BLYTE	UNNAMED		71	1	11	17158
430	BLUITT	WILSON		76	2	4	6850
432	BOLDS	BLANCHE		79	2	8	8539
432	BOULDES	CLARENC		44	2	8	12495
432	BLEDSON	EULA	M	43	2	10	15259
432	BLEDSON	JAMES	H	25	1	5	7495
432	BLEDSON	UNNAMED		43	2	7	10920
432	BLEDSON	W	A	38	1	2	2623
435	BOLTON	ADDIE		61	2	11	17014
435	BALDWIN	ANNA		75	2	6	9926
435	BALTON	ANNIE	L	56	2	10	15566
435	BALTON	ARCHIE		18	2	2	2232
435	BALDWIN	ARMSTEAD		52	2	5	8040
435	BALDIN	ARTIS	D	51	2	9	20024
435	BOLDEN	BRANT		38	2	6	9249

435 BALDWIN	CARTHON		13	2	8	11886
435 BOLTON	CHARLIE		61	2	9	14070
435 BOULDIN	CLARA		61	2	3	4944
435 BOLTON	DESSIE	L	6	2	10	14529
435 BALTON	EDWARD	G	25	2	10	14626
435 BELTON	ELLA		1	2	10	14444
435 BALDWIN	EULA	K	73	2	11	17175
435 BOULDEN	EVANNA		14	2	4	5644
435 BOLDEN	JOE		1	2	9	13071
435 BOLDEN	JOHN	F	47	1	7	11021
435 BOLTON	LILLIAN		56	2	9	20114
435 BALDWIN	LOLA	B	25	2	9	13484
435 BOLDEN	LUELLA		42	2	12	18225
435 BOLTON	MAGGIE		25	2	4	5892
435 BALDIN	MAGGIE		72	2	8	12877
435 BOLTON	MARY		18	2	4	5731
435 BALDWIN	MARGIE	L	1	2	3	3565
435 BOLDOON	MARY		32	2	8	12217
435 BALDWIN	MARY	L	1	2	8	11712
435 BOLDING	MARY	E	48	1	3	19960
435 BOLTON	ROXIE		21	2	1	399
435 BOLTON	RUFUS		56	2	2	3021
435 BOLDEN	SAMUEL		82	2	5	8606
435 BALDWIN	SILAS		63	2	9	14108
435 BOLDEN	TOM		6	2	1	151
435 BELTON	VIRGINI		1	2	8	11708
436 BLOODWORTH	W	M	59	1	7	20157
436 BLEEDWORTH	W	M	59	1	7	20157
436 BLUDWORTH	W	M	59	1	7	20157
442 BLAYLOCK	FALCON	F	49	1	11	16834
442 BLAYLOCK	JAMES	W	7	1	6	8753
442 BLAYLOCK	JIMMIE	D	49	1	11	16838
442 BLAYLOCK	WILLIAM	D	29	1	2	2481
442 BLALOCK	WILLIE	D	48	2	3	4712
450 BOWLIN	E	H	76	1	4	6876
450 BOLIN	HARVEY		67	1	7	11368
450 BLAIN	LUCY		52	2	8	12628
450 BOLEN	MADIE	M	20	1	1	390
450 BELLAMY	MARIAH		76	2	7	11593
450 BELLAMY	RUBY		59	1	1	1378
450 BLUM	SAMUEL		76	1	8	12960
452 BLANKENSHIP	A	L	34	1	6	9182
452 BULLINS	C		14	2	2	2137
452 BLANCHARD	CHARLES	F	75	1	8	12921
452 BLANKENSHIP	CLARA		34	1	4	6036
452 BLANCHARD	FANNIE		13	2	8	11891
452 BLANCHARD	GEORGE		6	2	9	19198
452 BLANKENSHIP	HARDY		57	1	5	8102
452 BILLINGSLEY	HARRIET		73	1	5	8362
452 BLANKS	JERRY		35	2	4	6053

452	BLANKENSHIP	JESSE		81	1	1	1845
452	BLANKS	JIM		38	2	3	4373
452	BLANKINSHIP	JOSIE		59	1	8	12703
452	BOWLING	JUNIUS	C	24	1	8	12024
452	BLANCHARD	LILLIE	I	48	2	6	9510
452	BLANKS	LIZZIE		18	2	9	13343
452	BILLINGSLEY	MARTIN	B	69	1	3	5106
452	BLANKENCHIP	MARY	E	18	1	3	3884
452	BLANCHARD	MARY	E	53	2	2	2979
452	BLANKS	MARY	E	38	1	12	18147
452	BILLINGER	MATTIE		75	2	9	14268
452	BLANCHIA	MORRIS		42	2	12	18226
452	BOWLING	RHODA	B	71	1	5	8322
452	BILLINGSLEA	ROBERT	B	75	1	2	3346
452	BOLLING	UNNAMED		42	2	4	6212
452	BILLINGSLEY	WILLIAM		8	2	2	2067
452	BILLINGSLEY	WILEY	W	47	1	8	12557
452	BOLLING	WILLIE		26	1	11	16403
452	BLUNCK	WILLIAM	H	24	1	8	19496
453	BLAND	A	D	12	2	6	8806
453	BLOUNT	ACY	A	42	1	1	983
453	BLAND	ALICE	F	62	2	3	20220
453	BLOUNT	BENJAMI	M	7	1	2	2047
453	BLANTON	CALVIN		25	2	4	5914
453	BLOUNT	CHARLES	A	50	1	7	11083
453	BLANTON	CHARLES	T	4	1	12	17409
453	BLAND	EMMA		81	2	1	1855
453	BALLANTINO	FRANK	F	18	1	7	10395
453	BLAND	GEORGE	D	76	1	3	5237
453	BLAND	GERTIE	L	61	1	6	9734
453	BLANTON	KATIE		1	2	2	1922
453	BLAND	LILLIAN	F	36	1	6	9241
453	BLAND	MARION	F	78	1	1	1815
453	BEELAND	MARY	J	62	1	7	11327
453	BLUNT	MARY		57	2	4	6481
453	BEALAND	MOLLIE		60	2	3	4905
453	BLOUNT	NANNIE		25	2	3	4124
453	BLANTON	NANCY	W	7	1	7	19217
453	BLOUNT	O	C	61	1	10	15566
453	BLOUNT	OLLIE		7	1	2	2052
453	BLOUNT	ROBERT		81	1	6	10075
453	BLAND	RUBIN		73	2	11	17189
453	BOLANDER	SARAH		55	1	4	6450
453	BLAND	TILLMAN	M	78	1	9	14359
453	BLAND	TINNIE	A	54	1	11	20085
453	BLOUNT	UNNAMED		3	2	6	8667
453	BLAND	WILBUR		79	2	2	3472
453	BLUNT	WILLIAM	M	25	2	9	13464
460	BOLER	CHARLIE	M	14	2	5	7243
460	BOULWARE	HARRY	B	48	1	6	9508
460	BLAIR	LUCY		52	2	8	12628

460	BLAIR	MARTHA		13	2	8	11883
460	BEALER	MISSOUR		76	2	1	1794
460	BEHLER	WILLIAM		1	1	3	3548
462	BAYLARK	ARTO		45	2	5	7923
462	BALORK	WILLIE	D	48	2	3	4712
463	BULLARD	E	L	59	1	11	16954
463	BALLARD	HATTIE		68	2	12	18759
463	BALLARD	JAMES		61	1	9	14060
463	BULLARD	LOUIS	H	38	1	3	4350
463	BAILARD	LULA		32	2	12	17995
463	BALLARD	MAGGIE		38	1	9	13705
463	BULLARD	MINNIE		71	1	8	12855
463	BALLARD	SALLIE	E	71	1	11	17152
463	BALLARD	SAM	B	75	2	1	1728
500	BONEY	A	W	18	1	7	10369
500	BAIN	ANGLINE		4	2	12	17411
500	BOWEN	ANNIE	M	75	1	3	5189
500	BEAN	ANNA	C	41	1	8	12398
500	BOONE	BILLIE	J	18	1	12	17656
500	BOWEN	CARTER		11	2	1	222
500	BONNEY	CELIA	M	82	2	8	13069
500	BONNEY	CHARLES	F	15	1	1	303
500	BOONE	DUSDON	D	74	1	12	18847
500	BAIN	FANNIE		22	1	3	3937
500	BEENE	GEORGIE		29	1	8	12172
500	BOWEN	H	R	29	1	6	9138
500	BUNN	HARRY	G	24	1	4	5831
500	BONNEY	HARVEY	G	34	1	8	12246
500	BOWEN	IKE		36	2	11	16538
500	BANE	JACK		76	2	7	11591
500	BOONE	JAMES	I	24	1	6	8983
500	BEN	JIM		50	5	3	20003
500	BOONE	JOHN	E	61	2	5	8177
500	BEAN	LEON		49	2	9	13879
500	BOWEN	LUTHER		47	2	8	12560
500	BOONE	MARY		68	2	1	1580
500	BOONE	MATILLA		82	2	7	20724
500	BOONE	MINERVA		11	2	8	11973
500	BEEN	O	L	59	2	1	1375
500	BEENE	THEODOR		13	2	8	11888
500	BOONE	ZACK	C	43	1	4	6213
516	BENFORD	ELIZABE		44	2	4	6253
516	BENFORD	HOMER	C	32	1	4	5999
516	BENFORTH	IRRENER		68	2	4	6700
516	BINFORD	JOHN	A	48	1	10	15369
516	BENFORD	JOHN	H	68	2	10	15681
520	BANKS	ANDREW		42	2	9	20746
520	BANKS	ANDREW		42	2	9	13776
520	BANKS	BLANCHE		36	2	4	6062
520	BOWENS	BRILL		46	2	12	18353



520	BANKS	C	W	63	2	8	12773
520	BANKS	CATHERI		26	2	11	16396
520	BANKS	DELLA		14	2	2	2127
520	BUNCH	DELURT		62	2	1	1872
520	BANKS	EDWARD		76	2	8	20595
520	BANKS	ELLA		43	2	3	4584
520	BUNKS	HARRIET		69	2	2	3272
520	BUNCH	JAMES	A	48	1	8	12573
520	BANKS	JOHN	H	53	2	6	20045
520	BANKS	JOSEPH		25	2	3	4070
520	BANKS	LEWIS		45	2	7	10955
520	BEAMS	LILLIAN	E	55	1	10	15453
520	BANKS	LONNIE		72	2	7	11458
520	BANKS	LOU	C	39	1	7	10831
520	BIMS	LUCY		1	2	7	10137
520	BANKS	LUELLA	M	36	2	6	9233
520	BUNCH	LULA		75	2	9	14251
520	BARNES	LUVENIA		33	2	9	13600
520	BANKS	MARGRET		42	2	2	2774
520	BOND	MARGARE	E	66	1	8	20294
520	BANKS	NANCY		1	2	1	23
520	BANKS	NETTIE	M	13	2	3	3775
520	BOUNES	OLLIE		33	2	3	4256
520	BANKS	ROBERT		1	2	3	3575
520	BUMPS	SAM		79	2	7	11636
520	BUNCH	SOLOMAN		26	1	8	12152
520	BANKS	VIOLA		82	2	10	15956
520	BANKS	WILLIAM	H	24	2	1	486
520	BANKS	WILLIE		82	2	4	7004
520	BANKS	WILL		79	2	8	13029
520	BUNCH	WILLIE	W	15	1	4	5678
520	BAINES	WILLIE	L	59	2	12	18593
520	BAINES	WILLIAM		16	2	9	13315
522	BANKES	JOSEPHI		42	2	3	4533
523	BANKSTON	BEVERLY		25	2	11	16329
523	BANKHEAD	COLIDIA		76	2	6	9965
523	BANKSTON	MATTIE		25	2	4	5894
523	BANKSTON	MATTIE		25	2	1	536
523	BANKHEAD	MOSE		52	2	8	12634
523	BANKSTON	UNNAMED		25	1	1	561
525	BENSON	BENJAMI	W	49	1	1	1200
525	BINGHAM	BURRELL		32	2	12	17991
525	BENJAMIN	CARROLL		26	2	6	9107
525	BENSON	CHARLES	W	67	1	3	5072
525	BENSON	CLYDE	F	29	1	2	2483
525	BINGHAM	FORD		30	1	11	16428
525	BINGHAM	FRED		30	1	11	16428
525	BENSON	HENRY	G	15	2	3	19359
525	BINGHAM	ISIAH		18	2	11	16196
525	BENSON	JOHN	A	43	2	4	6221

525 BENSON	LUCY		36	2	1	820
525 BENSON	MINNIE	P	47	2	5	19933
525 BINGHAM	RACHEL	E	67	1	10	15642
525 BINGHAM	RUBY	G	27	2	4	5956
525 BINGHAM	SAMUEL	A	75	2	3	5185
525 BENJAMIN	SANDY		18	2	12	17652
525 BINGHAM	VAN		26	2	5	7544
525 BINGHAM	WILLIAM	O	42	1	5	7829
530 BENNETT	ANNIE	R	22	2	11	16244
530 BENNETT	CHESLEY		4	1	3	3628
530 BENOIT	CLEO		38	2	10	19719
530 BOND	CLIFFOR		75	1	1	1709
530 BENNETT	ETOYLE		14	1	7	10323
530 BENNETT	FRANK		45	2	6	9444
530 BENNETT	GEORGE		60	2	3	4902
530 BOND	GEORGE	J	30	1	1	705
530 BENNETT	HARRY		61	2	4	6539
530 BENNETT	JAMES	C	9	1	8	11856
530 BENNETT	JAMES	H	13	1	8	11884
530 BENNETT	JAMES	T	7	1	11	16090
530 BENNETT	JAMES	C	49	1	10	15375
530 BENNETT	JERRY		38	2	7	10827
530 BENNETT	JOHN	O	80	1	6	10051
530 BERNET	JONNIE		72	2	3	5124
530 BENNETT	LAURA		25	2	1	545
530 BOND	LILLIE		66	1	8	12796
530 BENNETT	MAMIE	S	67	1	7	11375
530 BENNETT	MARTHA		25	2	11	16304
530 BENNETT	MATEON		45	2	3	4638
530 BENNETT	MOZELLA		25	2	12	17815
530 BENNETT	NANCY		25	1	6	9032
530 BOND	RANKIN		66	1	1	1514
530 BOND	SAM		37	1	10	15090
530 BENNETT	SARA	A	45	1	11	16758
530 BENNETT	THOMAS		14	2	9	19337
530 BENNETT	TOMMIE	L	20	1	7	10407
530 BENNETT	VIRGINI		75	2	6	9913
530 BENNETT	W	E	49	2	9	13883
530 BUNDY	WILLIAM	D	24	1	2	2292
530 BOND	WILLIAM	S	49	1	1	1191
530 BENNETT	WILL		76	2	12	18917
532 BOUNDS	ADDIE	C	51	1	6	9554
532 BOUNDS	ALBERT	G	7	1	2	2050
532 BONDS	ALLICE		1	2	2	1923
532 BOUNDS	BERTHA		34	2	7	10692
532 BONDS	D	D	76	2	8	12966
532 BOUNDS	FRED	H	24	1	3	3964
532 BONDS	JAMES	C	32	1	12	17998
532 BONDS	JERRY		79	2	2	3469
532 BONDS	JIMMIE		79	2	2	3470

532	BANKS	JOHN		13	2	2	2113
532	BOUNDS	JOSEPH		46	2	8	19916
532	BONDS	LUTHER	B	2	2	8	11739
532	BONDS	MANDY		79	2	7	11647
532	BOUNDS	NANNIE	C	62	1	7	11328
532	BOUNDS	SAVANNA		36	2	7	10744
532	BOUNDS	TOMMIE	L	18	1	8	19425
532	BONDS	VERA		79	1	4	6927
532	BONDS	W	H	71	1	12	20437
532	BONDS	WILLIAM	F	71	1	12	18800
532	BONDS	WOODROW	J	57	2	10	15492
533	BENEDITTINI	ROSE	M	1	1	11	15973
534	BENTLEY	ADAM	T	12	1	9	13239
534	BENTLEY	ALBERT		72	2	6	9878
534	BENTLEY	JOE		4	2	8	11772
534	BENTLEY	JOHN		4	2	6	8685
534	BENTELLY	RUFUS		75	2	10	20511
535	BUNTING	BESSIE	F	75	1	4	6826
535	BUNTING	BESSIE	J	75	1	4	6828
535	BENTON	CLARENC	W	24	1	6	9008
535	BENTON	FRANCIS	E	64	1	3	5009
535	BENTON	HENRY		23	2	3	3962
535	BUNTING	JOEL	K	38	1	12	18091
535	BENTON	ROXIE	L	47	2	5	7968
536	BENDER	ADA		31	2	1	19628
536	BENDER	COLINE		33	2	3	4244
536	BANDERIA	DAVID		1	1	9	13083
536	BANDIERA	DAVID		1	1	9	13083
536	BINDER	RICHARD		6	2	5	7132
536	BENDER	ROBERT		34	2	10	15031
536	BENDER	SHACK		72	2	5	8335
545	BEANLAND	MATTIE		61	2	2	3117
550	BOWMAN	ANN		63	2	8	12776
550	BOWMAN	CHARLES		42	2	10	15246
550	BYNUM	DAISY	L	59	2	4	20140
550	BOWMAN	DAVE		45	2	7	10980
550	BYNUM	DOROTHY	M	6	2	5	7135
550	BEEMAN	EVELENA		42	2	8	12421
550	BEEMAN	FRANCES	R	38	1	10	15111
550	BAYMON	IDA		42	2	8	12457
550	BYNUM	J	R	38	1	3	4426
550	BYNUM	JAMES	W	51	1	5	8031
550	BOWMAN	JUSTICE		82	2	8	13048
550	BOWMAN	MALINDA	L	28	2	4	5964
550	BOWMAN	MARGRET		76	2	5	8497
550	BENJON	ODIE		2	2	5	7065
550	BOWMEN	ROSIE		63	2	6	9755
550	BINION	SAM		26	2	8	12151
550	BOWMAN	STEVE		76	2	6	10014
550	BOWMAN	TONEY	E	6	2	10	19190

550	BOWMAN	WILLIAM	L	43	1	6	9367
550	BOWMAN	WILLIE		43	2	5	7866
560	BONNER	ALLEN		12	2	9	13248
560	BONNER	FRANK		44	2	4	19837
560	BONNER	JOHN	T	34	1	12	18045
560	BANNER	NET		72	2	9	14212
560	BOWMAR	ROSIE		63	2	6	9755
560	BONNER	SALLIE	O	34	1	1	791
560	BONNER	UNNAMED		34	2	5	7624
563	BENWARD	FRANCIE		24	2	1	496
600	BEAR	ABSOLOM	F	25	1	1	525
600	BERRY	ABTECE		23	2	4	5770
600	BURR	BARBARA	A	60	1	9	14018
600	BARRY	BERNIE		73	1	12	18827
600	BERRY	CABE		25	1	9	13486
600	BERRY	CHARLIE		42	2	3	4526
600	BERRY	ELIZABE	D	64	2	1	1493
600	BARROW	ESSIE	M	14	1	6	8818
600	BERRY	ETHELBE	B	64	1	12	18713
600	BERRY	FRANKLI	D	36	2	10	15064
600	BERRY	FREDDIE		5	2	6	19119
600	BERRY	GEORGE	L	25	1	11	16362
600	BERRY	HATTIE	B	27	2	1	666
600	BRO	HERBERT	E	18	1	3	3888
600	BRAY	IDA	C	38	1	8	12334
600	BERRY	J	C	68	2	2	3256
600	BARR	JEAN		64	1	7	11347
600	BERRY	JESSIE		36	2	10	15085
600	BERRY	JOE		5	2	6	8697
600	BERRY	JOHNNIE	T	34	2	1	758
600	BERRY	JOHN		18	2	1	360
600	BARR	JOHN	R	65	1	4	6631
600	BARROW	JOHN	H	44	1	12	18275
600	BARRY	JOHNIE		44	2	3	4610
600	BOYER	JOSEPH	B	67	1	11	17088
600	BERRY	JOYCE	C	22	1	1	408
600	BERRY	KATE	S	75	1	10	15799
600	BERRY	LAURA	W	25	2	7	10533
600	BERRY	LEVIE		15	2	4	5681
600	BERRY	LUCILE		82	2	3	5423
600	BERRY	LUELLA		44	2	1	1058
600	BERRY	MAMIE		55	2	4	6462
600	BERRY	MAMIE		57	2	12	18544
600	BERRY	MARGURE	M	9	1	11	16099
600	BERRY	MODENIA		70	1	1	20418
600	BARRY	MOLLIE		36	1	10	15079
600	BERRY	MOLLIE		36	1	10	15079
600	BARR	MOZELLA		14	2	11	16142
600	BARR	O	W	57	1	1	1349
600	BERRY	PEARL		67	2	9	14150

600	BURROW	ROBERT		82	2	6	10696
600	BERRY	SALLY	J	25	1	9	13476
600	BERRY	SARAH		76	2	2	3409
600	BERRY	SUSIE		41	1	12	18177
600	BARRY	TRIFENA		44	2	9	19863
600	BERRY	UNNAMED		6	1	1	146
600	BURROW	UNNAMED		46	2	7	11006
600	BERRY	W		41	1	3	4467
600	BARRY	WESLEY	H	44	2	5	7909
600	BERRY	WILLIAM	L	39	1	3	4454
600	BERRY	WILLIAM		68	2	11	17122
600	BARROW	WILLIAM	M	61	1	11	17010
600	BRAY	WILLIAM		68	2	4	6683
600	BARR	WILLIAM		13	2	10	19293
610	BRUFF	JAMES	W	48	1	12	18392
610	BRAYBOY	JULIA		72	2	11	20454
610	BRABOY	JULIA		17	2	11	19396
610	BROPHY	MICHAEL		18	1	7	10375
613	BARBIETI	JOE		14	1	12	17576
613	BARBITT	WILLIE	D	62	2	10	15596
614	BURCHFIELD	BROWN	L	32	2	10	15022
614	BARFIELD	EDD		81	2	2	3504
614	BARFIELD	JOSIE		32	2	3	4231
616	BARBER	ALMA	W	14	2	5	7228
616	BARBIERI	ANTONIO		14	1	7	10310
616	BARBER	BUD		46	1	12	18336
616	BARBER	CALVIN		46	1	12	18336
616	BURFORD	CALVIN		17	2	12	17633
616	BARBER	EDWARD		42	2	9	13786
616	BARBER	ELVANIE		46	1	8	12535
616	BARBER	EMILY	E	2	1	1	49
616	BARBER	GEORGE	H	16	1	10	14691
616	BARBER	HATTIE		42	2	11	16682
616	BARBIERI	JOE		14	1	12	17576
616	BARBER	JOHN	L	38	1	1	889
616	BARBER	JOHN	W	25	1	12	17631
616	BARBER	JOHN		14	2	6	8843
616	BARBER	JOSEPH	C	24	1	9	13420
616	BARBER	ODESLEY		82	2	1	1863
616	BARBER	WALTER	L	31	2	3	4219
616	BARBER	WILLIE	B	22	2	10	14749
616	BARBER	WILLIE	E	46	1	6	9456
620	BROOKS	ADA	J	58	1	7	11216
620	BROCK	ADDIE	S	70	1	1	1604
620	BROACH	ADDIE	E	6	1	9	13185
620	BRACY	ALFRED		27	2	3	4164
620	BURCH	ALLEN		29	1	1	687
620	BRIIGGS	AMANDA		19	2	3	3909
620	BROCK	ANN	T	26	1	1	627
620	BROOKS	ANNIE	D	44	1	7	10929

620	BORRIES	ANNIE	Q	24	1	8	12021
620	BARICH	AUGUST		24	1	4	5812
620	BURKS	BESSIE		69	2	5	8310
620	BROOKS	BOB		61	2	9	14038
620	BROOKS	CARIE		26	2	1	654
620	BROOKS	CARRIE	B	61	2	5	8164
620	BROOKS	CHARLES	A	14	1	3	3817
620	BROOKS	CHARLOT		28	2	10	14967
620	BURCH	CHARLIE		38	1	10	15104
620	BYARS	CHARLY	R	7	1	9	13200
620	BURGE	CLARA	L	20	1	6	8931
620	BYERS	CLARA	E	45	1	8	12510
620	BRACY	CLARENC		25	2	9	13455
620	BURKS	CLESTON		72	2	4	6744
620	BROOKS	CLOTIAS		47	2	6	9473
620	BURKS	CONNIE	M	6	2	10	19202
620	BROOKS	COOPER		42	2	3	4553
620	BURKS	CREAD		45	2	5	7927
620	BROOKS	CULLEN		41	1	4	19763
620	BURKE	DELORES		24	2	5	7373
620	BROOKS	DELILA		4	2	8	11778
620	BROCK	DELLA	H	74	1	12	18843
620	BURCH	DORA	B	82	1	3	5387
620	BURKS	ELIZA	J	80	1	5	8569
620	BURCH	ELI		74	1	12	18845
620	BROOKS	ELLEN		25	2	11	16335
620	BURAGE	ELNORA		75	2	5	8424
620	BURCH	FLOYDS	M	67	2	2	3233
620	BURSE	FLOYD		42	2	9	13773
620	BURGE	FRANKLI		62	1	12	18684
620	BROCK	GENEVA		15	2	5	7253
620	BURCH	GEORGE		65	1	4	6633
620	BROOKS	GEORGIE		44	2	4	19840
620	BURRAGE	GEORGE		35	2	8	12265
620	BROOKS	HARRISO		52	2	6	9568
620	BROOKS	HENRY	F	42	1	12	18206
620	BROOKS	HENDERS		26	2	8	12144
620	BRUCE	HERMAN	H	75	1	5	8408
620	BROOKS	IDA	M	52	2	1	1246
620	BROOKS	ILLBERT		76	2	12	18977
620	BREAUX	ISABELL		24	1	4	5789
620	BURKS	ISSAC		25	2	6	9075
620	BRISCOE	J	F	49	1	7	11067
620	BRIIGGS	J	E	32	1	10	15019
620	BIRGE	JACKSON		38	2	1	900
620	BOWERS	JAMES	H	61	2	5	8163
620	BROOKS	JEFF		61	2	11	16990
620	BROOKS	JO	A	75	1	2	3354
620	BRUCE	JOANNA		26	2	8	19559
620	BROWN	JOHNNIE	M	26	2	2	2453

620 BROOKS	JOHN		60	2	7	11254
620 BURKS	JOHN	A	1	2	11	15992
620 BURKS	JOHN	W	40	2	10	15191
620 BREAUX	JOHN	E	24	1	6	8989
620 BROOKS	JOSEPH I		42	2	3	4552
620 BURKE	JOSEPH	R	24	1	6	8974
620 BROOKS	JUDGE		38	2	3	4379
620 BROOKS	JULIA		69	2	5	8315
620 BURKE	KATHERI	Q	1	1	3	3571
620 BROOKS	LEANA		63	2	8	12772
620 BURKS	LEM	E	11	2	9	13231
620 BRISCOE	LORENE		50	5	8	12596
620 BROCK	LOUIS	J	38	2	7	10798
620 BROCK	LUCY		22	2	4	8764
620 BROOKS	MAGGIE		73	2	8	12899
620 BROOKS	MAHLON		51	1	2	2932
620 BROACH	MALCOLM	C	34	1	9	13613
620 BROOKS	MARY	M	78	1	3	5313
620 BURKE	MARY	E	6	1	2	2030
620 BURCH	MARY	E	76	1	10	15867
620 BRACY	MARY	E	82	2	10	15961
620 BURKS	MARY	E	1	2	10	14452
620 BURROUGHS	MARY	A	51	1	11	20028
620 BURKS	MARTHA		76	2	12	18941
620 BROOKS	MARTHA	C	14	1	9	13283
620 BROOKS	MARTHA	L	54	2	12	18506
620 BURRIS	MERLAN	L	57	1	3	4844
620 BRACEY	MISSOUR		43	2	3	4591
620 BURGE	MITTIE		41	2	2	2721
620 BRACY	MONROE		46	2	8	12539
620 BROOKS	NANCY		3	2	11	16015
620 BROOKS	NELLIE		76	2	1	1772
620 BURKS	NORMAN		40	2	8	12390
620 BROCK	ODESSA	C	48	2	9	13866
620 BRACY	PAULINE		45	2	9	13833
620 BROOKS	POLLY		12	2	12	17537
620 BURCH	QUETTIE	A	57	1	8	12675
620 BRUCE	R	W	75	1	1	1674
620 BROOKS	ROBERT	E	75	1	1	1714
620 BURKS	RUBIE	L	38	1	5	7709
620 BROOKS	SAMUEL		16	1	8	11944
620 BRACEY	SIDNEY		25	2	6	9033
620 BURRAGE	SINNA		35	2	12	18057
620 BRACY	TILMAN		25	2	8	12131
620 BURKS	TOM		25	2	10	14922
620 BROOKS	UNNAMED		4	2	3	3636
620 BROOKS	UNNAMED		38	1	7	10801
620 BROOKS	UNNAMED		26	2	7	10599
620 BURKS	WILLIAM	R	40	1	4	6150
620 BROOKS	WILLIAM	A	25	1	2	2426

620	BROOKS	WILLIAM	H	38	1	2	2628
620	BURCH	WILL		42	2	5	7832
620	BRAGG	WILLARD	A	75	1	12	18882
620	BROOKS	WILLIE	H	25	2	12	17828
620	BURCH	WILLIE	L	42	2	12	18247
620	BRACY	X	L	43	2	11	16715
621	BRAKEFIELD	ALLEN		25	2	7	10493
621	BIRCHFIELD	C	P	76	1	8	12975
621	BURCHFIELD	MARY	S	67	1	11	17101
621	BIRCHFIELD	MARY		67	2	7	20352
621	BURCHFIELD	MAY		4	1	2	1965
621	BURCHFIELD	OTIS	G	4	1	1	96
621	BURCHFIELD	SARAH	J	67	1	7	11404
622	BURKES	ANDREW		25	2	6	9027
622	BURGESS	C	P	41	1	3	4480
622	BURGES	CHARLES	D	78	1	3	5315
622	BARCHUS	CHARLES	B	1	1	11	15968
622	BROCKES	DOROTHY	M	27	2	4	5961
622	BURROUGHS	EDWARD	E	30	1	10	14994
622	BURGESS	FANNIE	S	7	1	7	10235
622	BURGESS	GAY	L	36	2	9	13654
622	BURGESS	GEORGE		61	2	11	17022
622	BURKES	HELLON		62	2	3	4994
622	BURGESS	L	C	62	2	5	8222
622	BURKES	MARIAH		42	2	6	19806
622	BARGES	SAMUEL		75	2	11	20515
622	BURKES	SARAH	J	40	1	5	7793
623	BRAXTON	ADAM	N	30	1	9	13571
623	BRISTER	AMANDA		39	1	8	12382
623	BRAXTON	ANNIE	B	67	2	7	11385
623	BRISTER	ANNIE	O	75	1	10	15813
623	BRAXTON	BETTIE		6	2	10	14553
623	BRISTER	ELIZA		74	2	8	12910
623	BRIGHT	FLETCHER		75	2	5	8442
623	BRISTER	FLORIAN		74	2	5	8370
623	BURKETT	G		18	1	2	2234
623	BRIGHT	IDA		45	2	3	19891
623	BRIGHT	IDA		45	2	3	4640
623	BURKETT	J	C	33	1	1	735
623	BREWSTER	JIMMIE	L	38	2	4	6080
623	BRISTEN	JOHN	E	4	2	5	7095
623	BRISTER	JOHN	T	43	1	11	16728
623	BRACKETT	JOHN	G	38	1	8	12362
623	BRIGHT	MARY	C	78	1	6	10029
623	BRISTER	ORA	L	74	2	3	5167
623	BURGETT	TYREE		61	2	1	1411
623	BRISTER	UNNAMED		49	1	8	12585
623	BRECHTEL	WILLIAM	W	18	1	3	3898
623	BRISTER	WINNIE	K	43	1	2	2798
624	BRICKELL	ALBERTA	H	82	1	11	17336



624	BURKLEY	CARRIE		6	2	9	13169
624	BARKLEY	ELIJAH	W	73	1	7	11484
624	BARKLEY	GAD	B	70	1	9	14206
624	BARKLEY	J	T	70	1	8	12860
624	BRASEL	LILY	B	59	1	8	12709
624	BRICKLE	MARY		75	2	12	18903
624	BUCKHALTER	ROSE		33	2	1	732
624	BRAZZEL	SARA	A	48	1	4	19966
624	BERKELEY	SAUL	M	18	1	6	8913
624	BREAZEALE	UNNAMED		37	1	3	4348
624	BREAZEALE	W	L	25	1	3	4064
624	BRAZZEL	WILLIE	M	50	2	2	2914
624	BREAZEALE	WILLIAM	J	37	1	1	836
625	BURCHAM	BENJAMI	F	2	1	1	42
625	BRECKENRIDG	BEN		25	2	6	9046
625	BRYSON	BOB		73	2	10	15748
625	BERGMAN	DOC		76	2	12	18925
625	BRAZEN	ELLEN		54	2	3	4816
625	BRASINGTON	IDA		24	1	3	4018
625	BROCKINGTON	J	B	18	2	2	2223
625	BRYSON	JAMES	A	59	1	10	15521
625	BURCHAM	JOHN	F	22	1	11	16239
625	BERZIANTA	LULA	W	14	2	5	7247
626	BURGER	ALBERT		42	2	3	4567
626	BARKER	ALMA	W	14	2	5	7228
626	BROUSSARD	BERTHA		30	1	1	696
626	BARKER	BUD		46	1	12	18336
626	BARKER	CALVIN		46	1	12	18336
626	BARKER	CHARLES		75	1	8	12928
626	BURCHARD	ELIZABE	P	25	1	4	5913
626	BERGERON	HENRY	E	16	1	8	11949
626	BRASHER	JAMES	A	7	1	11	16087
626	BRASHEARS	JIM		3	2	11	16010
626	BARKER	JOHN	C	73	2	6	9897
626	BARKER	MARY	J	15	1	12	17606
626	BREIGGER	MARY	A	12	1	11	16124
626	BARKER	PARTHIA		69	2	1	1596
626	BROUSSARD	ROBERT	A	24	1	8	19495
626	BRASHERS	SAM		3	2	7	10162
626	BRAUGHER	WILLIE	L	14	2	2	2149
626	BRASHER	WILLIAM	T	10	1	4	5600
626	BARKER	WILLIE	G	48	2	9	13878
630	BRADY	ALICE		25	1	1	602
630	BARRETT	ALICE	F	18	1	5	7309
630	BYRD	AREE	D	76	2	9	14315
630	BYRD	ARTHUR	M	1	1	5	7056
630	BYRD	BEATRIC		43	2	4	6226
630	BARRETT	BURTON	D	37	1	3	4347
630	BEARD	CHARLES	E	77	1	2	3443
630	BYRD	CLETUS		3	1	3	3622

630 BARRETT	DANIEL	R	51	1	4	6377
630 BRADY	DAVID	S	1	2	5	7032
630 BYRD	DORA		79	2	6	10043
630 BYRD	EDWARD	B	20	1	10	14737
630 BYRD	ELIZA		35	2	4	6049
630 BRADY	ELIZA	P	11	1	4	5604
630 BIRD	ELLA	F	48	1	7	11049
630 BARRETT	ETHEL		59	1	6	9678
630 BARRETT	EULA	G	37	1	7	10754
630 BEARD	EVELYN		75	1	5	8405
630 BEARD	FRAE	E	75	1	5	8405
630 BROADWAY	FRANK		6	2	12	17460
630 BAIRD	FRED	M	57	1	8	12682
630 BAIRD	FRED	M	57	1	8	12695
630 BURK	GEORGE		4	2	7	10181
630 BYRD	GEORGE		82	2	10	15945
630 BYRD	GEORGE		30	2	9	13576
630 BEARD	HATTIE		75	1	3	5218
630 BYRD	HERSCHE		79	2	7	11643
630 BURT	HILMA	M	24	1	9	19500
630 BYRD	IKE		72	1	9	14221
630 BIRD	IRVIE		42	2	11	16688
630 BYRD	J		46	1	1	1130
630 BYRD	JAMES	S	1	1	12	17366
630 BYRD	JANE		16	1	9	13312
630 BYRD	JEFF	H	20	1	9	13374
630 BURT	JENNIE		68	1	10	15674
630 BARRETT	JESSIE		40	2	2	2699
630 BYRD	JIM		43	2	11	16710
630 BURT	JOE	E	44	2	10	15286
630 BAIRD	JOE		6	2	10	14527
630 BYRD	JOHN	S	31	2	1	19629
630 BIRD	JONNIE	R	82	2	5	8588
630 BYRD	LEE		36	2	11	16528
630 BEARD	LELIA	D	32	1	10	15015
630 BERTHA	LENORA		1	2	2	1901
630 BRADY	LEWIS		17	2	10	14698
630 BYRD	LIZZIE		42	2	3	4555
630 BAIRD	LIZZIE		5	2	1	103
630 BYRD	LULA		57	2	3	4861
630 BEARD	LUTHER	W	77	1	1	20657
630 BRITT	MAGGIE		61	1	1	1422
630 BARTEE	MARY	F	12	1	4	5612
630 BYRD	MARY		67	2	9	20359
630 BYRD	MARY		76	2	8	20593
630 BROADIE	MARY		17	2	12	17640
630 BYRD	MCARTHU		79	2	4	6943
630 BURT	MILLARD		36	2	6	9240
630 BEARD	OSCAR	B	77	1	3	20659
630 BEARD	RANSOM	S	43	1	1	1027

630	BARRETT	ROBERTA	14	2	1	267
630	BURT	ROBERT	61	2	7	11271
630	BRITT	ROBERT B	69	1	4	6714
630	BARRETT	ROSCOE H	25	1	11	16333
630	BEARD	RUBIN	73	2	11	17189
630	BYRD	RUBY S	38	1	10	15153
630	BRADY	RUFUS	17	2	11	16192
630	BURT	SAM	36	2	2	2603
630	BYRD	SAM	15	2	4	5684
630	BYRD	SHERRY	15	2	3	3838
630	BYRD	SORROL E	34	1	5	7660
630	BYRD	SUSIE	25	2	5	7481
630	BURT	THOMAS F	38	1	3	4389
630	BYRD	WELDON F	82	1	9	14400
630	BRADY	WILLIAM P	61	1	2	3137
630	BRADY	WILL	61	2	7	11294
630	BARETTE	WILLIAM	42	2	6	9369
630	BRITT	WILLIS J	1	1	8	11720
630	BYRD	WILLIE D	26	2	10	14946
630	BAIRD	WILLIAM C	76	1	4	6866
630	BRITT	WILLIAM E	69	1	8	12852
630	BYRD	YOUNG W	38	1	9	13709
631	BRADFIELD	ALLEN	25	2	7	10493
631	BRADFIELD	AMOND	82	2	5	8603
631	BRADFORD	AMY	14	2	4	5655
631	BRADFORD	ANNIE	48	2	12	18393
631	BRADBERRY	CALDWEL	67	2	11	17112
631	BRADFORD	FRANCES	24	2	9	13433
631	BRADFORD	LEVI	31	2	9	13589
631	BRADFIELD	LIZZIE	82	2	1	1873
631	BRADFORD	MARY W	62	1	3	4992
631	BRADFORD	MARTHA	6	2	3	3680
631	BRADFORD	PETER	58	2	1	1365
631	BRADFORD	RICHARD	38	1	2	2645
631	BRADFIELD	SILAS	25	2	1	551
631	BRADFORD	WILLIAM	44	2	6	9394
631	BRADFORD	WILLIE J	34	2	12	18015
631	BRADFORD	WILLIE H	62	2	9	14088
632	BRIDGES	ADRIAN C	9	1	10	14586
632	BRIDGES	ANNIE R	67	2	4	6659
632	BRIDGES	BESSIE	18	2	6	8900
632	BRIDGES	D B	39	2	8	12384
632	BRIDGEMAN	EARLINE	25	2	9	13462
632	BRIDGES	EDGAR	74	2	1	1666
632	BERTUCCI	EMANUEL	24	1	10	14786
632	BRIDGES	ENOCH	64	2	11	17049
632	BERTHES	FRANCIS J	24	1	2	2295
632	BRADSHAW	GEORGE W	30	2	12	17959
632	BRIDGES	HARVEY	26	2	11	19573
632	BRIDGES	HAYWOOD	70	1	3	5109

632 BRIDGES	HENRY	J	39	2	2	12	18169
632 BRIDGES	IRVIE		42	2	11	16688	
632 BRIDGES	ISAAC		46	2	12	18354	
632 BRIDGES	J	D	46	2	3	4658	
632 BRIDGES	JAMES	E	6	1	7	10207	
632 BRIDGES	JAMES	M	64	2	9	14111	
632 BRIDGFORTH	JOE		17	2	9	13319	
632 BORDEAUX	JOHN	B	25	1	3	4129	
632 BRIDGMAN	JOHN		25	2	5	7480	
632 BORDAGES	JOHN	J	23	1	12	17724	
632 BRIDGES	JOHN	R	70	1	11	17142	
632 BRIDGES	JOSEPH	T	67	1	2	3240	
632 BRIDGES	JUANITA		44	2	5	7901	
632 BRIDGES	JULIA	E	25	1	2	2368	
632 BRIDGES	LEE		27	2	2	2461	
632 BRIDGES	LENA		73	1	3	5137	
632 BRIDGMAN	LINDSY		25	2	11	16304	
632 BRADDOCK	LOVIE	E	73	1	11	17178	
632 BRIDGES	LULA	R	74	2	8	12914	
632 BRIDGES	MARY	J	80	2	3	5352	
632 BRIDGES	MATTIE	B	67	1	11	17077	
632 BRIDGES	O	N	39	2	5	7783	
632 BRIDGES	PEARL	H	82	2	9	14396	
632 BYRDSTRAW	RICHARD	J	67	2	11	17104	
632 BRADSHAW	ROBERT	L	24	1	7	10447	
632 BRIDGES	ROBERT		39	2	10	15175	
632 BRIDGFORTH	SUSIE		17	2	4	5690	
632 BRIDGES	WAUATE		44	2	5	7901	
632 BRIDGES	WESLEY		61	2	2	3144	
632 BRIDGES	WILLIAM		57	2	12	18555	
632 BRIDGES	YVONNE		30	2	5	7595	
633 BURDETTE	THOMAS	L	46	1	11	16777	
634 BRADLEY	ALBERTA		61	2	7	11256	
634 BRADLEY	ANNIE	M	51	1	5	8028	
634 BREEDLOVE	BOBBIE	C	50	1	2	2913	
634 BREEDLOVE	BOBBIE	L	5	1	8	19120	
634 BRADLEY	CARRIE	M	38	2	2	2624	
634 BRIDWELL	CHRISTIE	P	46	1	4	6294	
634 BRADLEY	CLARA	M	45	2	8	19899	
634 BARDWELL	CLIFTON	J	43	1	4	6219	
634 BRADLEY	EDMOND		24	2	1	475	
634 BRADLEY	ELLA		67	2	12	18739	
634 BRADLEY	ELLEN	N	12	1	1	19260	
634 BRADLEY	EMILY	K	25	1	8	12042	
634 BRADLEY	EVELYN		24	2	1	476	
634 BRADLEY	FLAVIA		34	1	12	18012	
634 BRADLEY	FRANCES	T	25	1	11	16359	
634 BRADLEY	GEORGIE	L	44	2	12	18292	
634 BRADLEY	GEORGE	H	41	2	8	12399	
634 BARTLETT	GERALD	G	41	1	2	19758	

634	BIRDLONG	HATTIE		42	2	7	10897
634	BRADLEY	IDA		3	2	6	8665
634	BRADLEY	J	D	61	1	3	4979
634	BARLETT	J	J	70	1	12	20425
634	BRADLEY	JAMES	P	14	1	5	7229
634	BRADLEY	JOHN		45	2	2	2836
634	BRADLEY	JOHN		25	2	1	530
634	BARDWELL	LENA	C	53	2	8	12635
634	BRADLEY	MARY	N	34	1	1	777
634	BRADLEY	MARY	M	56	1	4	6467
634	BRADLEY	RUFUS	C	18	1	4	5718
634	BRADLEY	STEVE		11	2	8	11871
634	BRADLEY	TENNESS		67	2	12	20380
634	BRADLEY	UNNAMED		69	2	2	3261
634	BRADLEY	UNNAMED		68	2	11	17118
634	BRADLEY	WALTER		42	2	9	13781
634	BRADLEY	WILL		13	2	3	3783
634	BARTLEY	WILLIS		15	2	12	17601
635	BURTON	BELL		4	1	3	3638
635	BURTON	CLYDE		38	2	12	18121
635	BURTON	DAISIE		57	2	4	6491
635	BARTON	DAVID	L	50	1	8	12604
635	BRATTON	ELIZA		44	2	5	7904
635	BURTON	ELIZA		38	2	5	7732
635	BORDEN	EVELYN		25	2	2	2356
635	BRITTON	FRANK	H	48	1	6	9509
635	BIRDEN	GILLEN		68	2	11	17120
635	BURDEN	GUENTIN		42	2	7	19810
635	BRITTON	IDA		76	2	5	8479
635	BURTON	IRENE		38	2	9	13682
635	BROADNAX	IRMA	M	24	1	2	2317
635	BURTON	JAMES		69	2	8	12854
635	BROADEN	JANIE		42	2	2	2775
635	BREWTON	JENNIE		18	2	4	5728
635	BURDEN	JOHN	L	42	2	9	13783
635	BREWTON	LEVY	Y	54	1	1	1275
635	BURTON	LEWIS		45	2	8	12509
635	BORDEN	LIZZIE		76	2	11	17266
635	BRITTIAN	LOUISE		14	2	6	8824
635	BRAYTON	MAMIE	J	25	1	12	17835
635	BURTON	MARY	A	42	2	4	6178
635	BURTON	MARY	A	50	1	3	4753
635	BURTON	MELVIN		61	1	3	4971
635	BARTON	MOLLIE		78	2	12	18992
635	BURTON	NANNIE	A	49	1	11	16832
635	BURTON	NANNIE	C	26	1	10	14929
635	BRIEDINGER	NETTIE	M	3	1	7	10163
635	BOURDIN	NORA		24	1	8	12035
635	BURTON	ODELL		6	2	5	19152
635	BROADANAX	OLIVER		42	2	3	19793

635	BURTON	RACHEL	25	2	11	16371
635	BURTON	RACHEL	45	2	8	12509
635	BURTON	ROBERT	70	1	2	3280
635	BURTON	ROBERT	38	2	12	18128
635	BOURDON	ROSIE	24	1	9	13428
635	BRITTON	RUTHA	60	2	7	11248
635	BORDEN	UNNAMED	41	1	5	19765
635	BURDINE	VIOLEE	9	2	7	10255
635	BURTON	WILLIE	38	2	12	18111
636	BROWERS	CALVIN	79	2	5	8547
636	BROWER	HENRY	79	2	7	11651
636	BRADERA	MARIE	61	1	7	11286
636	BROWER	MARTHY	79	2	12	20681
636	BEARD	WILLIAM	1	1	12	18660
640	BURREL	A	25	2	2	2346
640	BURRELL	DANNIE	38	1	3	4431
640	BURRELL	EVA	11	2	2	2099
640	BURRELL	HENRY	61	2	6	9716
640	BURRELL	JAMES	46	2	12	18359
640	BURRELL	JESSE	61	2	6	9719
640	BURWELL	LEE	24	1	8	19487
640	BURLEY	LOU	25	2	9	13521
640	BURWELL	MARIAN	25	1	11	16323
640	BERRYHILL	MINNIE	49	2	11	16835
640	BURWELL	STEPHEN	25	1	1	575
640	BERRYHILL	UNNAMED	44	1	3	4600
640	BURRELL	VENNIE	76	2	11	20637
640	BARLOW	W	57	1	7	11189
640	BARLOW	W	60	1	5	8146
640	BRILEY	WALTER	82	2	5	8618
640	BURRELL	WILLIE	75	2	6	9936
640	BURELL	WILL	45	2	8	12508
645	BRELAND	ADOLPHU	66	1	7	11361
645	BOURLAND	ARTHUR	29	1	8	12177
645	BRELAND	BRAXTON	56	1	7	11183
645	BOURLAND	BURNEY	29	1	6	9146
645	BREELAND	JERRY	74	1	10	15774
645	BRELAND	JOHNNIE	56	2	5	8093
645	BRELAND	LOAMI	56	1	3	4838
645	BRELAND	MALCOLM	18	1	10	14721
645	BRELAND	MARTEL	18	1	9	13338
645	BRELAND	RANDAL	66	1	8	12797
645	BREELAND	ROBERT	21	1	5	7340
645	BOURLAND	SALLIE	29	1	10	14974
645	BRELAND	UNNAMED	46	1	6	9452
650	BROWN	A	38	1	7	10816
650	BROWN	A	38	1	11	16613
650	BROWN	ADDIE	42	2	6	9354
650	BROWN	ALBERT	6	2	3	3704
650	BROWN	ALBERTA	76	2	10	20616

650	BROWN	ALBERT	D	27	2	9	13548
650	BROWN	ALLIE	S	2	1	11	16001
650	BROWN	ALMA		11	2	4	5610
650	BROWN	ALONZO		45	2	11	16769
650	BROWN	AMY		32	2	2	2506
650	BROWN	ANDREW		25	2	3	4095
650	BROWN	ANDREW		44	2	9	19858
650	BROWN	ANNIE	B	63	2	7	11335
650	BROWN	ANNA		75	2	5	8439
650	BROWN	ANNIE	B	25	2	10	14845
650	BROWN	ANNIE	L	24	2	9	13423
650	BROOME	ANNIE		26	2	9	13531
650	BROWN	AUBREY	H	70	1	1	1613
650	BROWN	AUGUSTA		27	2	8	12165
650	BROWN	BENJAMI		68	2	3	5085
650	BROWN	BEN		43	2	7	10913
650	BROWN	BERTHA	L	18	2	10	14729
650	BROWN	BESSIE		6	2	1	117
650	BROWN	BETTIE	J	76	2	7	20580
650	BROWN	BEVERLY	A	14	2	10	14642
650	BROOME	BILLIE	R	37	1	4	6071
650	BROWN	BILLY		6	2	12	20737
650	BROWN	BOBBIE	J	42	2	4	6185
650	BROWN	BUSTER		45	2	10	15309
650	BRYAN	C	O	48	1	7	11038
650	BROWN	C	K	75	1	12	18887
650	BROWN	CARNNIE		72	2	4	6740
650	BROWN	CARYLYN		34	2	12	18025
650	BROWN	CHARLES		42	2	2	2781
650	BROWN	CHARLIE	C	5	1	1	99
650	BROWN	CHARLES	R	38	1	6	9267
650	BROWN	CHARLIE		75	2	4	6797
650	BROWN	CHARLIE		61	2	9	14033
650	BROWN	CHARLIE		67	2	9	14129
650	BRAWN	CHRISTE		67	2	7	11371
650	BROWN	CLARENC		75	2	1	1675
650	BROWN	CLAIR	B	67	2	6	9798
650	BROOME	CLARENC	E	46	1	3	4648
650	BROWN	CLARENC	C	43	1	10	15257
650	BROWN	CLEAVLA		30	2	8	12197
650	BROWN	CLINTON		38	2	8	12327
650	BROWN	COOPER		25	2	12	17886
650	BROWN	CORNELO		6	2	3	3683
650	BROWN	DAISET		67	2	7	11406
650	BROWN	DAISY		68	2	8	12838
650	BROWN	DOLLY	B	45	2	3	4633
650	BROWN	DORA		76	2	1	1803
650	BROWN	DORICE		79	2	6	10034
650	BYRN	DUANE	J	18	1	4	5732
650	BRYAN	E	E	35	1	1	795

650 BROWN	EARLENE		76	2	1	1755
650 BROWN	EARNEST		19	2	5	7334
650 BROWN	ED		60	2	9	14002
650 BROWN	EDDIE	L	14	2	3	3814
650 BROWN	ELAINE		69	2	6	9850
650 BROWN	ELBERT		8	2	1	177
650 BOREN	ELCO	C	36	1	11	16536
650 BROWN	ELLA	M	25	2	12	17844
650 BROWN	ELNORA	F	17	2	8	11955
650 BROWN	ELNORA		42	2	9	13784
650 BROWN	EMMA		42	2	4	6176
650 BROWN	EMMA		61	1	3	4939
650 BROWN	EMMA		34	2	5	7639
650 BROWN	EMMA	J	47	1	11	16801
650 BROWN	ERNEST		61	2	6	9711
650 BROWN	ERNEST		61	2	11	17011
650 BROWN	EVETTA		34	2	11	16503
650 BROWN	EVERLEN		45	2	3	4641
650 BROWN	EVIE		71	1	10	15718
650 BROWN	F	E	76	2	7	11614
650 BROOME	FANNIE		26	2	12	17913
650 BROWN	FLOYD	J	51	1	2	2939
650 BARRON	FLORA	M	57	1	4	6503
650 BROWN	FLORA		14	2	9	13277
650 BROWN	FRANK	E	72	2	6	9861
650 BROWN	FRANK		48	2	4	6330
650 BROWN	GARO	L	44	2	1	1079
650 BROWN	GEORGE		41	2	5	7804
650 BROWN	GEORGE	W	67	2	11	17111
650 BROWN	GEORGE		35	2	8	12266
650 BROWN	GEORGE		30	2	10	14997
650 BROWN	GINEVA	W	64	2	11	17058
650 BROWN	H	A	61	1	12	18646
650 BROWN	HAROLD	D	46	1	6	9466
650 BROWN	HARRY	J	56	1	10	20115
650 BROWN	HATTIE	S	14	1	7	10293
650 BROWN	HELLEN	L	67	2	10	15650
650 BROWN	HENRETT		64	2	9	14114
650 BROWN	HERMAN		38	1	5	7742
650 BROWN	HOWARD		48	2	8	12566
650 BROWN	HUMPHRE		76	2	11	17269
650 BROWN	I	B	26	2	8	12133
650 BROWN	IDA		25	2	9	13487
650 BROWN	IONE	W	22	1	1	413
650 BROWN	IRVIN	H	18	1	11	16199
650 BROWN	J	B	32	2	8	12214
650 BROWN	J	W	73	1	11	17183
650 BROWN	J	C	25	2	9	13525
650 BRIM	JACK		45	2	1	1115
650 BROWN	JAKE		76	2	2	3397



650	BROWN	JAKE		18	2	7	10371
650	BROWN	JAMES	H	82	2	2	3513
650	BROWN	JAMES		67	2	1	1540
650	BROWN	JAMES		7	1	1	167
650	BROWN	JAMES	H	36	1	7	10731
650	BROWN	JAMES		64	2	4	6624
650	BROWN	JAMES	O	36	1	7	10738
650	BROOM	JAMES	W	46	1	12	18352
650	BROWN	JAMES	H	36	1	11	16544
650	BROWN	JAMES	R	22	1	10	14752
650	BROWN	JAMES		25	2	12	17855
650	BROWN	JAMES	H	82	2	2	20714
650	BROWN	JANIE		35	2	2	2578
650	BROOM	JEFFERS		33	1	11	16469
650	BROWN	JEFF		54	2	8	12653
650	BROWN	JEFF		42	2	12	18228
650	BROWN	JESSIE		25	2	5	7490
650	BROWN	JESSIE	L	25	2	6	9088
650	BROWN	JESSIE	L	45	2	9	19901
650	BROWN	JIMMIE	B	22	1	4	5759
650	BRYAN	JIMMIE		67	2	2	3224
650	BROWN	JIMMIE	L	26	2	7	10590
650	BROWN	JINNY	L	57	1	9	13976
650	BROWN	JOE	T	30	1	11	16439
650	BROWN	JOE		64	2	12	20257
650	BROWN	JOHN	W	18	1	4	5722
650	BROWN	JOHN	L	4	2	2	1966
650	BROWN	JOHNNIE	W	25	2	7	10554
650	BOURN	JOHN	W	39	1	6	9305
650	BROWN	JOHNNIE		25	2	5	7486
650	BROWN	JOHNNIE	M	75	2	8	12942
650	BROWN	JOHN	M	26	1	12	17931
650	BROWN	JOHN		47	2	6	9482
650	BROWN	JOHNNIE		76	2	5	20556
650	BROWN	JOHN	J	67	1	5	20337
650	BROWN	JOHN	A	43	1	9	13805
650	BROWN	JONAS		15	2	12	17610
650	BROWN	JOSEPH	P	2	1	9	13108
650	BROWN	JUDY		12	2	12	17551
650	BROWN	JULIA		38	2	18	19182
650	BROWN	JULIA		38	2	8	13783
650	BURNEY	KATTIE	M	30	2	8	7892
650	BROWN	KATE		42	2	8	19434
650	BROWN	LEANA		6	2	7	19171
650	BROWN	LEOH	A	1	2	9	19079
650	BROWN	LEWIS	W	2	1	6	9657
650	BROWN	LILLIE		38	2	1	19879
650	BROWN	LILLY	M	54	2	8	12652
650	BROWN	LILLIE	B	38	1	9	19666
650	BROWN	LILLIAN		25	2	9	19520

650	BROWN	LIZZIE		27	2	3	4167
650	BROWN	LIZZIE		17	2	10	14700
650	BROWN	LIZZIE		6	2	6	19162
650	BARON	LOUIS		16	2	7	10358
650	BROWN	LOUIS		18	2	7	10379
650	BROWN	LOUISE		14	2	1	19300
650	BROWN	LOUIS	E	26	2	8	12146
650	BROWN	LUE		26	2	2	2449
650	BROWN	LULA		38	2	11	16564
650	BROWN	LUTHER	C	25	2	1	532
650	BROWN	LUTHER		38	2	6	9292
650	BROWN	MABEL	H	61	2	12	18636
650	BROWN	MAGGIE	B	67	2	2	3223
650	BROWN	MAGGIE	S	77	2	4	6911
650	BROWN	MALCOLM	S	58	1	3	4866
650	BROWN	MANSEL	A	64	2	5	8240
650	BROWN	MANUEL		6	2	5	19151
650	BROWN	MARY		75	2	3	5166
650	BROWN	MARE	L	68	2	6	9838
650	BROWN	MARY		76	2	8	12972
650	BROWN	MARILLI	M	14	1	11	16141
650	BROWN	MARY	J	10	2	2	19249
650	BROWN	MARIE	A	24	1	10	14784
650	BROWN	MASON		25	2	12	17797
650	BROWN	MATTIE		27	2	3	4177
650	BROWN	MATT		15	2	4	5675
650	BROWN	MCHENRY		22	2	10	14754
650	BROWN	MICHIAL		56	2	2	3018
650	BROWN	MILLER		25	2	10	14900
650	BROWN	MINNIE	M	15	2	4	5673
650	BROWN	MONROE	O	38	2	9	13690
650	BROWN	NAOMI	P	80	2	5	6548
650	BROWN	NEHEMIC		76	2	10	15858
650	BROWN	NELSON		42	2	3	4572
650	BROWN	NORA	B	15	2	7	10342
650	BYRAM	NORMA	E	44	1	6	19847
650	BROWN	ODESSA		76	2	6	20569
650	BROWN	OLEX		6	2	4	5526
650	BROWN	OLLIE		1	2	1	17
650	BROWN	OLLIE	C	9	1	10	14592
650	BROWN	PAIRSID	A	81	1	2	3490
650	BROWN	PARILEE		72	2	6	9674
650	BROWN	PARTHEN		41	2	6	9337
650	BROWN	PEARLEN		78	2	11	17308
650	BROWN	POLLIE		72	2	6	9574
650	BROWN	RAFT	C	46	2	4	6298
650	BROWN	RICHARD	H	18	2	11	16206
650	BARRON	RICHARD		60	2	9	14016
650	BROWN	ROBERT		67	2	2	3206
650	BROWN	ROBERT		72	2	6	9666

650 BROWN	ROBERT		67	2	8	12805
650 BROWN	ROBERT		18	2	11	16204
650 BROWN	ROBERT	E	71	1	4	6733
650 BARN	ROSEI	L	6	2	1	113
650 BROWN	ROSIE		78	2	5	8515
650 BROWN	ROSE	M	1	1	6	8631
650 BROWN	ROY		1	2	4	5440
650 BROOM	ROY	G	54	1	7	11145
650 BRYAN	SAM	A	8	1	4	5573
650 BROWN	SARAH		14	2	10	14652
650 BROWN	SARAH		25	2	6	9077
650 BROWN	SELENA		38	2	12	18117
650 BROWN	SHIRLEY	L	41	1	9	13745
650 BROWN	SIDNEY		76	2	6	9972
650 BOREN	SIGNEY	R	41	1	3	4485
650 BROWN	SOPHIA	D	66	2	2	3200
650 BROWN	STEVE		61	1	8	12747
650 BROWN	SULLA		82	2	2	3511
650 BYRNE	SULA		38	1	2	2668
650 BROWN	SUSIE		42	2	5	7834
650 BROWN	SUSIE		80	2	10	15920
650 BROWN	SYLVEST		45	2	12	18302
650 BROWN	SYLVENT		45	2	12	19905
650 BROWN	SYLVEST		45	2	12	19905
650 BROWN	T	C	26	2	6	9114
650 BROWN	T	M	72	2	8	12882
650 BROWN	T	B	54	2	8	12651
650 BROOM	THOMAS	J	74	1	4	6778
650 BROWN	TOM		42	2	11	16676
650 BROWN	UNNAMED		18	2	1	369
650 BROWN	VALIE		11	2	6	8796
650 BROWN	VERNER		67	2	4	5664
650 BROWN	VIOLA		57	2	9	20129
650 BROWN	VIRGIE	L	25	2	7	10500
650 BROWN	W	B	67	2	10	20372
650 BROWN	W	J	67	2	4	20329
650 BROWN	WALTER	A	38	1	4	6113
650 BROWN	WALTER	M	38	2	7	10823
650 BROWN	WALTER		32	2	11	16451
650 BROWN	WALTER		26	2	6	9105
650 BROWN	WILLIAM	A	24	1	4	5783
650 BROWN	WILLIAM		32	2	2	2507
650 BRAME	WILLIE	C	38	1	1	870
650 BROWN	WILLIAM	H	25	1	1	535
650 BROWN	WILCHIE		29	2	7	10626
650 BROWN	WILLIE		76	2	7	11595
650 BROWN	WILL		67	2	7	11395
650 BROWN	WILEY		52	2	6	9563
650 BROWN	WILLIAM	A	44	1	12	18280
650 BROWN	WILLIAM	F	57	1	11	16936

650	BROWN	WILLIAM	R	7	2	11	16088
650	BROWN	WILLIE	J	17	2	10	14703
650	BROOME	WILLIAM	H	54	1	12	20089
650	BROWN	WILLIAM		68	2	12	18764
650	BROWN	WILLIAM	T	5	1	10	19123
651	BROOMFIELD	CHARLIE		38	2	11	16590
651	BRUMFIELD	CHARLIE		38	2	11	16590
651	BRUMFIELD	GENEVA		61	2	3	4933
651	BRUMFIELD	HENRY	J	74	1	10	15770
651	BRUMFIELD	HUGH	B	74	1	12	18842
651	BRUMFIELD	JOHN		57	2	7	11208
651	BRUMFIELD	JOHN	W	25	1	9	13452
651	BRUMFIELD	LELIA	M	3	2	4	5473
651	BRUMFIELD	MYRTLE		57	2	5	8169
651	BRUMFIELD	O	D	57	2	5	8111
651	BRUMFIELD	OLLIE		57	2	9	13966
651	BRUMFIELD	THOMAS	C	82	1	11	17326
651	BRUMFIELD	UNNAMED		57	2	6	9652
651	BROOMFIELD	VELMA	G	82	2	9	14405
652	BARNES	A	C	45	2	12	18331
652	BRUNSON	ALBERT	W	34	1	2	2553
652	BRUNSON	ALLEN	A	37	1	3	4344
652	BRINKER	ANNIE	L	13	1	2	2114
652	BURNS	ANNIE	D	32	2	1	730
652	BARNES	ANNIE	M	25	2	7	10562
652	BURNS	BENJAMI	F	71	1	8	12872
652	BURNS	BETSY		82	2	2	3516
652	BARNES	BIRDIE	V	38	1	7	10821
652	BARNES	CALLIE	A	60	1	7	11252
652	BARNES	CARLEE		34	2	10	15050
652	BRANCH	CHARLEY		63	2	5	8232
652	BARNES	DAN		24	1	1	441
652	BARNES	DAN	H	59	1	4	20141
652	BARNES	DAVE		75	2	5	8430
652	BARNES	ED		4	2	1	87
652	BARNES	EFFIE		41	2	3	4481
652	BURNES	ELIZA		47	2	7	11013
652	BARNES	ELIZZA		40	2	8	12388
652	BURNSIDE	ELNORA		40	2	11	19749
652	BURNS	ELZIE	A	18	1	7	10392
652	BRANIGIN	EMERY	D	45	1	4	6276
652	BARNES	ERNEST		38	1	3	4408
652	BARNES	FRANCES		33	2	12	18007
652	BURNSIDE	FRED	H	54	2	6	9601
652	BRUNS	FREDER I	W	49	1	4	6342
652	BARNES	GEORGE	H	27	1	7	10615
652	BARNES	HAMEA	L	80	1	8	20693
652	BYRNES	HELEN	M	1	1	9	13081
652	BARNES	HENRY	A	51	1	2	2938
652	BRINSTON	HENRY		6	2	7	10228

652	BURNS	IKE		27	2	8	19592
652	BARNES	ISABELL		33	2	3	4254
652	BARNES	JACK		46	2	10	15341
652	BURNS	JAKE		25	2	8	12081
652	BARNES	JAMES	H	2	1	4	5460
652	BARNES	JAMES	H	34	1	1	782
652	BURNS	JAMES	T	45	1	10	15334
652	BURNS	JOE	J	79	2	5	8532
652	BRINSON	JOHN	R	36	1	1	819
652	BURNES	JOHN		76	2	4	6904
652	BURNS	JOSEPH		42	2	1	1011
652	BURNS	JULIA		11	2	11	16112
652	BURNS	LELAH		15	2	4	5670
652	BRANSON	LENORA		15	2	8	19368
652	BRANCH	LEONARD	C	8	1	12	17497
652	BARNES	LEROY		74	2	9	14240
652	BURNS	LUCEIL		12	2	5	7204
652	BARNES	LULA		33	2	9	19651
652	BURNSIDE	LYMAN	A	24	1	10	14792
652	BARNES	M	B	61	1	10	15570
652	BURNS	MAHALIA		13	2	1	256
652	BURNS	MARY	A	7	1	2	2048
652	BARNES	MARY	E	46	2	11	16776
652	BURNS	MARY		75	2	11	20514
652	BARNES	MARY	J	38	1	9	13694
652	BARNES	MARGARE	B	46	2	10	15345
652	BURNES	MATTIE	B	38	2	3	4391
652	BURNS	PERCY		15	2	7	10340
652	BARNES	PERRY	L	38	1	12	18126
652	BARNES	PLUMMER		25	2	1	521
652	BYRNES	REESE	E	43	1	1	1039
652	BURNS	RENA	M	79	2	3	5317
652	BOWRING	ROBERT	L	24	1	3	3980
652	BURNS	ROBERT	L	13	2	8	11892
652	BARNES	ROBERT	L	79	2	12	18999
652	BRANIGAN	ROSA	L	75	1	7	11498
652	BARNES	RUBY	L	82	2	9	14404
652	BARNES	RUFUS		61	2	10	15581
652	BARNES	SAM		46	2	6	9451
652	BARNES	SARAH	J	74	1	2	20463
652	BARNES	TONIE		52	2	7	11132
652	BRONCH	V	M	68	2	7	11433
652	BARNES	VARDIE	L	2	1	3	3611
652	BRINSON	VIRGINI		76	2	2	3408
652	BURNS	WEST		42	2	5	7842
652	BARNES	WILLIAM		64	2	1	1503
652	BREMAGE	WILLIE		25	2	7	10538
652	BRIMAGE	WILLIE		25	2	7	10538
652	BRANCH	WILLIAM	T	49	1	3	4721
652	BARNES	WINSTON		25	2	2	2369

652	BRUNSON	X	L	76	2	3	5273
653	BARNETT	ANDREW		2	2	8	11741
653	BRYANT	ANNIE	F	38	2	3	4397
653	BROWNNIDGE	ANNIE		61	2	2	3119
653	BRYANT	ANNA		41	2	2	2711
653	BARNETT	ARLENA		34	2	6	9214
653	BRAND	B	J	76	2	1	1729
653	BARNETT	BOBBIE	N	27	1	2	19578
653	BRYANT	C	O	48	1	7	11038
653	BRYANT	CALLIE		52	2	1	1240
653	BRYANT	CHARLIE		74	2	3	5169
653	BARNETT	CLARENC	L	59	1	1	1383
653	BRYANT	CLEMMIE	E	17	2	3	3856
653	BRENT	CORA	L	45	2	11	18759
653	BRYANT	DINNIS		76	2	6	9970
653	BRYANT	DOLBY		25	2	7	10569
653	BRENT	DOROTHY		25	2	10	14914
653	BARRINTINE	EARL		48	2	7	11032
653	BURNETT	EASTER		76	2	3	5291
653	BURNETTE	EDNA	E	43	1	5	7868
653	BRYANT	EDWARD		23	2	4	5776
653	BRUMETTI	ELIZABE		76	1	2	20530
653	BARNETT	ELIZABE		53	2	9	13930
653	BARNETT	ELIZEBA		53	2	9	13930
653	BRENT	ELLEN		57	2	7	11212
653	BRYANT	ELLA		76	2	9	20607
653	BRANDON	FANNIE		72	2	9	14216
653	BRANDON	FANNIE		72	2	9	14216
653	BRYANT	FRANCIS		45	2	10	15331
653	BRYANT	FRED		45	2	6	19897
653	BURNETT	GEORGE	B	65	1	4	6639
653	BARNETT	GEORGE		65	1	4	6639
653	BRANTLEY	IRVIN	W	7	1	12	17480
653	BRENT	JAMES	R	25	1	3	4130
653	BRANDON	JAMES	L	38	1	7	11219
653	BURNETT	JAMES	H	25	1	9	13456
653	BURNETTE	JENNIE	L	43	2	5	7879
653	BARNETT	JENNIE		52	1	12	20042
653	BRYANT	JESSIE	R	46	1	9	13844
653	BURNETT	JOHN	S	25	1	2	2352
653	BRYANT	JOHN	S	65	1	5	8247
653	BURNETT	JOHN		19	2	5	7335
653	BARNETT	JOHN	M	24	1	12	17782
653	BARNETT	JOHN	S	34	2	12	18028
653	BRYANT	JOHN	H	82	2	9	14408
653	BRYANT	JOSEPH	M	34	1	4	6042
653	BRANTON	JULIA	C	18	1	6	8901
653	BURNETT	L	Z	36	2	4	6056
653	BRYANT	L	E	39	2	3	4453
653	BARNETT	LANEY	M	74	1	3	5155

653	BRYANT	LELA		75	2	11	17229
653	BRANDT	LEONA	P	38	1	11	16579
653	BARNETT	LOUELLA		42	1	3	4563
653	BARNETT	LUCILE		34	2	1	789
653	BRENT	LUEVENE		67	2	5	8275
653	BRYANT	LUEVENE		67	2	5	8275
653	BARNETT	LULA	E	34	1	10	15036
653	BRENT	LUZIA		67	2	4	6658
653	BRYANT	MAGGIE		42	2	2	2779
653	BRYANT	MALINDY		25	2	5	7494
653	BRYANT	MARY		6	2	6	8717
653	BRYANT	MARIAH	L	43	2	5	7869
653	BRYANT	MARY	E	58	1	5	8129
653	BRENTON	MARY		76	2	8	12985
653	BARNETT	MATTIE		27	2	2	2466
653	BRENT	MELENDY		82	2	7	11697
653	BRYANT	MINNIE	L	3	2	11	19081
653	BARNETT	MOLLIE		25	2	7	10556
653	BRYANT	N	Q	37	1	10	15091
653	BARNETT	NORA		34	2	2	2565
653	BRYANT	ODOUS	C	61	1	4	6551
653	BRANTON	PEARL	E	33	1	1	19646
653	BARNETT	R	J	31	1	6	9167
653	BARNETT	RICHARD	H	4	1	11	16022
653	BRENT	ROBERT	S	15	1	1	310
653	BRYANT	ROBERT		43	2	5	7883
653	BRANDON	S	M	8	1	2	2060
653	BRYANT	S	V	34	1	1	751
653	BARNETT	S	J	59	1	6	9682
653	BURNETT	SABRA		38	2	8	12321
653	BRYANT	SALLIE		38	1	3	4406
653	BURNETT	SAMUEL	A	38	1	3	4398
653	BRYANT	SAMUEL	L	63	2	1	1482
653	BRENT	SAM		43	2	8	12477
653	BRANDON	SAM		14	2	8	11917
653	BRYANT	SARAH		76	2	11	17283
653	BRYANT	SHIRLEY	L	25	2	11	16298
653	BARRENTINE	STEWART	E	6	1	3	3666
653	BURNETT	THOMAS		38	2	11	16567
653	BRYANT	UNNAMED		42	2	2	2778
653	BARNETT	UNNAMED		2	1	1	50
653	BRYANT	UNNAMED		57	2	7	11191
653	BRANTLEY	W	N	9	1	4	5587
653	BRANDON	WESLEY	F	44	1	11	16752
653	BRYANT	WILLIS	A	18	1	3	3883
653	BRANDON	WILL		61	2	5	8211
653	BRYANT	WILLIAM	W	65	1	5	8249
653	BARNETT	WILLIAM	J	34	1	5	7641
653	BRIANT	WILLIAM		45	2	11	16771
653	BRYANT	WILLIAM		25	2	5	19523

653	BARNETT	WILLIAM	E	50	1	9	13885
653	BRYANT	WILLIE	B	38	2	12	18148
654	BRAMLETT	ADELINE		10	1	1	213
654	BROWNLEE	DARKIS		59	2	12	18596
654	BRAMLETT	DOCIA		47	2	6	9494
654	BRAMLETT	FRANK		6	2	6	8733
654	BRUMLEY	HOSHALE		2	1	11	15995
654	BRAMLETT	LUDIE	M	58	1	12	18576
654	BRAMLETT	LURA		73	2	10	15746
654	BROWNLEE	MARY	F	7	2	4	5568
654	BRAMLETT	NATHANI	T	58	1	9	13982
654	BROWNLEE	WILLIAM	W	47	1	2	2867
655	BERRYMAN	ANNIE	L	75	1	7	11522
655	BRANNON	DELILAH		11	2	8	11878
655	BARNUM	HAYES		75	2	11	17218
655	BRANNON	HOMA	M	49	1	11	19999
655	BROWNING	J	E	58	1	12	18582
655	BRENNAN	JOHN		24	1	9	13445
655	BRUNINI	KATHERI		75	1	5	8381
655	BURNHAM	LORENA		75	2	11	17234
655	BURNHAM	MARION	R	46	1	7	19914
655	BERNHEIM	PAUL		24	1	9	13422
655	BROWNING	RAFUS		17	2	6	8887
655	BURNHAM	STEPHEN	G	25	1	9	13510
655	BROWNING	VAN	A	22	1	1	417
655	BRANOM	WILLIAM	M	18	1	7	10388
656	BRUNER	ADAM		77	2	8	13000
656	BARNER	ALLEN		12	2	9	13248
656	BARNER	CAL		72	2	7	11466
656	BROOMER	DAVID		69	2	9	14197
656	BARMORE	JIM		58	2	3	4877
656	BROWNRIDGE	JIMMIE		52	2	6	9562
656	BERNARD	JOHN	J	4	1	8	11774
656	BREWNER	JOSIE		78	2	11	17301
656	BREMER	LAVILLE		23	1	11	16256
656	BREMER	NANNIE		26	2	9	13535
656	BRAMMER	PRENTIC	E	18	1	3	3887
656	BERNARD	RAOUL		18	1	5	7323
656	BARNER	WILLIAM	G	42	1	2	2752
660	BREWER	BENJIMA	F	57	1	5	8107
660	BREWER	CHESTER		6	2	1	19159
660	BREWER	EARL	L	25	1	3	4046
660	BREWER	EARL		57	1	7	11190
660	BREWER	EDNA	F	46	2	10	15343
660	BREWER	FRANCIS	M	25	1	2	2349
660	BREWER	FREDERI		24	1	2	2326
660	BREWER	HOWELL	N	56	1	12	18535
660	BROWER	JAMES	F	38	1	9	13704
660	BREWER	JANE		53	2	10	15437
660	BREWER	JOHN	M	69	1	7	11443



	CHEW	CALLIE		58	2	11	16951
	CHEW	DEBRO		58	2	3	4869
	COHEA	JAMES	P	22	1	9	13379
	CHEW	JOE	W	69	2	10	15696
	COE	MANNING		24	2	9	13410
	CHEW	MARY		17	2	12	19397
	CHEW	ROBERT	H	25	1	2	2357
	CHOEA	SEFRONI		39	2	4	6145
100	COBB	ADDIE		41	2	5	7810
100	COBB	ALVIN		17	2	7	19368
100	COFFEY	ANDREW	H	73	1	10	15764
100	COFFEE	BOO		4	2	5	7101
100	COFFEY	DALLAS		30	1	6	9159
100	COFFEY	DAN		81	2	1	1440
100	COFFEY	DOROTHY	J	25	1	10	14883
100	CAPE	FRANK	J	51	1	3	4761
100	COFFEY	GEORGE		24	2	1	19471
100	COBB	IRA	E	25	1	5	7447
100	COBB	JAMES	S	2	1	11	16004
100	COFFEY	JUNE		49	2	1	1203
100	COBB	LILLIE	A	10	1	11	16108
100	COFFEE	LOUIS		32	1	9	13597
100	CAFFEY	LULA	P	49	1	6	9524
100	COFFEE	MARY		75	2	4	6831
100	COBB	MARGIE	L	17	2	4	5694
100	CAFFEY	MAXENE		49	2	12	18426
100	COBB	MINNIE	D	76	1	3	20537
100	COBB	NATHAN	S	75	1	10	15809
100	CUBIE	ROBIRTA		7	2	2	2045
100	COBB	THOMAS	F	26	1	5	7545
100	CUPP	UNNAMED		77	1	4	20663
100	CUBIA	WALTER		25	2	8	12088
100	COBB	WILLIAM	E	1	1	3	3554
100	COBB	WILLIE	D	38	1	5	7760
120	CUEVAS	ALBERT		23	1	2	2279
120	CUEVAS	CHARLES	E	24	1	3	3975
120	CUEVAS	ELMIRA		23	1	12	17726
120	CUEVAS	EUROPE		45	1	12	18307
120	CUEVAS	EVA		24	1	2	2282
120	CAPPS	GENTRY	K	24	1	3	3974
120	CAVES	GEORGE		64	2	6	9763
120	COPPAGE	JOHN	Q	42	1	12	18216
120	COBBS	JULIA		4	2	5	7097
120	CUEVAS	LUCILLE	P	45	1	12	18304
120	COBBS	MOLLIE		76	2	12	18953
120	CHAPUIS	RAY		22	1	3	3936
120	CUEVAS	ROBERT	R	23	1	12	17722
120	CUEVAS	SIDNEY		24	1	10	14777
120	CAPPS	SUSAN	T	6	1	1	107
120	CAPONS	UNNAMED		70	1	1	1603

120	CUEVAS	VERLIN		23	1	12	17727
130	CUBUIT	ALICE	M	67	2	1	1536
130	COVATT	CARRIE		25	2	12	17622
130	CAVETT	JERRY	E	52	2	4	6404
130	CUPIT	JOYCE		43	1	10	15269
130	CUPIL	JULIA		79	2	1	1818
130	CUPIT	THOMAS	N	43	1	1	1025
140	CHIPLEY	MCCORLE	W	25	1	1	502
142	CAPLES	FRANK		50	2	6	9537
142	CAPLES	GEORGE		51	2	9	20026
145	COPELAND	ATLAS		49	2	1	1189
145	COPELAND	FLORENC		41	1	1	940
145	COPELAND	ISAAC	J	18	1	4	5707
145	COPELIN	ISAAC		59	2	8	20164
145	COPLEN	JAMES	H	57	1	2	3031
145	COPELAND	MARY		54	2	6	9611
145	COPELAND	MISSIE		15	2	4	5680
145	COPELAND	OTHER	L	76	2	12	16950
145	COPELAND	PRESTON		41	2	1	966
145	COPELAND	TIM		46	2	9	13850
145	COPELAND	UNNAMED		41	1	5	7815
145	COPELAND	VIRGINI	N	48	1	9	19982
146	CABLER	ALBERT		72	2	4	6746
150	CUFFN	AGNES		76	2	9	20611
150	CHAPIN	CHARLES	E	24	1	6	8960
150	CABBIN	IDA	G	25	2	10	14889
150	COBBIN	JOHNNY		75	2	4	6809
150	CAVIN	SIDNEY	E	32	1	4	6000
150	CASON	WILLIAM	G	29	1	2	2257
150	CAVEN	WILLIAM		61	1	12	16653
152	COBBINS	DOROTHY		26	2	7	10577
152	COBBINS	ELIZABE		26	2	3	4159
152	COVINGTON	ELISHA		3	2	12	17399
152	COVINGTON	HOWARD		82	2	12	19054
152	COVINGTON	J	T	12	1	12	19275
152	COVINGTON	JOHN	T	25	1	3	4055
152	COVINGTON	JOHN		25	2	10	14843
152	COVINGTON	LAURA		15	2	2	2164
152	COVINGTON	LUTHER		68	2	5	20396
152	COBBINS	MARY		42	2	1	995
152	COVINGTON	RENA	M	7	2	12	17482
152	COBBING	WILLIAM		75	2	12	16891
155	CHAPMAN	ABRAHAM	C	6	2	6	8736
155	COFFMAN	ANNIE	M	38	1	2	2621
155	CHAPMAN	ANNA	L	76	1	12	16924
155	CHAPMAN	AUTHUR	L	36	1	2	2589
155	CHAPMAN	BIRDIE		38	2	11	16611
155	CHAPMAN	CHARLIE		81	1	10	20707
155	CHAPMAN	CREASIE		51	2	6	9549
155	CHAPMAN	DAN		45	1	10	15321

155	CHAPMAN	FRANK		51	2	1	20012
155	CHAPMAN	GEORGE	W	41	1	12	18184
155	CHAPMAN	HUGH	T	70	1	1	1612
155	CHAPMAN	I	C	50	1	2	2918
155	CHAPMAN	L	L	25	2	12	17821
155	CHAPMAN	LEROY		48	1	5	7986
155	CHAPMAN	LOWYER		34	2	12	18039
155	CHAPMAN	MAGGIE		34	2	2	2554
155	CHAPMAN	MAGGIE		45	1	7	10970
155	CHAPMAN	OPHELIA	C	9	1	11	16100
155	CHAPMAN	ORLENE		51	2	7	11099
155	CHAPMAN	RENA	B	51	2	2	2936
155	CHAPMAN	ROSA	P	21	1	2	19446
155	CHAPMAN	SANDY		38	2	11	16580
155	CHAPMAN	UNNAMED		51	2	3	4757
155	CHAPMAN	UNNAMED		38	1	10	15145
155	CHAPMAN	VIVIAN		38	1	10	15143
155	CHAPMAN	WILLIAM	O	38	1	9	13700
160	COFER	ALGEON	D	81	1	2	3497
160	COOPER	ALONZO		75	2	4	6835
160	COOPER	BILL		25	2	8	12064
160	COOPER	DELILAH		25	2	10	14837
160	COOPER	EFFIE	P	12	1	12	17554
160	COOPER	EMMA		42	2	6	9347
160	CAVER	EVIE		38	2	3	4386
160	COOPER	FELIX		45	2	6	9428
160	COOPER	FLOYZEL		44	2	6	9404
160	COOPER	GEORGE		80	2	12	19012
160	COOPER	HATTIE	B	14	2	5	7233
160	COOPER	HENRY		26	2	9	13546
160	COOPER	HENRY	O	34	2	12	18019
160	COFFER	ISADORA		26	2	3	19542
160	COOPER	JENNY	M	47	2	12	18368
160	COOPER	JIMMIE	L	13	2	8	11887
160	COOPER	JOE	C	23	1	10	14760
160	COOPER	JOHONIE		45	2	2	2832
160	COOPER	LEROY		60	2	9	14017
160	COOPER	LIM		13	2	4	5623
160	COOPER	LOUIS		25	2	8	12099
160	COOPER	MABLE	M	44	1	7	10933
160	COOPER	MARY	B	50	1	4	6355
160	COFER	MARY	C	60	1	11	16973
160	COOPER	MATTIE	C	42	2	3	4516
160	COOPER	MCCALIS		26	2	8	19556
160	COOPER	O	C	60	2	12	18620
160	COOPER	OSCAR		67	1	3	5052
160	COOPER	PHELIX		45	2	6	9428
160	COOPER	REBECCA		26	2	1	644
160	COOPER	ROBERT		67	2	5	8288
160	COOPER	ROSA		54	2	12	16494

160	COOPER	RUTH	M	43	2	7	10918
160	COOPER	SAM		4	2	1	70
160	COOPER	VIOLA		25	2	9	13481
160	COOPER	VOLINA	L	82	2	4	6995
160	COOPER	WILLIAM	H	78	1	4	6921
160	COFFER	WILL		42	2	3	4537
160	COOPER	WILLIE		3	2	2	1959
160	COOPER	WILLIAM	H	13	1	1	245
160	COOPER	WILLIE	J	67	2	6	9786
160	COOPER	WILLIAM	J	18	1	5	7321
162	CABROUCHE	JOHN	J	24	1	2	2323
163	COVERT	GEORGE	S	25	1	2	2353
200	COX	ALBERT	L	6	1	10	14534
200	COOK	ALBERT	S	46	1	3	4657
200	COOK	ALICE		61	2	3	4959
200	COOK	ALICE		57	2	2	3048
200	COX	ALICE		17	2	6	8877
200	COX	AMOS		3	2	10	14464
200	COX	AMY		44	2	11	16731
200	COOK	ANDREW		57	2	1	1334
200	COOK	ANNIE	F	73	1	2	3321
200	CAUSEY	ANNIE	L	52	2	2	2944
200	COOK	ANNIE		67	2	8	12812
200	COOK	ANNIE		43	2	6	9375
200	CASE	BETTIE	F	38	1	4	6141
200	COX	BILLIE	S	46	1	1	1125
200	COOK	BILL		41	2	9	13737
200	COX	CARRIE	B	70	2	8	12858
200	CAUSEY	CHARLIE	H	19	1	3	3901
200	COOK	DALTON		54	1	4	6432
200	COOK	DOROTHY	R	65	1	8	12790
200	COOK	DORA		76	2	11	20634
200	COOK	EDD		67	2	2	3209
200	COX	EDNA	M	54	2	7	11147
200	CASEY	ELIZABE		10	1	9	13227
200	COOK	ELISA	M	46	1	5	7959
200	COX	ELLEN	H	75	2	4	6795
200	CAUSEY	ETTA	D	3	1	11	16012
200	COOK	EUGENIA		61	2	8	12726
200	CASEY	EUGENE	J	24	1	5	7398
200	COX	FLORENC		61	2	1	1429
200	COX	FRANK		69	2	2	3265
200	COOKS	FRANK		27	2	11	16416
200	COX	FRED		41	1	4	6158
200	COOK	FREDERI		25	1	10	14881
200	COOK	GEORGIA	A	64	1	2	3185
200	COOK	GEORGE	E	38	1	1	888
200	COX	GEORGE		2	1	5	7062
200	COOK	GILBERT	M	15	1	2	2172
200	CAUSEY	HARRY	L	6	2	3	3700

200	CAGE	HELLON	L	26	2	7	10561
200	COX	HENRY		70	2	4	6721
200	COX	HENRY		82	2	5	8592
200	COOK	HENRY		44	2	12	18285
200	COUCH	HENRY		36	2	12	18081
200	CAGE	HENRY		42	2	10	15231
200	CHASE	HERMAN	V	24	1	3	4005
200	CHEEK	HOWARD	B	12	1	1	19258
200	CHEEK	HOWARD	B	12	1	1	19258
200	COOK	ILLINOI		34	2	5	7626
200	COOK	INA	M	58	2	7	11218
200	CHEEK	IRENE	C	48	1	3	19957
200	CASHAW	JAKE		68	2	2	3255
200	CASE	JAMES	V	25	1	4	5838
200	COSEY	JAMES		6	2	1	116
200	COOK	JAMES	F	36	1	6	9234
200	COOK	JAMES		76	2	6	9994
200	COOK	JEFF		63	2	1	1477
200	COX	JEFF		47	2	11	16790
200	CASE	JENNIE	S	43	1	3	4585
200	COOK	JERRY		34	2	9	13618
200	CAGE	JIM		82	2	4	7005
200	CHEEKS	JOE		25	2	3	4060
200	COX	JOHN	W	45	1	2	2842
200	CHEEKS	JOHNNIE	M	45	2	8	12522
200	COX	JOHN	L	13	2	6	8812
200	CHASE	JOHN		76	2	2	20532
200	COUCH	JOHN		38	1	11	16601
200	COOK	JOHN	S	27	1	10	14958
200	COX	KENNETH	E	18	1	3	3889
200	COX	LEONARD	K	36	1	12	18065
200	COOK	LEXIE	P	46	1	6	9455
200	COOK	LILLIE	D	36	1	9	13642
200	CASBY	LILLIE	M	54	2	5	8078
200	COX	LILLIE		44	2	6	9400
200	COX	LILLY	B	15	2	12	17609
200	COX	LUCY		5	2	4	5507
200	COOK	LUCY		38	2	3	4428
200	COOKSEY	M	E	59	1	3	4895
200	COX	MABEL		30	1	6	9162
200	COOK	MALLISS	H	30	2	4	5991
200	CHEEK	MALISSA	A	82	2	8	20728
200	COX	MARTHA	E	25	1	2	2384
200	COOK	MARY		25	2	1	603
200	COX	MARY	J	25	1	7	10515
200	COX	MARY	I	30	1	6	9150
200	COX	MARIA		25	1	6	9026
200	COX	MARY	E	48	1	11	16819
200	COX	MARIE		64	2	10	15621
200	CHEEK	MARION	E	34	1	10	15039

200	CAUSEY	MATTIE		6	2	11	19207
200	COOK	MILTON	C	35	1	6	9218
200	CASE	MINERVA	D	19	1	9	13369
200	COOK	MYRA		46	1	11	16782
200	COOK	MYRTIS		57	2	12	18552
200	COX	NANCY		60	2	2	3077
200	COX	NANCY	L	70	1	9	14200
200	COOK	NANNIE	E	36	1	11	16551
200	COOK	ODEAL		68	2	1	1582
200	COOK	PATRICK		13	2	12	17557
200	COX	PEARLIE	L	75	2	2	3368
200	CHASE	PEGGIE		76	2	4	6892
200	COX	PETER		41	2	5	7802
200	COX	REBECCA		50	2	10	15389
200	COX	RICHARD	L	75	2	7	11499
200	COOK	ROBERT		25	2	1	613
200	COOKE	ROBERT	A	8	1	7	10242
200	CAUSEY	ROBERT	M	3	1	7	10165
200	COOK	ROBERT	E	49	1	6	9521
200	COX	ROBERT	L	54	2	3	4827
200	CAUSEY	ROXIE		3	1	4	5486
200	COOK	S	B	61	1	9	14075
200	COX	SALLIE	A	38	2	2	2666
200	COX	SALLY	F	64	1	8	20245
200	COOK	SARA	E	10	1	1	215
200	COOK	SIDNEY		75	2	12	18913
200	COX	THEO		14	2	9	13388
200	CAUSEY	THOMAS		38	1	12	18099
200	COOKS	UNNAMED		25	2	11	16350
200	COOK	UNNAMED		6	1	10	14528
200	COX	W	M	41	1	3	4484
200	COOK	WALTER	T	42	1	8	12454
200	COCKE	WILLIAM	T	69	1	2	3264
200	COCKE	WILLIAM	W	38	1	2	2651
200	COX	WILLIAM	A	25	1	1	590
200	COX	WILLIAM	R	5	1	1	104
200	CASE	WILLIAM	W	43	1	9	13800
200	COX	WILLIAM	C	48	2	8	12575
200	COX	WILLIAM	K	42	1	8	12433
200	COX	WILLIAM		38	2	6	9259
200	COOK	WILLIAM	E	46	1	3	4652
200	COOK	WILLIAM	F	20	1	12	17693
200	CHEEKS	ZELIA	M	25	2	2	2386
210	COSBY	CORA		26	2	11	16401
210	COSBY	ED		14	2	2	19348
210	CAUSBEY	JERRY	A	9	2	1	191
210	COSBY	JOHN		36	2	5	7700
200	CHICKAWAY	MAGGIE		50	5	5	20005
214	CASPELICH	ANN	N	24	1	12	19507
230	CHOCTAW	KATIE	M	42	2	3	4554

230	COWSETT	LENON		6	2	10	14549
230	COST	MARY	A	22	1	1	419
230	CHOCTAW	MARY		42	2	7	10892
232	CHUSTZ	JOSEPH	H	24	1	12	17765
234	CASTLE	EUNICE	P	42	1	7	19808
234	COSTLEY	JAMES	S	19	1	4	5738
234	CASTEAL	JIM		67	2	11	17098
234	CASTELBERRY	UNNAMED		60	1	10	15530
235	CASTELL	BERT	S	23	1	8	12002
235.	COSTON	BEVELLA		14	2	10	14649
235	COSTON	EVERLIN		42	2	12	18204
235	COSTON	GEORGE		57	2	4	6489
235	CHASTANT	JEANNE	A	30	1	12	17954
235	CHESTNUT	JOHN		22	2	2	2269
235	CASTEN	LOUISE	G	17	1	11	16193
235	COSTIN	LOUISE	G	17	1	11	16193
235	COSTON	MALINE	E	70	1	12	18794
235	CHESTNUT	NEALY		4	2	9	13132
235	CASTENS	ROMONT	L	25	1	3	4084
235	CASTENS	SUDIE	S	27	1	8	12157
240	COAKLEY	JAMES		14	2	11	16155
240	CASLEY	LILLIE	M	54	2	5	8078
240	CAGLE	N	B	37	1	9	13655
240	CAGLE	VAN	C	16	1	9	13313
245	CHISOLM	JEFF	D	75	1	10	15781
245	CHISHOLM	MARTIN	L	34	1	2	2562
245	CHISOLM	OSCAR		61	2	10	15556
245	COGLAN	PERINDA	C	50	1	11	16843
250	CHISM	CARDINA		41	1	7	10862
250	CHISM	EMMA		59	1	9	20168
250	CASON	HENRY	W	41	2	9	13739
250	CAYSON	LEE		41	1	8	12402
250	CHESNEY	LIGE	A	51	1	7	11101
250	CAYSON	LURENE		41	1	6	9336
250	CAGEN	MOSE		28	2	5	7564
250	CAYSON	ODELL	L	41	1	5	7805
250	CHISOM	OSCAR		61	2	10	15556
250	COUSIN	WILSON		42	2	6	9361
252	CAGINS	SARAH		46	2	4	19912
254	CHASSAIOLO	CELINA	D	42	1	5	7831
254	CHISENHALL	REBECCA		25	1	4	5903
255	CASHMAN	MARY	C	75	1	5	8426
260	COKER	ALFONSO	H	73	1	9	14226
260	COKER	CORDELI	F	82	1	7	11699
260	COKER	FRANK	C	15	1	4	5668
260	COKER	LILLIE		30	2	4	5989
260	COKER	MIKE	O	45	1	4	6283
260	COKER	MINNIE		12	1	1	243
261	COCKROFT	JOE		40	2	9	13725
263	COUSART	BREVARD	F	30	1	8	12202

250 Carron

William Gray R- 22-1

2 2257

263	COWSERT	JOE	B	26	1	7	19551
263	COZART	MARY		48	2	11	16809
264	COCKRELL	ANNIE		44	2	3	4598
264	COCKRELL	DEWITT		62	1	5	8229
264	COCKRELL	IDA	R	52	2	7	11124
264	COCKRELL	IDA	E	52	1	7	11126
264	COCKRELL	JIMMIE		52	2	12	18468
264	COCKRELL	MARTHA	E	64	1	11	17056
264	COCKRELL	MARVIN		41	1	10	15204
264	COCKRELL	MYRTLE	A	25	1	1	573
264	CUCURULLO	UNNAMED		24	1	4	5787
264	COCKRELL	ZOLLIE		64	1	8	12786
265	COCHRAN	CLIFFOR	L	77	1	5	8513
265	COCHRAN	JOE	W	18	2	3	3863
265	COCKERHAM	JOHN		57	2	7	11207
265	COCKERHAM	SARAH		57	2	10	15487
265	COCHRAN	SIMEON		30	1	7	10638
300	CODY	ALBERT		14	2	1	292
300	COUTY	CHARLS	E	42	1	1	972
300	COUTY	ELLEN		9	2	1	201
300	CHOATE	FANNIE	P	61	1	7	11287
300	CATHY	FLORENC		25	2	12	17801
300	CATO	GEORGE		47	2	11	16798
300	CATT	JAMES	L	39	1	2	2694
300	CADE	MALCOLM	C	4	1	4	5503
300	CHOATE	MARTHA	R	2	1	2	1940
300	CADE	MARY	N	81	1	7	11676
300	CODY	MINNIE	R	82	2	5	8598
300	CATHEY	MOLLIE		61	2	2	3130
300	CHAT	ROBERT	L	42	2	10	15255
300	CADE	W	C	34	1	1	754
320	COATES	CAROLIN		76	2	12	18976
320	COATS	CLARENC		82	2	11	17326
320	COATS	ELIJAH	M	51	1	6	9550
320	COATS	EMMA		27	2	7	10605
320	CUTTS	HENRY	J	10	1	6	8786
320	CATES	MARGARE	L	81	1	3	5379
320	COATS	MATTIE		45	2	3	4626
320	CATES	MITTIE		29	1	4	5967
320	CHADWICK	SUSAN	A	15	1	12	17597
320	CHADWICK	TEXANNA		10	1	2	19248
320	COATES	THOMAS		38	2	6	9279
320	CATES	VELMA	L	30	1	5	7589
323	CHIDSTER	GEORGE		38	1	2	2619
325	CATCHINGS	MARY	A	15	2	5	19361
325	CATCHINGS	WILLIAM		42	2	5	19799
326	CATHCART	ALTHEA		41	1	2	2716
330	CHEATWOOD	EUNICE		42	1	12	18243
340	CADLE	W	T	38	1	10	15155
343	CATLEDGE	JACOB	B	60	1	12	19003



350	COTTON	BERNELL	35	2	2	19677
350	CHATONEY	CHARLES	42	1	8	12442
350	COTTON	CLARA	14	2	5	19320
350	COTTON	DOROTHY M	76	2	4	6897
350	COTTON	ELLISON M	35	2	1	806
350	COTTON	JEFFERS	3	2	4	5476
350	COTTON	LILLY	25	2	8	12103
350	CAUTHEN	LUCILLE C	75	1	3	5206
350	COTTON	MELVIN	52	2	12	18475
350	COTTEN	NANNIE J	50	1	2	2916
350	COTTON	NANCY L	38	2	12	18137
350	CHEATHAM	NOLA	61	1	1	1443
350	COTTON	OSCELIA P	39	1	12	18164
350	COTTON	OSCELIA P	39	1	12	18164
350	CHEATHAM	RUTH	25	2	12	17863
350	CHATHAM	UNNAMED	41	1	10	15220
350	CHATHAM	W O	34	1	6	9216
350	COTTON	WILSON	52	2	2	2949
350	CHEATHAM	WILLIAM T	50	1	3	4752
352	CAUTHENS	JENNIE B	6	2	5	7114
355	CHATMON	ALPH	67	2	12	18742
355	CHATMAN	BEATRIC	34	2	10	15029
355	CHATMAN	DAVE	75	2	7	11538
355	CHATMAN	ELIGER	1	2	11	15982
355	CHATMAN	IDELLA	24	2	8	12008
355	CHATMAN	JESSIE	77	2	2	3441
355	CHATMAN	JETTIE M	14	2	3	3807
355	CHATMAN	JOSEPHI	68	2	1	1578
355	CHATMAN	LOU	38	2	9	13708
355	CHATMAN	THOMAS	72	2	6	9872
360	CATER	JOE D	51	1	8	12613
364	COTTRELL	CYNTHA	4	2	1	75
364	COTTRELL	DAVID	38	1	8	12317
364	COTTRELL	FREDONI G	5	1	1	97
365	CATHERN	JOE	74	1	4	6781
365	COTHREN	LUCRECI	3	1	12	17402
366	CUTRER	CYNTHEL	3	1	6	8675
366	CUTRER	ZELLIE E	15	1	8	11928
400	COLE	A C	67	2	7	11405
400	CALLOWAY	ANDREW	38	2	1	897
400	COOLEY	ATLAS	18	2	8	11972
400	COLE	B C	44	1	12	20747
400	COOLEY	BOB	34	2	8	12256
400	COLEY	CALVIN L	73	1	8	12903
400	COOLEY	CAROLIN	34	2	1	779
400	COOLEY	CHARLES	34	2	2	2520
400	CLAY	CHARLOT	48	2	11	16818
400	COOLEY	CLEVELA	34	2	2	2521
400	COLE	CORINE	60	2	9	14005
400	COLE	DELLA	4	2	4	5490

400	CLAY	DORA		43	2	4	6216
400	CLAY	ELIJAH		61	2	8	12750
400	COOLEY	ELIZA		56	2	10	15460
400	CLAY	ESTER		76	2	6	10016
400	CLAY	FANNIE		6	2	2	19135
400	COLE	GEORGE	W	38	2	3	4420
400	COOLEY	GEORGE	L	77	1	8	13002
400	COOLEY	GEORGE		34	2	11	16500
400	CALOWAY	HENRY		60	2	2	3095
400	COLE	HUGH		35	2	11	16523
400	CLAY	ISIAH		42	2	12	18218
400	CALL	JAMES	E	70	1	4	6725
400	COLE	JAMES	L	70	1	10	15706
400	CLAY	JESSIE	L	6	2	11	16066
400	COLE	JIM	B	70	1	10	20420
400	CLAY	JOANNA		75	2	5	8432
400	COLE	JOE		6	2	12	17442
400	COLE	JONNIE	M	42	2	3	4518
400	CALLOWAY	LARRY	R	43	2	11	16708
400	COLE	LEON		18	2	5	7316
400	COOLEY	LEWIS		18	2	5	7300
400	COLE	LIZZIE		47	2	8	12550
400	CALOWAY	LON		67	2	9	14158
400	CALOWAY	LOUIS		1	2	8	11731
400	COOLEY	LUCY		34	2	8	12261
400	CLAY	LUELLA		76	2	2	3424
400	COLE	LUE		12	2	12	17550
400	COLE	LURAINÉ		38	2	10	15109
400	COLE	LUTHER		72	2	1	1622
400	CLAY	MAHALE		6	2	12	17439
400	COLEY	MARY	M	65	1	1	20263
400	COOLEY	MATTIE		12	2	12	17544
400	COOLEY	MILLIE		56	2	1	1317
400	COOLEY	MILTON	L	38	2	9	13692
400	COOLEY	MITCHEL	C	31	2	12	17974
400	COOLEY	NETTIE	A	77	1	4	6917
400	CLAY	NETTIE		26	2	8	12149
400	COOLEY	OTIS		34	2	12	18027
400	COOLEY	QUILLA		61	2	3	4950
400	COLE	R	L	67	2	11	20376
400	CLAY	RACHEL		68	2	4	6698
400	CALLOWAY	RICHARD		1	2	5	7058
400	CLAY	ROBERT		63	2	2	3180
400	COLE	ROBERT	C	33	1	2	2518
400	COLE	ROBERT		5	2	1	102
400	COLE	SALLIE		76	2	6	10010
400	COLE	SCOTT		35	2	12	18054
400	COOLEY	SIM		77	1	3	20660
400	CLAY	SOPHIA	A	47	2	11	16796
400	CLAY	STEVEL		42	2	1	1010

400	COOLEY	UNNAMED	77	1	6	10024
400	COLE	VIRGINI L	57	1	8	12676
400	CLAY	VIRTE	22	2	5	7353
400	CLAY	WALLACE A	53	1	4	6413
400	CAULLEY	WILLIE	14	2	2	2123
400	COOLEY	WILLIE D	70	2	12	18789
400	CLAY	WILLIE	76	2	10	15816
400	CLAY	WILLIE C	27	2	10	14963
400	CLAY	WILLIE	42	2	10	15236
410	CLUFF	CHESTER	61	2	12	18655
411	CULPEPPER	CURTIS H	38	1	3	4371
413	CLIFTON	EDWARD	41	2	8	12395
413	CLIFTON	HENRIET	76	2	7	11562
413	CLIFTON	JOHN C	44	1	3	4612
413	CAILLAVET	MARIE	24	1	2	2296
413	CLIFTON	MARGIE	41	2	6	9320
413	CLIFTON	WILL	29	2	4	5972
413	CLIFTON	WILLIAM R	5	1	6	8703
414	CLEVELAND	BEN A	29	1	10	19619
414	CAULFIELD	BEN	79	2	12	18994
414	CLEVELAND	LONNIE	59	1	12	18601
414	CLEVELAND	MARION	50	2	2	2915
414	CLEVELAND	MARGARE	41	2	10	15215
415	CLIFFIN	ADDIE	44	2	8	12485
415	CALVIN	ARDELIA	67	2	3	5060
415	CLABON	ARTHUR	72	2	9	14217
415	CALVIN	BELL	9	1	12	17517
415	CALVIN	CORRIA	76	2	5	12978
415	CALVIN	IDA	42	2	8	12437
415	CLABON	JOE	26	2	2	2445
415	CALVIN	LEVIE	6	2	2	2012
415	COLVIN	MILTON R	53	2	3	4794
415	CLABON	R C	82	2	3	5422
415	CLABON	WILLIE B	26	2	5	7525
415	CALVIN	WILLIAM J	56	2	10	15462
416	COLBERT	CATHERI K	24	1	7	10461
416	CLAIBORNE	CHARLIE	25	2	3	4126
416	COLBERT	EMMA L	9	1	1	196
416	CULBERTSON	FRANK	44	1	3	19835
416	CLAIBORNE	IKE	75	2	10	15806
416	CLABORN	JOE	26	2	2	2445
416	CLIPPERTON	JOHN	34	1	2	2528
416	COLBERT	LEWIS	53	2	5	8058
416	CALVERY	LOIS V	2	1	2	1941
416	CLAYBORN	MARY	27	2	7	10601
416	CULVERSON	OZEL	38	1	4	6108
416	CLOVERN	ROOSEVE	13	2	7	19287
416	CALVERT	ROSIE M	13	2	12	17562
420	CLEGG	AUTRY	67	2	7	11366
420	COLSEY	EDD	76	2	3	5262

420	CULIICH	NELLIE	C	24	1	8	12038
421	CLASBERRY	INEZ		54	2	5	8068
423	CLAXTON	DAISY		76	2	10	15843
423	COLSTON	EASTER		45	2	6	9432
423	CALCOTE	HENRY		1	2	10	14447
423	CALLICOTT	JOHN	C	48	1	7	11051
423	CALCOTE	JUANITA	N	1	1	2	1890
423	CLEGGETT	LOUIS		24	2	10	19505
423	CALLICUT	MINNIE		54	2	6	9610
423	CALCOTE	RUTH	A	43	1	3	4579
423	CALCOTE	WILLIAM	C	19	1	7	10400
425	CLASSON	WILL		76	2	10	15821
430	CLOUD	VIOLA		75	2	2	3379
432	CHILDS	DAVID		75	2	7	11506
432	CLEDGE	DIANA		6	2	2	2021
432	CLIEDSTER	GEORGE		38	1	2	2619
432	CHILDS	ISABELL		61	2	2	3134
432	CHILDS	OLA		9	2	8	11852
434	CALDWELL	DOUGLAS		81	2	2	3494
434	CALDWELL	EARNEST		45	2	4	6284
434	CALDWELL	ELLA		54	2	6	9597
434	CALDWELL	HILRED		45	2	4	6275
434	CALDWELL	JOHN	A	73	1	3	5149
434	CALDWELL	JOHN	T	2	1	8	11750
434	CALDWELL	LEANNA		14	2	5	19319
434	CALDWELL	LUKE		2	2	6	8646
434	CALDWELL	MISSIE	A	73	1	3	5151
434	CALDWELL	PERRY	E	44	1	12	18277
435	CLAYTON	ARTHUR		31	2	6	9166
435	CLAYTON	C	S	18	2	12	17659
435	CLAYTON	CHARLIE		31	2	5	7605
435	CLAYTON	CHARLIE	C	29	1	12	19621
435	CLAYTON	DUTCH		67	2	2	3232
435	CLAYTON	ELIZA		61	2	7	11270
435	CLAYTON	EVA		38	2	1	881
435	CLAYTON	GEORGE	L	25	2	1	557
435	CHILTON	HOWARD	S	25	1	3	4043
435	CLAYTON	JESSIE	L	31	2	12	17981
435	CLAYTON	LELA	D	38	2	5	7717
435	CLAYTON	MECCA	Y	70	1	6	9858
435	CLAYTON	NATHAN		34	2	5	7652
435	CLAYTON	TOM		31	2	9	13588
435	CLAYTON	WILLIAM	L	2	1	12	17394
435	CLAYTON	WILLIAM		38	2	10	15119
436	CHILDERS	BARBARA	L	70	1	1	1605
436	CHILDERS	CHARLES	J	18	1	7	10393
436	CHILDERS	CLIFFOR	H	73	1	7	11488
436	COULTER	DAILY	V	16	1	8	11945
436	CHILDERS	ELI		70	1	5	8318
436	CHILDRESS	ELIZA	J	10	1	10	14601

436	CHILDERS	ERNEST	J	18	1	9	13348
436	CHILDERS	JAUNITA		34	1	6	9195
436	COULTER	JOHN	W	4	2	1	78
436	CHILDERS	JOHNNIE	H	59	1	2	20136
436	CHILDRRESS	MARY	E	20	1	3	3917
436	CHILDRS	MITCHEL		61	1	5	8169
436	CHILDRRESS	ROSETTA		25	2	11	16303
436	COLTHARP	WILLIAM	C	48	1	10	19995
440	CALWELL	JACK		81	2	7	11678
440	CALWELL	SAVANAH		14	2	3	3791
450	CALLAHAN	ANDREW	J	2	1	3	3616
450	CALHOUN	DRUCILL		25	2	6	9064
450	CLOON	ERSKINE	C	25	1	10	14880
450	CALLON	FREDER	L	1	1	7	10135
450	CALHOUN	GEORGE		38	2	3	4372
450	CALHOUN	HENRY	E	38	2	10	15115
450	CLINE	J	S	18	1	5	7305
450	CALLUM	JASPER		24	2	10	14775
450	CALHOUN	JESSE	T	25	1	4	5856
450	CALHOUN	JOHN		68	2	9	14167
450	CALHOUN	JOHN	C	61	1	9	14045
450	CLINE	JOHN	W	82	1	11	17335
450	CALHOUN	LEVEL		49	2	11	16829
450	COLLIN	LILLIE		42	2	4	6173
450	CALLAHAN	MARTHA	E	38	1	2	2667
450	CALHOUN	MILLIE		6	2	3	3678
450	CALHOUN	RUTH	J	6	2	2	2003
450	CALLAHAN	THOMAS	J	12	1	1	231
450	CALHOUN	WALTER	L	25	2	7	10535
450	CALLON	WILLIAM		61	1	5	8182
452	COLLINS	A	C	63	2	3	4999
452	COLLINS	ADAM		61	2	2	3108
452	COLLINS	ALF		61	1	12	18658
452	COLLINS	ALICE		32	1	4	6006
452	COLLINS	ALICE	V	34	1	11	16513
452	COLLINS	ALLICE		23	2	4	5772
452	COLLINS	ALMEDA		75	2	3	5176
452	COLLINS	ALMEDIA		39	2	7	10832
452	COLLINS	ANNIE		67	2	3	5042
452	COLLINS	ANNIE	L	42	1	3	4564
452	COLLINS	ANNIE	V	1	2	3	3587
452	COLLINS	CHARLES	H	63	2	8	12770
452	COLLINS	DAVID		44	2	1	1054
452	COLLINS	DELL		8	1	12	17500
452	COLLINS	DIRIS	E	18	1	4	5721
452	COLLINS	EARLIE	M	6	2	1	19130
452	COLLINS	ELVIRA		68	2	10	15675
452	COLLINS	ESSIE	M	4	2	6	19092
452	COLLINS	EVA		25	2	10	14887
452	COLLINS	FRANK		4	2	12	17419

452	COLLINS	HARVEY	W	24	1	8	12014
452	COLLINS	HATTIE		63	2	1	1479
452	COLLINS	HAZEL		76	1	5	20559
452	COLLINS	HENRY	O	24	1	5	7413
452	COLLINS	HERBERT	M	40	1	10	15181
452	COLLINS	IDA		25	2	5	7523
452	COLLINS	J	C	14	2	9	19334
452	COLLINS	JAMES		47	2	2	2870
452	COLLINS	JAMES	E	27	2	1	672
452	COLLINS	JIM		45	2	11	16764
452	COLLINS	JIM		73	2	10	15751
452	COLLINS	JOHNNIE	M	22	1	9	13381
452	COLLINS	JOSEPHI		36	2	3	4403
452	COLLINS	LIZZIE		57	2	1	1340
452	COLLINS	LOUIS		68	2	3	5074
452	COLLINS	LOUISE		72	2	10	20450
452	COLLINS	LUGENIA		22	2	1	426
452	COLLINS	LURA	B	46	1	4	6297
452	COLLINS	M	C	15	2	7	10346
452	COLLINS	MARTHA		60	2	2	3084
452	COLLINS	MARY		68	2	10	15684
452	COLLINS	MINNIE		14	2	9	13267
452	COLLINS	MIRTLE		6	2	11	16041
452	COLLINS	PATRICI	A	25	2	12	17833
452	COLLINS	ROGERS		14	2	9	13275
452	COLLINS	SARAH		63	2	4	6614
452	COLLINS	SEGGIE		25	2	9	13499
452	COLLINS	SUSIE		32	2	2	2512
452	COLLINS	TISHIE		6	2	8	19189
452	COLLINS	TOM		27	2	7	10603
452	COLLINS	VIRGINI		25	2	1	515
452	COLLINS	WILLIAM		36	2	4	6067
452	COLLINS	WILLIE		76	2	3	5240
452	COLLINS	WILLIE		42	2	3	4568
452	COLLINS	WILL		14	2	2	19308
452	COLEMESE	WILLIAM		41	2	11	16639
452	COLLINS	WONNIE	L	36	2	2	2584
452	COLLINS	ZEKE		41	2	3	4490
453	CALLMEDES	FANNIE	M	53	2	2	2981
453	CLANTON	GEORGE		34	2	7	10707
453	CLENTS	O	D	54	1	5	8075
453	CLOND	VIOLA		75	2	2	3379
455	ABBOT	ABBOT	J	72	2	2	3297
455	COLEMAN	ABNER	C	36	1	5	7702
455	COLEMAN	ADELINE		17	2	9	19391
455	COLEMAN	ADLINE		11	2	7	19255
455	COLEMAN	ALFRED		75	2	3	5187
455	COLEMAN	ALONZA		25	2	12	17883
455	COLEMAN	AMANDA		25	2	3	4116
455	COLEMAN	ANDREW		5	2	4	5511

455	COLEMAN	ANNIE	R	15	2	2	2165
455	COLEMAN	BEATRIC		14	2	9	13278
455	COLEMAN	BERTHA		82	2	1	1862
455	COLEMAN	BILL		6	2	8	11838
455	CLEMENT	BLAYNE		2	1	2	1932
455	COLEMAN	CAL		26	1	11	16400
455	COLEMAN	CERLIE	B	44	2	1	1066
455	COLEMAN	CHARLIE		76	2	11	17245
455	COLEMAN	CLARA	M	6	2	6	8723
455	CLEMMONS	CLARENC		54	2	1	20055
455	COLEMAN	DELLA		14	2	11	16165
455	COLMAN	EASTER		76	2	6	20574
455	COLEMAN	EDDIE	F	34	2	6	9196
455	CLEMENS	EDWARD	R	24	1	7	10458
455	COLEMAN	ELIZABE		61	2	6	20206
455	COLEMAN	EMANUEL		26	2	8	12136
455	COLEMAN	EMMA		25	2	2	2424
455	COLMON	EMMA		6	2	7	10226
455	COLEMAN	EMMA		10	2	6	8791
455	CLEMMON	EMMA		6	2	12	17441
455	COLEMAN	ESEBELL		22	2	11	16234
455	COLEMAN	ESSEX		45	2	3	4644
455	COLEMAN	EULA	L	42	2	12	18220
455	COLEMON	EVA	M	26	2	6	9113
455	COLEMAN	GENORA		25	2	7	10503
455	CLEMENT	HATTIE	B	57	1	3	4851
455	CLEMONS	HENRY	C	50	2	6	9542
455	COLEMAN	HORACE	F	30	1	3	4196
455	COLEMAN	IDA		36	2	3	4323
455	COLEMAN	JAMES		67	2	5	8280
455	COLEMAN	JAMES		73	2	12	18833
455	COLEMAN	JOHN		43	2	7	10906
455	COLOMON	JOSEPHI		82	2	5	8589
455	COLMON	LIZZIE		67	2	9	14130
455	COLEMAN	LORA	B	38	1	7	10787
455	COLMAN	LOUCIE		6	2	4	5540
455	COLEMAN	LOUIS	N	67	1	3	5056
455	COLEMAN	LOUIS		82	2	8	20729
455	COLEMAN	LUCY		80	2	9	14387
455	COLEMON	LUCINDA		45	2	9	13821
455	COLEMAN	LUVENIA		38	2	11	16612
455	COLEMAN	MAGGIE		61	2	4	6579
455	COLEMAN	MARY		25	2	2	2406
455	COLEMON	MARY		34	2	2	2525
455	COLEMAN	MARY	E	40	1	1	930
455	COLEMAN	MARY	A	82	2	8	13065
455	COLEMAN	MATTIE	B	10	1	5	7190
455	COLEMAN	NANCY	A	36	1	11	16547
455	CLEMENTS	O	D	54	1	5	8075
455	COLEMAN	PECOLIA		67	2	12	18735

455	COLEMAN	PRESTON		42	2	2	19790
455	COLEMAN	R	B	67	2	4	6671
455	COLEMAN	ROBERT		80	2	4	6955
455	COLEMAN	ROOSEVE		42	2	8	12436
455	COLEMAN	ROSE		52	2	3	4772
455	COLEMAN	S	L	52	2	11	16876
455	COLEMAN	SALLIE		26	2	10	14926
455	COLEMAN	SELENA		26	2	10	14930
455	CLEMENS	SHARLOA		34	2	1	753
455	COLEMAN	SUSIE		80	2	8	13035
455	CLEMONS	T		9	1	7	10256
455	COLEMAN	THERESA	E	58	1	6	9673
455	COLEMAN	UNNAMED		34	1	9	13619
455	COLEMAN	UNNAMED		34	2	7	10718
455	COLEMAN	UNNAMED		62	2	7	11318
455	CLEMON	VANDORA		76	2	3	5259
455	CLEMMONS	WALTER	R	36	2	11	16529
455	CLEMONS	WESLEY		60	2	2	3089
455	COLEMAN	WILL		69	2	3	5107
455	CLIMMON	WILLIE	L	14	2	6	8852
455	COLEMAN	WILLIAM	H	53	2	3	4792
460	COLLIER	CANARIE		72	2	10	20451
460	COLLIER	CEATRIC		80	2	4	6954
460	COLYER	DAVID		76	2	3	5295
460	COLLIER	FRED	L	61	1	7	11262
460	COLLER	JAMES		17	2	2	2193
460	COLLIER	JAMES	L	25	1	1	618
460	COLLIER	JUNITA		19	1	11	15223
460	COLLIER	MATILDA	C	25	1	6	9038
460	COLLIER	ROBERT	N	80	1	3	5341
460	COLLIER	RUTH		53	2	8	12640
460	COLLIER	SCOTT		76	2	10	15863
460	COLLIER	WALTER		75	2	8	12930
460	COLLIER	WILLIAM		25	2	5	7505
460	COLLIER	WILL		6	2	10	14518
462	CLARK	ADOLPHU	F	22	1	1	421
462	CLARKE	ALFERTA		38	2	4	6133
462	CLARK	ALFLONC		24	2	4	19474
462	CLARK	ALLEN		80	2	2	3479
462	CLARK	ANNIE	L	38	2	1	19713
462	CLARK	ARCHIE		1	2	5	7059
462	CLARK	BEN		76	2	6	9981
462	CLARK	BENJAMI	B	25	1	6	9065
462	CLARK	BERTHA		34	2	7	10683
462	CLARKE	BETTIE		35	2	2	2566
462	CLARK	BETTIE	J	59	1	5	20155
462	CLARK	BRISCO		1	2	8	11733
462	CLARK	CHRISTI	J	55	1	2	3013
462	CLARK	CLARENC	W	25	1	12	17860
462	CLARK	DAN		32	2	11	16458



462	CLARK		DOROTHY		76	2	8	20592
462	CLARK		DUMAS	H	38	1	12	18149
462	CLARK		ELNORA		75	2	8	12940
462	CLARK		ELVIRE		6	2	5	7140
462	CLARK		EMMA		28	2	1	19600
462	CLARK		ERNEST	W	67	1	7	11383
462	CLARK		GEORGE	O	24	1	4	5800
462	CLARK		GEORGE	Z	38	1	2	2669
462	CLARK		H	S	24	1	1	463
462	CLARK		HAMP		6	2	10	14520
462	CELLARS		HARRIETT	B	22	2	7	10429
462	CLARK		HARRIET		54	2	3	4826
462	CLARK		HATTIE		78	1	11	17300
462	CLARK		JACK		68	2	12	20408
462	CLARK		JAMES		72	2	3	5131
462	CLARK		JAMES	E	32	2	8	12215
462	CLARK		JASE	P	4	2	6	19091
462	CLARK		JEROME		32	2	12	17996
462	CLARK		JOE		75	2	5	8411
462	CLARK		JOHN	P	12	1	2	2104
462	CLARK		JOHN		25	2	12	17881
462	CLARK		JOHNNY		57	2	12	18538
462	CLARK		JOHN	T	52	1	11	16872
462	CLARK		JOSEPH	W	50	1	3	4746
462	CLARK		JULIA		54	1	3	4812
462	CLARK		LEE		50	1	1	1212
462	CLARK		LETHA		61	2	3	4955
462	CLARK		MARY	A	59	1	3	4888
462	CLARK		MARY		34	2	1	766
462	CLARK		MARY	E	50	2	1	1207
462	CLARK		MARY	D	9	2	1	200
462	CLARK		MARY		67	2	9	14131
462	CLARKE		MARGARE	A	54	1	7	11162
462	CLARK		MARY	E	73	1	6	9887
462	CLARK		MORRIS		1	2	8	11713
462	CLARK		NETTIE		46	2	2	2855
462	CLARK		NORMAN	W	79	1	3	5328
462	CLARK		PAMELA	E	61	1	1	1412
462	CLARK		PETER		73	2	4	6760
462	CLARK		R	C	41	1	6	19767
462	CLARK		RAY	N	58	1	1	1351
462	CLARK		ROBERT		76	2	8	12984
462	CLARK		ROBERT	C	35	1	7	10721
462	CLARK		ROBERT		9	2	5	7176
462	CLARK		ROBERT	E	52	2	10	15414
462	CLARK		SALLIE		56	1	6	9622
462	CLARK		SUSON		35	2	4	6045
462	CLARK		SUSIE		76	2	2	3401
462	CLARK		TENISE	L	24	1	9	13406
462	CLARKE		UNNAMED		25	1	11	16317

462	CLARK	W	C	35	2	3	4311
462	CLARK	WALTER		37	1	11	16556
462	CLARK	WASH		27	2	4	5963
462	CLARK	WILLIE	M	53	2	4	6424
462	CLARK	WILLIE	J	76	2	8	12987
462	CLARK	WILL		6	2	6	8743
462	CLARK	WILLIE	C	82	1	10	15940
500	CHANEY	BEN		82	2	6	10100
500	COWAN	BERTHA		38	2	1	856
500	CONEY	BETTY	L	57	1	10	15481
500	CONE	BILLY	D	42	1	9	13761
500	CAIN	BIRDIE	B	43	1	1	1019
500	CAIN	BRYANT	P	8	1	2	2068
500	COON	CHARITY		79	2	9	14371
500	CAHN	EDWARD		38	1	7	10771
500	COEN	ELIZA		25	2	3	4072
500	CHIN	EMMA		45	2	9	13829
500	CANE	EVIE		42	2	5	7843
500	CONN	H	C	15	1	1	312
500	CHANEY	JENCIE		77	2	9	14351
500	CHANEY	JOE	D	38	2	2	2652
500	COHN	JOEL		76	1	12	20643
500	CONN	JOHN	H	26	1	9	13547
500	CAIN	JOHNNIE		8	2	5	19223
500	CONWAY	JOHN	J	54	1	12	16502
500	CAIN	JOHN		8	2	12	17502
500	COHEN	JOSEPH		24	1	2	2302
500	COHN	JOSEPHI		25	2	12	17852
500	CAIN	KATTIE	M	4	1	5	19087
500	CHANEY	LOIS	E	38	1	10	15149
500	COHN	LULA		44	2	10	15289
500	CONN	MARK	S	38	1	4	6131
500	CANOEY	MILLIE		64	1	1	1506
500	CAIN	MILLIE		1	2	11	15991
500	CONOWAY	OSCAR		48	2	6	9498
500	CONEY	OTIS		57	2	8	12692
500	CONNOR	PEARL		41	2	4	6156
500	COHEN	PHILIP	M	76	1	2	3386
500	CONEY	PINK		57	2	5	8114
500	CAIN	SAM		79	2	1	1830
500	CONEY	SETH		74	1	8	12908
500	CHANEY	TERRECI		82	2	2	3535
500	CHANEY	THOMAS	J	7	1	3	3721
510	CHAMP	ERNEST		11	2	10	14610
510	CUMBY	HENRY	E	82	2	7	11684
510	COMBY	OLMON		50	5	12	18432
512	COMPTON	EDGAR	M	56	1	5	20110
512	COMBS	JOHN	M	38	1	1	874
512	CHAMPAGNE	ROBERT	T	24	1	12	17772
512	COMBEST	W	C	24	1	10	19503

512	COMBEST	W	C	24	1	10	14799
512	CHAMPAGNE	WILLIAM		24	1	3	3997
513	COMPTON	EULA		59	1	12	18590
514	CAMPBELL	AARON		72	2	8	12879
514	CAMPBELL	ADA		14	2	9	13297
514	CAMPBELL	ADRIAN	L	24	1	9	13431
514	CAMPBELL	ALEXAND		73	2	4	6771
514	CAMPBELL	ANNIE	G	69	1	1	1588
514	CAMPBELL	BETTIE	GG	78	1	10	15892
514	COMBEL	CART	M	72	2	12	18814
514	CAMPBELL	CART	M	72	2	12	18814
514	CAMPBELL	CARRIE	L	82	1	11	17352
514	CAMPBELL	CHARLES	E	76	1	1	1802
514	CAMPBELL	CHARLIE	L	25	1	1	523
514	CAMPBELL	CHRIS	H	82	1	11	17353
514	CAMPBELL	DOCK		44	2	1	1045
514	CAMPBELL	DOWNING	C	44	2	2	2809
514	CAMPBELL	EDDIE	L	81	2	3	5376
514	CAMPBELL	EFFIE		4	2	1	19084
514	CAMPBELL	EMMA		17	2	1	331
514	CAMPBELL	FRANK		35	2	10	15066
514	CAMPBELL	GEORGE		18	2	2	2217
514	CAMPBELL	GEORGE		35	2	7	10727
514	CAMPBELL	GEORGE	W	58	1	5	8123
514	CAMPBELL	HENRY		49	2	4	6350
514	CAMPBELL	HENRY		6	1	11	19204
514	CAMPBELL	J	D	26	1	1	647
514	CAMPBELL	JAMES	D	2	1	10	14460
514	CAMPBELL	JIM		76	2	7	11577
514	CAMPBELL	JOE	L	49	2	7	11068
514	CAMPBELL	JOHN	W	45	1	10	15326
514	CAMPBELL	L	L	71	1	4	6730
514	CHAMBLISS	LEEROY		12	2	4	19265
514	CHAMBLISS	LEE	R	12	2	4	19265
514	CAMPBELL	MARY		38	2	9	13695
514	CAMPBELL	MELVIN	P	5	1	3	3649
514	CAMPBELL	PLUMER		42	2	9	13763
514	CAMPBELL	RICHARD	A	16	1	6	8874
514	CAMPBELL	ROBERT	F	25	1	8	12092
514	CAMPBELL	ROBERT	L	67	1	12	18737
514	CAMPBELL	ROBERT	T	24	1	10	14788
514	CAMPBELL	RUSSELL		25	2	4	5905
514	CHAIMBLAIN	UNNAMED		35	2	5	7673
514	CHAMBLEY	UNNAMED		22	1	12	17710
514	CAMPBELL	UNNAMED		21	2	10	14744
514	CAMPBELL	WILLIAM		34	2	3	4259
514	CAMPBELL	WILLIAM		64	2	7	11349
514	CAMPBELL	WILL		42	2	9	13782
514	CAMPBELL	WILLIAM		75	1	11	17227
515	CAMPANY	ARA	N	6	1	3	19143

515	CAMPONOVO	DOMINIC		6	1	6	8727
516	CHAMBERS	AMANDY		26	2	11	16406
516	COMFORT	ANNIE	M	25	1	1	578
516	CHAMBERS	BENNIE	L	45	2	12	18318
516	CHAMBERS	CHARLIE		79	2	5	8536
516	CHAMBER	D	C	67	2	4	6674
516	CHAMBERS	DAN		45	2	12	18319
516	CHAMBERLIN	ELIZABE	W	52	1	5	8050
516	CHAMBERLAIN	LETISHA		52	2	11	16869
516	CHAMBERS	LUCY		72	2	4	6742
516	CHAMBERS	MARY	E	18	1	10	14727
516	CUMBERLAND	PARALEE		50	1	9	13889
516	CHAMBERS	PLES		61	2	1	1417
516	CHAMBERLAIN	UNNAMED		35	2	5	7673
516	CHAMBERS	WILLIAM	E	59	2	7	11225
520	COUNCE	CAS	C	71	1	10	15722
520	COUNCE	JOHN	O	2	1	8	11744
520	CAMMACK	MARY	H	32	1	12	17989
520	CARMACK	MARTHA	E	18	1	10	14717
520	COUNCE	WALTER	E	2	1	4	5454
520	COWANS	WOODROW		25	2	11	16310
524	CAMICKLE	ANGELIN		41	2	4	6165
524	CONSEIL	EMELIE	D	23	1	2	2274
524	CHANCELLOR	H	C	80	1	4	6969
524	CHANCELLOR	L	S	54	1	4	6443
524	COUNCIL	MELISSA		61	2	7	11274
526	CANIZARO	CORTE		75	1	9	14252
526	CANIZARO	JOSEPH	C	75	1	9	14252
526	CANCER	MARY	L	36	2	1	824
530	CANNADY	BULAH		42	2	6	9357
530	CANTY	CLARA	M	25	2	2	2361
530	CANTY	ELLEN		9	2	1	201
530	CONDO	JACK	L	38	1	11	16609
530	CANNADA	PEARL	C	25	1	8	12089
534	CHANDLER	BLANCHE		24	1	3	4106
534	CHANDLER	BONNEY	L	7	1	9	13193
534	CHANDLER	CECIL	R	51	1	6	9551
534	CHANDLER	ELIZA		18	2	5	7291
534	CHANDLER	ELIZA		75	2	12	20518
534	CHANDLER	JOHN		43	1	11	16723
534	CHANDLER	LAWER		42	2	5	7837
534	CHANDLER	LISH		52	2	3	4779
534	CHANDLER	MARY	L	27	1	3	4175
534	CHANDLER	MARY	E	2	1	6	8745
534	CHANDLER	OSCAR		3	2	1	63
534	CHANDLEY	OSCAR	W	13	1	7	10286
534	CHANDLER	R	H	13	1	5	7223
534	CHANDLER	WILLIAM	H	40	1	9	19745
536	CHANDERS	AMANDY		26	2	11	16406
536	CANTRELL	JOHN		36	1	2	2586

536	CANTRELL	MAGGIE	H	48	1	5	7992
536	CANTRELL	SALLEY	E	41	1	10	19781
536	CANTRELL	VERLA		48	1	9	13870
540	CHANNELL	ALMA		10	1	6	8784
540	CONLEY	ANNETTE		18	2	1	347
540	CONNALLY	CHARLES	C	124	1	4	5799
540	CONLEY	DEWITT		6	2	7	19169
540	CONLEY	GEARLDI		62	2	3	4985
540	CONLEY	HENRY		36	2	8	12284
540	CAMEL	HENRY		6	1	11	19204
540	CONNOLLY	J	C	72	2	7	11477
540	CONELY	JABE		53	2	3	4801
540	CONNELL	JOSEPH	S	18	1	6	8914
540	CONNOLLY	LAURA		72	2	4	6753
540	CONLEY	LIZZIE	B	60	2	12	18632
540	CONNELLY	MARY	E	24	1	6	19479
540	CONNEL	PERCY		44	2	2	2817
540	CONWELL	SARAH		73	2	6	9902
540	CONLEY	WALTER		14	2	12	17583
540	CONLEY	WILLIE		7	2	1	174
543	CHENNAULT	DAVID	C	9	1	9	13225
550	CANNON	ANDREW	J	25	1	10	14829
550	CANNON	ANNIE	L	53	2	12	18484
550	CANNON	CHARLES	S	43	1	7	10921
550	CANNON	CLYAETH		25	2	5	7507
550	CANNON	CORNELI		26	2	1	648
550	CANNON	EDWARD	M	30	1	4	5987
550	CANNON	JAKE		44	2	2	2815
550	CANNON	JAMES	H	61	1	6	9699
550	COMMON	JAMES	H	44	2	3	4615
550	CANNON	JENNIE	F	53	2	12	18490
550	CANNON	JOHN		44	2	4	6240
550	CANNON	LAMAR	C	80	1	5	8568
550	CANNON	LOUIS	P	38	1	1	884
550	CANNON	LUE	E	42	2	5	7833
550	CANNON	MANUEL		53	2	2	2982
550	CANNON	MARY		52	1	9	13912
550	CANNON	MARY	E	7	1	6	8750
550	CANNON	MATTIE		13	2	5	7219
550	CANNON	MINNIE	L	60	1	7	11242
550	CANNON	O	Z	61	2	6	9712
550	CANNON	QUINTIS	C	7	1	12	17481
550	CANNON	SALLIE		53	2	6	9583
550	CANNON	SALLY		67	2	9	20360
550	CANNON	SAM		76	2	3	5239
550	CANNON	SARAH		67	2	9	14128
550	CANNON	SARAH	E	25	1	11	16307
550	CANNON	SAVANAH		13	2	8	11897
552	CUNNINGHAM	ALICE		41	2	6	9319
552	CUNNINGHAM	BERNA		44	2	6	9406

552	CUNNINGHAM	BUNA		44	2	6	9406
552	CUMMINGS	CARRIE		42	2	11	16656
552	CUMMINGS	CLAUDIE	D	27	2	3	4174
552	CUNNINGHAM	DORA		49	2	10	15379
552	CUNNINGHAM	ETHEL	M	9	2	6	8768
552	CUMMINS	FAYE	O	4	1	9	13124
552	CUMMINGS	FRANCES		25	1	8	12129
552	CUNNINGHAM	FREDERI	D	25	2	1	519
552	CUNNINGHAM	GERTRUD		67	2	7	11365
552	COMING	GRACIE	M	25	2	7	10516
552	CUNNINGHAM	GREEK	P	22	1	7	10433
552	CUNNINGHAM	HESTER	E	61	2	10	15569
552	CUMMINGS	JENNIE		29	1	12	17952
552	CUNNINGHAM	JIM		51	1	1	1222
552	CUMMINGS	JOHN		67	1	11	20377
552	CUNNINGHAM	LOUISE	E	30	1	9	13577
552	CUMMINGS	MARGARE	S	58	1	8	12700
552	CUNNINGHAM	MARGARE	M	30	1	8	12194
552	CUMMINGS	MARSHAL		82	2	12	19043
552	CUNNINGHAM	PRINCE	E	44	2	10	15285
552	CUMMINS	RICHARD		67	1	10	20367
552	CUNNINGHAM	ROBERT	C	59	1	9	13995
552	CUNNINGHAM	ROBERT	L	63	2	8	12769
552	CUNNINGHAM	SARAH	L	44	2	2	2807
552	CUNNINGHAM	SUSIE		9	2	8	11849
552	CUMMINGS	THELMA		41	1	9	19776
552	CUNNINGHAM	WALTER	H	9	1	1	19238
552	CUMMINS	WILLIS	M	4	1	7	10171
552	CUMMINS	WILLIAM	F	75	1	11	17233
553	CHIMENTO	JAMES	F	18	1	3	3890
560	CONNER	ANNIE	M	61	2	4	6563
560	CONNER	BUFORD		61	1	7	11307
560	CONNER	CARRIE		42	2	8	12423
560	CONNER	HATTIE	R	8	1	5	7162
560	CONNER	HUBERT	L	70	1	9	14203
560	CONNER	IKE		52	2	2	2954
560	CONNER	JUANITA	L	46	1	4	6302
560	CONNER	ROBERT		44	2	3	4605
560	COUMAR	ROSE		75	1	5	8436
560	CONNOR	SAM		12	2	1	246
560	CONNOR	SAM		52	2	3	4773
560	CONNER	UNNAMED		14	2	10	19340
560	CONNER	UNNAMED		42	2	12	19823
560	COONER	VON	R	7	1	1	169
563	CONRAD	ELVIRA		61	2	8	12730
564	CONERLY	ALVESTA	F	74	1	1	1663
564	CONERLY	LEONARD		74	1	10	15777
564	CONERLY	MELBA	J	38	1	1	876
565	CAMERON	C		37	1	10	15088
565	CAMERON	EDDIE	C	43	2	2	2805

565	CAMERON	ELLA	M	19	2	9	13366
565	CAMERON	FLOREST		3	2	9	13118
565	CAMERON	JOHN	C	72	1	7	11461
600	CHERRY	A	T	61	1	6	9706
600	CARR	ANNIE	D	53	2	1	1248
600	CARRAWAY	CHARLES	T	46	1	3	4651
600	CARR	CLARENC		42	2	5	7848
600	CHERRY	COLLIE		25	2	7	10489
600	CURRIE	DANIEL	T	18	1	5	7294
600	CURRY	DIANA		14	2	6	8819
600	CARR	EARLINE		13	2	12	17558
600	CURRY	EDDIE	L	76	2	6	9978
600	CURRY	ELISSA		61	2	2	3126
600	CARR	ELIZABE		4	2	6	8695
600	CARR	ELIZA		72	2	11	20453
600	CARR	ELIZA		72	2	11	17172
600	CARR	ELLA		74	2	5	8373
600	CARR	HAMP		68	2	1	1563
600	CREA	HARRY	B	36	1	6	9228
600	CARRAWAY	J	C	34	1	5	7650
600	CARR	JAMES	J	4	2	6	19090
600	CARR	JASON		42	1	11	16660
600	CORRY	JERRY		4	2	2	1971
600	CARR	JIM	H	4	2	7	10177
600	CURRY	JOE		34	2	1	748
600	CARR	JOHN		47	2	6	9483
600	CARR	JOHN	K	68	1	11	17123
600	CROW	JOHN	I	4	1	10	14489
600	CURRY	KATIE	E	76	2	1	20529
600	CURRY	LAFETTE	F	14	2	1	259
600	CHERRY	LAURA	A	80	1	8	13036
600	CROW	LESSIE	V	2	1	10	14462
600	CRY	LIZZIE		6	2	11	16068
600	CARR	LUTHER		38	2	1	890
600	CARR	MABEL		37	1	8	19701
600	CARR	MALISTI		47	2	8	12555
600	CARR	MARY	W	81	1	4	6981
600	CARR	MARY	B	14	2	9	13289
600	CURRIE	MARGARE	B	43	1	3	4587
600	CROWE	MINNIE	M	44	1	12	19888
600	CARY	NEAL		6	2	12	17473
600	CURRY	OSCAR		76	2	1	1732
600	CARR	OSCAR		67	2	11	20379
600	CURRY	PAUL		70	2	6	9856
600	CHERRY	RICHARD		61	2	4	6570
600	CURRY	ROBERT	S	25	1	8	12082
600	CARR	ROBERT	M	80	1	5	20689
600	COOR	SAMUEL	T	25	1	9	13473
600	CURRY	TOM		53	2	11	20652
600	CHERRY	WILL		72	2	9	14213

600	CARR	WILLIAM	M	4	2	9	13122
600	CARR	WILLIAM		14	1	5	7232
600	CHERRY	WILLIE		6	2	10	14525
610	CRABB	ELZIE		59	1	3	4696
610	CREBA	EMMA		53	2	1	1251
610	CREEVEY	JOSEPH		18	1	11	16218
610	CRAVIN	MARY	H	34	1	3	4302
610	CURB	SAMMY		18	2	3	3873
610	CREPP	UNNAMED		77	1	4	20663
612	CRIBBS	CHARLES	G	48	2	10	15363
612	CRAPPS	HENRIET		50	1	3	4748
613	CRABTREE	AMOS		18	1	8	19423
613	CRAFT	ANNA		65	1	3	5027
613	CRABTREE	ANNIE		8	1	9	13261
613	CRAFT	DELLA		25	1	5	7444
613	CRAFT	ELIZABE	B	65	1	5	8251
613	CRAFT	ESSIE	M	15	2	2	2171
613	CRAFT	JASOM	L	34	1	4	6032
613	CRAFT	JOHN	J	4	1	8	11773
613	CROFT	LELLA	L	34	1	7	10672
613	CRAFT	LELLA	L	34	1	7	10672
613	CRAFT	LEWIS		15	2	12	17603
613	CRABTREE	LILLIAN	U	30	1	8	12192
613	CRAFT	MANDY		16	1	2	2178
613	CRAFT	MATTIE	S	14	1	3	3795
613	CRAFT	MILTON	E	34	1	2	2548
613	CRAFT	ORBIE	S	25	1	9	13511
613	CORBETT	RAFFEL		60	2	1	1397
613	CRAFT	SAMUEL	L	25	2	2	2360
615	CORBAN	ALICE		79	2	4	6937
615	CARPENTER	BEULAH	J	15	1	6	8869
615	CORBEN	C	M	38	1	6	9266
615	CARVIN	HANNAH		42	2	7	10893
615	CARPENTER	HERMAN	C	8	1	1	186
615	CARPENTER	IRVING		67	2	9	14151
615	CARPENTER	J	H	6	1	11	16056
615	CARPENTER	JOHN	H	1	1	1	9
615	CARPENTER	JOHN	J	22	1	5	7354
615	CARVIN	JOHN	B	23	1	10	14761
615	CRAVEN	JOSEPH	A	24	1	9	19502
615	CARPENTER	LIZZIE		22	1	1	410
615	CRAVEN	MARY	T	24	1	2	2329
615	CURVIN	MARY		61	1	1	1406
615	CARPENTER	NERUS	M	47	1	6	9487
615	CARPENTER	RACHEL		52	2	7	11129
615	CRAPENTER	ROSERN		6	2	3	3689
615	CARPENTER	ROSERN		6	2	3	3689
615	CHORBONNEAU	SUSSIE		42	1	12	18241
615	CORBIN	WILLIAM		1	1	3	3551
616	CARVER	ADA	S	55	1	4	6453



616	CRAWFORD	ARA	E	63	1	4	6609
616	CARVER	BILLY	R	22	2	4	5758
616	CRAWFORD	CHARLES	A	57	1	9	13975
616	CRAWFORD	EARL	A	70	1	5	6320
616	CRAWFORD	EDNA		58	1	9	13988
616	CRAWFORD	ELIGAH		31	2	12	17978
616	CRAWFORD	FANNIE	W	62	1	2	3168
616	CRAWFORD	FAYETTE	L	15	2	11	16176
616	CARVER	GEORGE	E	23	1	4	5775
616	CRAWFORD	GEORGE	F	36	1	2	2597
616	CRAWFORD	GILES	B	58	1	6	9674
616	CRAWFORD	GRACE	M	18	1	10	14714
616	CARVER	HERMAN	S	23	1	12	17719
616	CRAWFORD	JODIE		13	2	9	19280
616	CRAWFORD	JOSEPH		24	2	4	5797
616	CRAWFORD	KELLEY		1	2	5	7038
616	CARVER	LILLIE		67	2	2	20309
616	CRAWFORD	LONIE		25	2	5	7510
616	CRAWFORD	MARY	C	38	1	4	6075
616	CRAWFORD	MARY	E	70	1	11	17144
616	CRAWFORD	MERLENA		60	2	7	11246
616	CRAWFORD	NELLIE		75	2	1	1676
616	CRAWFORD	NORA		60	2	8	12724
616	CRAWFORD	ROBERT		15	2	1	302
616	CRAWFORD	SARAH	E	38	1	2	2672
616	CRAWFORD	W	E	6	1	11	16036
616	CRAWFORD	WAIDERS		14	2	10	14654
616	CRAWFORD	WILLIAM	H	73	1	10	15758
620	CRUSE	AMANDA	E	58	1	1	1368
620	CRAIG	BIDDIE	A	15	1	8	11943
620	CHURCH	BOBBIE	R	59	1	5	8134
620	CROUCH	BOB	M	5	1	12	17425
620	CRISS	CALVIN	P	76	1	10	15840
620	CRAIG	DAVE		6	2	4	5532
620	CRESEY	EDD		76	2	3	5262
620	CHEAIRS	EUGENIA	A	68	1	2	20390
620	CHAIRS	HATUAN		22	2	8	11988
620	CROSS	HELEN	R	38	1	2	2637
620	CRAIG	JAMES	P	62	1	6	9749
620	CRAIG	JAMES	Y	61	1	10	15568
620	CORK	JESSIE	L	67	2	3	5064
620	CRAIG	JIM	M	60	1	12	18616
620	CRUISE	JOHN	H	1	1	2	1891
620	CROUCH	JOHN	D	47	1	3	4689
620	CROSS	LAURA		26	2	3	4160
620	CORK	LULA	T	80	1	7	11654
620	CRISCOE	MAMIE	F	43	1	2	2804
620	CROSS	MAMMIE		76	2	2	3385
620	CROSS	MARY	E	38	1	3	4365
620	CRAIG	MARTHA		82	2	9	14417

624	CRIGLER	TOM	W	52	1	12	18478
624	CRIGLER	WILLIE	J	44	2	1	1044
625	CARSON	ALBERT		45	2	8	12528
625	CARSON	ANDREW	D	45	2	2	2840
625	CARSON	B	C	14	2	6	8830
625	CROSSEN	BILLIE	C	70	1	1	1607
625	CARSON	BIRTHA	M	4	2	12	17416
625	CARSON	CARLTON	D	14	1	11	16158
625	CARSON	CLARA		26	2	5	7540
625	CRESSIONNE	CLEOPHA		55	1	11	16901
625	CREEKMORE	DAISY		80	1	7	11670
625	CARSON	ELLEN		27	2	11	16412
625	CARSON	JAMES		75	2	9	14255
625	CROWSON	MARIE		58	1	2	3652
625	CARRIGAN	MARGARE	C	1	1	3	3544
625	CARSON	R	T	74	2	4	6780
625	CARSON	THOMAS	P	82	1	4	7000
625	CHRISMOND	WILLIE	S	25	1	1	514
626	CROCKRELL	DEWITT		62	1	5	8229
626	CROCKER	EMMETT	S	37	1	10	15089
626	CROCKER	JIMMIE	D	6	1	3	3695
626	CROCKER	LENZY	L	50	1	1	1214
626	CROCKER	SAINT	C	81	1	1	1851
626	CROCKER	WALTER		55	1	12	18529
630	CARRUTH	ADA	M	73	1	4	6770
630	COWART	ALBERT	T	44	1	1	1051
630	CRITE	ALICE		47	2	12	18384
630	CORRUTH	AMOS		70	2	5	8319
630	CURET	ANNETTE		55	1	9	13954
630	COWART	ENOCH	E	30	1	1	702
630	COWART	GARRY		55	1	7	11177
630	CARD	HOWARD	S	78	1	5	8518
630	CURET	LEONA		23	1	3	3956
630	COWART	LUCY	A	74	1	3	5163
630	CARRUTH	MARY	E	45	1	12	18300
630	CARRUTH	NANCY	K	57	1	6	9631
630	CARD	NANCY	L	60	1	12	18612
630	COWART	RANDALL	R	38	1	4	6095
630	CORD	UNNAMED		60	1	10	15533
630	COWART	W	C	39	1	9	13722
630	CORTE	WILSON		14	2	11	16163
631	CRUDUP	L	C	72	2	5	8341
631	CRUDUP	LAURA	L	38	1	6	9262
632	CURTIS	ALICE		6	2	11	16072
632	CURTIS	ARDELL	B	1	2	3	3570
632	CRUTCHER	DENNIS		81	2	7	11682
632	CURTIS	DORTHY		14	2	7	10322
632	CURTIS	KATTIE	L	10	1	10	14600
632	CURTIS	MATTIE		15	1	11	16181
632	CRUTCH	MITTIE		82	2	11	17338

632	CURTIS	R	C	53	2	9	13928
632	CRUTCHFIELD	S	B	42	1	11	16667
632	CURTIS	SAMUEL	J	49	1	3	4723
632	CURTIS	SARAH		14	2	9	19336
632	CURTIS	TORREY	S	14	1	10	14745
632	CURTIS	WILLIAM	E	38	1	12	18107
633	CREDIT	HENRY		79	2	4	6942
633	CREDIT	MARY		79	2	3	5329
634	CARTLIDGE	JAMES		42	2	11	16700
634	CRIDDLE	JIM		67	1	1	1547
634	CRETTE	JOHN		5	2	1	101
634	CARDWELL	LENORA	R	59	1	3	4862
634	CROTWELL	MARY	R	62	1	5	6223
634	CARTLIDGE	ONAH	E	51	1	1	1228
635	CARADINE	ALBERTA		25	2	1	528
635	CARADINE	ANDERSON		69	2	11	17135
635	CARTHON	ANN		81	2	9	14392
635	CARDEN	BIRLEY		29	1	6	9144
635	CARADINE	CARRIE		69	2	12	18782
635	CRATON	CHATTIE		41	2	10	19784
635	COURTNEY	ELIZEBE		76	2	8	12961
635	CARDEN	ESTEL	R	10	1	6	8785
635	CRAYTON	ETTA		73	2	11	17190
635	CRAYTON	HELEN		41	2	5	7607
635	CRITTENDON	JULIA		63	2	11	17041
635	CARADINE	KATIE		41	2	2	2736
635	CURTEAIN	KATE	T	19	1	6	8923
635	CARDEN	LEONARD		61	1	11	17019
635	COURTNEY	MARY	A	30	1	3	4204
634	CARTLIDGE	MARSHAL		51	2	10	15401
635	CARTHON	RENA		22	1	2	2272
635	CRITTENDEN	RICHARD	G	4	1	12	17407
635	CRITTENDEN	SIDNEY	R	4	1	10	14478
635	COURTNEY	T	J	36	1	9	13651
635	COURTNEY	THOMAS	H	15	1	11	16180
635	CURTON	ULYSUS		44	2	1	1047
636	CROWDER	ANNA	M	22	2	4	5766
636	CRUTHIRDS	ARTHUR	R	22	1	3	3940
636	CORDER	ATWELL	B	8	1	10	14573
636	CARTER	AUGUSTA		54	1	2	2996
636	CARTER	AUGUSTA		73	1	4	20457
636	CORDER	BETTY	A	8	1	9	13208
636	CRUTHIRDS	BILLIE	S	24	1	1	449
636	CARTER	CAISTEL		3	2	1	60
636	CARTER	CAL		82	2	11	17354
636	CARTER	CEASER		60	2	7	11236
636	CROTHERS	CHARLES	C	1	1	3	3547
636	CARTER	CHARLES	L	80	1	1	1832
636	CRUTHIRDS	CHARLES	B	24	1	9	13426
636	CARTER	CHARLOT		13	2	10	14638

636	CARTER	CLARNCE		42	2	9	13757
636	CARTER	CORDIE		61	1	9	14043
636	CAROTHERS	DAVID	R	29	1	12	17949
636	CARTER	EDDIE	W	28	2	10	19612
636	CARUTHERS	EDMOND		36	2	3	4333
636	CARTER	ELIZABE	G	79	1	2	3457
636	CARUTHER	ELLEN		36	2	2	2608
636	CROWTHER	ELLA	K	82	1	10	15937
636	CARTER	ELMER	W	30	1	2	2488
636	CARTER	FANNIE		76	2	2	3427
636	CARTER	FRANCES	G	82	2	8	20727
636	CARTER	GEORGE		67	2	3	5068
636	CARTER	GOLDEN	M	36	2	1	815
636	CARTWRIGHT	H	D	59	1	7	11231
636	CARTER	HARRIS		32	2	11	16463
636	CARTER	HATTIE	M	50	2	11	16842
636	CARTER	HENRIET		6	2	9	13157
636	CARTER	HORACE	L	30	1	5	7602
636	CARTER	IDA		34	1	12	18029
636	COROTHERS	IRENA		36	2	1	825
636	CARTER	IRENE	W	25	2	10	14864
636	CARTER	J	C	59	1	12	18600
636	CARTER	JAKE		75	2	9	14262
636	CARRUTHERS	JAMES	D	58	2	2	3051
636	CROWDER	JAMES		22	2	2	2271
636	CARTER	JESSIE	B	76	2	2	20534
636	CARTER	JOE		76	2	1	1785
636	CARTER	JOSEPH		61	2	4	6556
636	CARTER	JUNIOR		82	2	7	11703
636	CARTER	K	V	69	2	12	18786
636	CARTER	KITTIE		80	2	11	17323
636	CARTER	KIZZIE	B	12	1	12	17552
636	CARTER	LAWRENC		6	2	8	11806
636	CROWDER	LEROY		68	2	2	3254
636	CARTER	LEWIS		34	2	10	15037
636	CARTER	LILLIE		25	2	7	10511
636	CARTER	LIZZIE		1	2	11	15980
636	CARTER	LIZZIE		76	2	10	15849
636	CARTER	LOUISE		76	2	11	20622
636	CARTER	LUVENIA		1	2	10	14437
636	CARTER	MACK		81	2	10	15925
636	CARTER	MARTHA		25	1	4	5883
636	CARTER	MARY	L	80	2	3	5347
636	CARTER	MARY	E	80	1	2	3483
636	CARTER	MARY	G	48	1	2	2891
636	CARTER	MARY		76	2	6	20578
636	CARTER	MATILDA		48	2	4	19969
636	CARTER	MILTON	C	30	1	8	12180
636	CARTER	MILLIE	B	26	2	6	9101
636	CARTER	MILTON		10	2	6	8787

636	CARTER	MINNIE	B	20	2	11	16229
636	CARUTHERS	MONROE		48	2	5	7988
636	CARTER	NANCIE	E	3	1	2	1956
636	CARTWRIGHT	NARSISS		70	1	11	17141
636	CARTER	OLLIE		75	2	2	3373
636	CARTER	PENNIE	P	67	1	7	11381
636	CARTER	ROBERT	S	70	1	6	9859
636	CARTER	ROSA	L	76	2	5	8488
636	CARTER	RUDOLPH		18	2	7	10398
636	CARTER	RUTH	L	6	2	8	19191
636	CARTER	SAM		14	2	2	2148
636	CARITHERS	SHELBY	J	8	1	1	176
636	CARTER	SPIVA	T	76	1	11	17260
636	CARTER	SUSIE	B	75	2	8	12927
636	CARTER	THAD		57	2	9	20124
636	CROWDER	THOMAS	G	29	1	3	4187
636	CARTER	THOMAS	B	25	1	10	14855
636	CARTER	TOMMY		76	2	1	1774
636	CARTER	TRUMAN	W	34	1	3	4298
636	CARTER	UNNAMED		12	1	9	13244
636	CARROTHERS	V	M	59	1	2	3076
636	CARTER	VIRGINI		61	2	7	11266
636	CARTER	W	H	22	1	12	19460
636	CARTER	WASH	C	42	2	6	9362
636	CARTER	WILSON	L	30	2	4	5995
636	CARTER	WILLIAM	H	30	1	1	709
636	CARTER	WILLIAM		38	2	1	845
636	CARTER	WILLIAM	M	71	2	5	8324
636	CARRUTHERS	WILLIAM	F	42	1	9	13772
640	CORLEY	ALBERT	G	61	1	12	18654
640	CREEL	AURIELA	F	24	1	11	16271
640	CREELY	CORNELI	R	37	2	9	13658
640	CORLEY	EMMA		15	1	8	11936
640	CARROLL	FLORENC	L	78	1	9	1435
640	CRAWLEY	GATEWOOD	B	47	1	7	11010
640	COROL	GUSSIE		38	2	5	7716
640	CARROLL	HARRY		76	2	8	20594
640	CREEL	HERMAN	W	24	1	10	14796
640	CARROL	ISBENDA		76	2	7	11586
640	CURLEE	JIM		2	2	2	1942
640	CARROLL	JIM		41	1	9	19775
640	CREAL	JOHN	M	76	1	4	20550
640	CREEL	JOHN	H	38	1	10	15150
640	CARROLL	JONNETT	E	57	1	1	1338
640	CARROLL	JULIUS	A	43	1	2	2792
640	CARROLL	LEON	C	21	1	11	16230
640	CARLEY	LIZZIE		6	2	4	5538
640	CARROLL	LORENZI		60	2	2	3091
640	CARROLL	LURA		8	1	5	7154
640	CARROLL	MARY	E	55	1	1	1305

640	CREEL	MARGARE	A	56	1	7	11160
640	CARROLL	MOLLIE		53	2	3	4804
640	CARROLL	PETER		63	2	2	3174
640	CREEL	RUBEN	S	24	1	9	13412
640	CARRELL	SADIE		76	2	11	20632
640	CROWAL	SAM		42	2	10	15243
640	CREEL	SANDRA	A	24	1	6	8980
640	CREEL	SARAH	A	24	1	2	2294
640	CARROLL	SHELLEY	R	24	1	4	5811
640	CARROLL	STEVE		76	2	5	8477
640	CARLEY	THOMAS	R	82	1	1	1865
640	CARROLL	UNNAMED		27	1	7	10614
640	CREEL	W	J	64	1	1	1490
640	CARROLL	WILLIAM	N	1	1	2	1914
640	CRAWLEY	WILLIAM	A	14	1	5	7224
640	CROWELL	WILLIS	S	25	1	5	7437
640	CARROLL	WILLIE		34	2	5	7649
640	CORLEW	WOODROW	B	24	1	7	10453
640	CREEL	YANCY	M	25	1	3	4040
642	CARLSON	ABE		25	1	12	17810
642	CARLISLE	D	E	72	1	12	18811
642	CARLISLE	EMMETT	R	43	1	6	9381
642	CARLISLE	ETTA	M	36	1	7	10734
642	CARLISLE	JESSIE	A	68	1	9	14162
642	CHARLES	LOIS		42	1	9	13789
642	CARLISLE	OSCAR		30	1	7	10627
642	CHARLESTON	WESLEY		25	2	3	4134
643	CRILTER	JOHN		76	2	1	1784
644	CARLILE	WILLIAM	T	73	1	1	1646
650	CRUM	AMANDA		70	2	3	5116
650	CRUNE	ANGELIN		41	2	1	948
650	COHRAN	ARTHUR	L	36	2	5	7704
650	CRIM	BUCK		44	2	6	9408
650	CARNEY	FANNIE		39	1	4	6149
650	CRAIN	J	D	61	2	5	8203
650	CARNEY	JOHN	D	25	1	9	13504
650	CRUM	LONNIE	J	3	1	8	11756
650	CRUM	MARY	J	2	1	6	8648
650	CRANE	MARGARE	M	71	1	5	8327
650	CARNEY	MAXIE		46	1	5	7956
650	CRUM	OBEDIAH	D	2	1	1	45
650	CROON	UNNAMED		49	2	5	8008
651	CRUMBELL	A	R	42	2	7	10871
651	CRUMPLER	ADELIA	D	17	1	2	2187
651	CRUMP	CAMELIA		61	2	1	20198
651	CRUMPTON	CHARLIE		75	2	12	18909
651	CRUMBLEY	JACK		34	2	4	6018
651	CRUMP	JIMMIE	M	13	1	1	251
651	CRUMB	JIMMIE		26	2	7	10586
651	CRUMBLE	LOVLACE		14	2	11	16152

651	CRUMP	MARGARE	A	59	2	3	4891
651	CRUMP	MARIAH		13	2	2	2116
651	CRANFORD	SYLVIA	A	75	1	2	3348
651	CRUMPTON	UNNAMED		73	1	8	12898
651	CRANFORD	WILLIAM	V	25	1	1	512
652	CARMICHAEL	BELLE		12	1	2	2106
652	CARMICHAEL	DONNIE		12	1	10	14625
652	CRENSHAW	ED		63	2	3	5006
652	CRENSHAW	EDGAR	W	49	2	5	8009
652	CRENSHAW	JAMES		54	1	3	4808
652	CRENSHAW	LONA	M	22	1	3	3942
652	CRYMES	MARTHA	W	52	1	8	12632
652	CARMICHAEL	MARY		36	2	12	18059
652	CURINGTON	ULYSUS		44	2	1	1047
653	CARNATHAN	ALFRED	F	4	1	5	7094
653	CARNATHAN	LETHA	A	26	1	6	9110
653	CRUMEDY	RAFT		46	2	4	6298
653	CORONATO	THADYS		34	1	12	18008
654	CORNELIOUS	BOBIE	A	47	2	9	13856
654	CARMEL	JAMES	H	57	2	9	20128
654	CORNELIUS	MARVEL	O	2	1	8	11754
654	CROMMELL	MARY	L	9	2	11	16102
654	CROMWELL	MARY	L	9	2	11	16102
654	CORNELIUS	MINNIE	L	25	2	7	10525
655	CARMEANS	NANCEY	N	4	1	9	13137
656	CREMIRE	CONRAD		61	1	2	3146
656	CORNER	HANNAH	M	27	2	3	4172
656	CROWNER	HENRY		11	2	10	14614
656	CARNER	L	C	6	2	10	14514
660	CRYER	ERNEST		38	2	10	15151
660	CREER	PORT		38	2	8	12306
660	CORRERO	SALVADO	J	76	1	5	20561
660	CRYER	WILLIAM		38	2	10	15103
632	CURTIS	EUGENE		75	2	2	3343
632	CURTIS	FRAZIER		38	1	12	18156
632	CURTIS	HENRY		25	2	5	7503
632	CURTIS	IRLENE	N	73	1	12	18816
632	CURTIS	JESSIE	L	68	2	10	15672

	DAY	ANNIE	M	50	2	10	15397
	DAY	BILLIE	J	14	1	12	17568
	DYE	CORRIE		61	1	10	15584
	DAY	CORA		43	1	1	1033
	DYE	HENRY	R	7	1	12	17488
	DAY	JOSEPH	M	22	1	12	17707
	DAY	L		38	1	1	850
	DAY	MACK	W	58	1	1	1367
	DAY	MARGARE	L	51	1	3	4767
	DYE	MATTIE	J	2	1	4	5457
	DOW	MATTIE	L	81	1	2	3495
	DYE	MATTIE		73	2	1	1645
	DYE	MAXINE		7	1	4	5567
	DAY	PEGGIE	J	38	1	5	7726
	DAY	ROBERT	L	57	1	6	9649
	DAY	VIRGINI	B	82	1	8	13046
100	DUFF	EARL	I	34	1	12	18035
100	DOVE	L	C	17	2	11	16189
100	DUFFY	MARGARE	M	1	1	1	18
100	DOBB	ZADIE		9	2	11	16105
110	DEVEUVE	DONALD		24	1	12	17779
120	DAVIS	ADLINE		76	2	10	15856
120	DAVIS	ADOLPHU		6	2	8	19184
120	DAVIS	ALBERT	W	71	1	11	17150
120	DAVIS	ALEX		44	2	6	9418
120	DAVIS	ALICE		11	2	12	17530
120	DAVIS	ALLEN		14	2	10	14666
120	DAVIS	ANDREW		27	2	5	7557
120	DAVIS	ANNIE	M	68	2	6	9834
120	DAVIS	ANNIE	L	53	1	5	8057
120	DAVIS	ANNIE		38	1	3	4407
120	DAVIS	ARCHIBA	Y	54	1	2	2987
120	DAVIS	AUSTIN		12	2	6	8801
120	DAVIS	BEN	F	8	2	12	17507
120	DAVIS	BESSIE	J	12	1	7	10275
120	DAVIS	BETTIE	M	13	2	6	8811
120	DAVIS	BETTIE	J	25	2	3	4091
120	DAVIS	BIRTHA		14	2	7	10316
120	DAVIS	BURKES	O	9	1	1	194
120	DAVIS	CALLIE		44	2	4	6251
120	DAVIS	CARRY		14	2	3	19310
120	DAVIS	CARRIE	M	14	2	2	2145
120	DAVIS	CECIL		59	1	3	4887
120	DAVIS	CHARLES		35	2	2	2568
120	DAVIS	CLARA		6	2	12	17469
120	DAVIS	CURTIS	F	78	1	4	6925
120	DAVIS	DAISY		24	2	7	19481
120	DAVIS	DAN	D	26	1	6	9100
120	DAVIS	DOROTHY	M	19	2	9	13368
120	DAVIS	ED		61	2	6	9727



120	DAVIS	EDDIE	B	25	2	12	17842
120	DAVIS	ELAM	H	25	2	8	12122
120	DAVIS	ELIZABE		42	2	8	12425
120	DAVIS	ELVIRA		32	2	7	10654
120	DAVIS	EMITE	L	76	2	7	11584
120	DAVIS	ERNEST		62	2	11	17032
120	DAVIS	ETTA	V	38	1	3	4382
120	DAVIS	EULA	J	68	1	7	11414
120	DAVIS	EVANS		9	1	4	5589
120	DAVIS	EVELINE		61	2	2	3147
120	DAVIS	FANNIE		49	2	9	13880
120	DAVIS	FANNIE		6	2	9	13173
120	DAVIS	FANNIE		42	2	8	12458
120	DAVIS	FLEMING	E	19	1	11	16220
120	DAVIS	FRANK		42	2	11	16683
120	DAVIS	FRANK		61	2	11	17018
120	DAVIS	FRANK	O	54	1	6	9600
120	DAVIS	FRED	E	64	1	5	8245
120	DAVIGE	G	F	18	1	5	7320
120	DAVIS	GEORGE	W	73	1	5	8363
120	DAVIS	GEORGE	E	24	1	13	3994
120	DAVIS	GLENN		55	1	12	18524
120	DAVIS	GLENN	V	24	1	7	10459
120	DAVIS	GLEN	M	45	1	1	1088
120	DAVIS	HARVEY	H	9	1	8	11863
120	DAVIS	HENRY		42	2	12	18217
120	DAVIS	HENRY	C	75	2	2	3383
120	DAVIS	HENRY		34	1	1	780
120	DAVIS	HERMAN		61	2	1	1428
120	DAVIS	HILEY		26	2	9	13538
120	DAVIS	HUDSON		54	2	10	15449
120	DAVIS	IDA	J	24	2	12	17787
120	DAVIS	INEZ		45	2	1	1112
120	DAVIS	ISAAC		14	2	7	19327
120	DAVIS	J	J	34	1	6	19664
120	DAVIS	J	H	75	1	10	15800
120	DAVIS	J	T	25	2	2	2355
120	DAVIS	JACK		38	2	7	10824
120	DAVIS	JAKE		14	2	6	19323
120	DAVIS	JAMES	C	25	2	6	9057
120	DAVIS	JAMES	B	15	1	6	8864
120	DAVIS	JAMES		1	2	5	7052
120	DAVIS	JAMES	H	76	1	2	3422
120	DAVIS	JAMES	C	73	1	1	1648
120	DAVIS	JAMES		79	2	1	1825
120	DAVIS	JEAN		79	2	7	11638
120	DAVIS	JIM		42	2	12	18231
120	DAVIS	JIM		6	2	8	11799
120	DAVIS	JOE	F	10	1	6	19250
120	DAVIS	JOHN	R	41	1	12	18199

120	DAVIS	JOHN	R	27	2	10	14955
120	DAVIS	JOHN	H	79	1	7	11648
120	DAVIS	JOHN	W	61	1	6	9714
120	DAVIS	JOHN	B	8	2	5	7159
120	DAVIS	JOHN		25	2	5	7524
120	DAVIS	JOHN	H	59	1	4	6515
120	DAVIS	JOHNNIE		60	2	2	3061
120	DAVIS	JONNIE	L	82	2	12	19041
120	DAVIS	JOSEPH	C	24	1	7	10479
120	DAVIS	JOSHUS		57	1	4	6473
120	DAVIS	JOYCE		48	2	7	11034
120	DAVIS	JOYCE		79	2	6	10045
120	DAVIS	JUDIE		76	2	5	8499
120	DAVIS	KATIE	M	25	2	3	4125
120	DAVIS	L	C	81	2	4	6975
120	DAVIS	LAFAYET	R	71	1	5	8325
120	DAVIS	LAURA		21	1	10	14741
120	DAVIS	LEEANDE		9	1	12	17519
120	DAVIS	LEON		38	2	1	861
120	DOBBS	LOUISE	K	65	1	12	18716
120	DAVIS	LOUELLA	M	61	1	9	14047
120	DAVIES	LOUIS		14	2	8	11904
120	DAVIS	LOUISE		60	2	4	6522
120	DAVIS	LUCINDA		8	2	7	10243
120	DAVIS	M	F	61	1	5	8188
120	DAVIS	MAE	B	78	1	7	20674
120	DAVIS	MANUEL		18	2	10	14715
120	DAVIS	MANDY		76	2	5	8494
120	DAVIS	MARY	J	77	2	11	20668
120	DAVIS	MARY		77	2	11	17289
120	DAVIS	MARTHA	M	65	1	10	15632
120	DUBOISE	MARY	M	6	1	5	7122
120	DAVIS	MARY	E	38	2	2	2646
120	DAVIS	MARY		1	2	2	1902
120	DAVES	MARY	V	42	1	1	976
120	DAVIS	MARY	O	24	1	7	10471
120	DAVIS	MATTIE		54	2	12	20096
120	DABBS	MAUDE	C	38	1	12	18101
120	DAVIS	MELYSSE		33	1	1	734
120	DAVIS	MODRE		25	2	10	14906
120	DAVIS	MOLLIE		44	2	3	4611
120	DABBS	N	G	41	1	11	16654
120	DAVIS	NAPOLIA	S	71	1	2	3287
120	DAVIS	NATHAN		1	2	10	14428
120	DAVIS	NETTIE	L	6	1	1	150
120	DAVIS	NICKEY	D	77	1	6	20665
120	DAVIS	NINA		6	2	4	5520
120	DAVIS	NOEL	C	59	1	5	8135
120	DAVIS	O	T	59	1	2	3070
120	DAVIS	OLA	M	6	2	9	13159

120	DAVIS	OLIVE	E	61	1	10	13564
120	DAVIS	ORA	M	30	1	3	4216
120	DAVIS	PATRICK		75	2	9	14267
120	DAVIS	PATSY	A	68	1	7	11424
120	DAVIS	PEARLIE		75	2	8	20491
120	DAVIS	PINKIE		51	2	2	2937
120	DABBS	REBECCA		52	2	11	16870
120	DAVIS	REBECCA		28	2	1	679
120	DAVIS	RICHARD		19	2	10	14734
120	DAVIS	RICHARD	L	25	2	2	2392
120	DABBS	RICHARD		4	2	1	82
120	DAVIS	ROBERT		25	2	1	509
120	DAVIS	ROSANNA		53	2	10	15438
120	DUBOSE	SALETA		18	1	2	2238
120	DAVIS	SAM		34	2	9	13622
120	DAVIS	SAMUEL	W	20	1	7	10408
120	DAVIS	SAM	H	62	2	3	4996
120	DAVIS	SAMUEL		33	2	3	4250
120	DAVIS	SAM		53	2	1	1263
120	DAVIS	SARAH	M	37	1	11	16554
120	DAVIS	SARAH		76	2	7	11553
120	DAVIS	SHELTON	C	55	1	11	16909
120	DAVIS	SHERMAN	L	45	1	7	10979
120	DAVIS	SPENCER		61	2	2	3120
120	DAVIS	SYLVIA		13	2	1	250
120	DAVIS	TED	W	37	1	1	837
120	DAVIS	THOMAS	H	44	2	9	13808
120	DAVIS	TILDIA		2	2	2	1935
120	DAVIS	TOM		76	2	9	14325
120	DAVIS	TOM		28	2	7	19608
120	DAVIS	UNNAMED		54	1	11	20080
120	DAVIS	UNNAMED		20	1	11	16225
120	DAVIS	UNNAMED		30	2	11	16427
120	DAVIS	UNNAMED		15	1	9	13305
120	DAVIS	UNNAMED		22	1	7	10428
120	DAVIS	VERNON	T	25	1	12	17854
120	DAVIS	VERNON		59	1	6	9679
120	DAVIES	VIRGINI	H	24	1	1	444
120	DAVIS	WARREN		38	2	7	10829
120	DAVIS	WARDIE	L	42	2	2	2766
120	DAVIS	WEST		77	2	9	14247
120	DAVIS	WILLIAM	W	59	1	2	20135
120	DAVIS	WILLIAM		53	2	6	9587
120	DOBBS	WILLIAM	J	9	1	5	7165
120	DAVIS	WILEY	G	48	1	4	6323
120	DAVIS	WILLIAM	N	75	1	4	6815
120	DAVIS	WILLIAM	T	19	1	4	5736
120	DAVIS	WILL		55	2	2	3008
120	DAVIS	WILLIS		42	2	7	10873
120	DOBBS	ZADIE		9	2	11	16105

120	DAVIS	ZEEK	45	2	4	6270	
120	DOBBS	ZELMA	14	2	12	19349	
125	DOBSON	ARLESTA	61	2	12	18633	
125	DOPSON	LEE	L	61	2	8	12740
125	DOBSON	LEONA	23	2	10	14763	
125	DUBUISSON	RUDOLPH	24	1	11	16293	
125	DUBUISSON	VICTORI	24	1	5	7408	
130	DAVID	MARY	C	30	1	2	2494
132	DAVIDSON	CARLTON	T	50	1	5	20006
132	DAVIDSON	CARLTON		41	1	3	4476
132	DAVIDSON	DAVE		24	2	2	2288
132	DAVIDSON	FRANKLI		18	1	1	367
132	DAVIDSON	FRED	K	75	1	2	3360
132	DAVIDSON	HURCHER	G	6	2	2	2014
132	DAVIDSON	LEONA		16	2	2	2179
132	DAVIDSON	LOLLIE		67	2	5	20343
132	DAVIDSON	LULA	B	68	2	9	14165
132	DAVIDSON	MARY	J	13	2	12	17563
132	DAVIDSON	MARY	J	82	1	8	13068
132	DAVIDSON	MAY	L	54	1	7	11153
132	DAVIDSON	ROBERT		67	1	12	18748
132	DAVIDSON	ROY	R	9	1	6	8771
132	DAVIDSON	RUBEN	H	12	1	10	14624
140	DEVALL	ALBIE	L	29	1	6	9142
140	DEVALL	THOMAS		67	2	7	20354
140	DEVALL	WILLIE	A	48	1	3	19955
145	DEVLIN	CHARLES	R	14	1	7	10328
145	DEFLANDERS	ESTHER		30	2	5	7599
145	DEFLANDERS	PETER		30	2	2	2490
150	DEVINE	ALICE		63	2	1	1473
150	DABNEY	ELLA	N	24	1	7	10467
150	DAFFIN	FREDRIC	E	30	1	11	16430
150	DIVINE	JEFFERS	C	80	1	7	11658
150	DEVON	LAWRENC		61	2	8	12758
150	DOBBIN	LILLIE		34	2	7	10674
150	DABNEY	MONCURE		75	1	5	8443
150	DEVINE	WILLIAM		38	2	9	13691
151	DAVENPORT	BETTIE	L	54	1	1	1284
151	DAVENPORT	ELLA	G	38	1	3	4375
151	DAVENPORT	HETTIE	F	75	1	6	9928
151	DAVENPORT	LUVERTA		1	2	10	14421
151	DAVENPORT	MARY	L	6	2	4	5547
151	DAVENPORT	SYLVEST		6	2	6	8714
151	DAVENPORT	WILLIE	M	30	2	7	10631
152	DAVENPORT	C		22	1	3	3939
152	DOBBS	JOHN	W	38	1	5	7743
152	DAVENPORT	OTHA		67	2	7	11379
152	DOBBS	SYVESTE		48	2	7	11030
160	DEBERRY	BESSIE		54	2	12	20095
160	DEBERRY	ELLEN		42	2	5	7824

160	DUPREE		HOUSTON	52	2	3	4784	
160	DOVER		MARY	J	7	1	6757	
160	DOVER		MINNIE		44	2	8 12496	
160	DEBERRY		ROBERT		36	2	2	2595
162	DEPRIEST		AMOW	P	20	1	1	393
162	DEPRIEST		MOLLY		41	2	1	951
162	DEPRIEST		THOMAS	B	64	1	10	15624
163	DEFORD		WALTER		34	1	6	9183
165	DIFFRENT		MITTIE	M	64	1	12	18704
200	DICKEY		A	J	68	1	12	18760
200	DECKEY		A	J	68	1	12	18760
200	DICKEY		A	J	54	1	2	2999
200	DICKEY		ANANIAS		24	2	2	2307
200	DICKS		BEN		61	2	3	4931
200	DAYS		BERNIEC		79	2	5	8524
200	DEES		BILLY	B	68	1	2	3245
200	DICKEY		EVA	S	43	1	3	4583
200	DOWSEY		FAIRY	M	46	1	12	18360
200	DYESS		FANNIE	W	51	1	12	18457
200	DYESS		FANNIE		12	1	5	7202
200	DOXEY		FLORENC		73	2	4	6766
200	DOSS		FORD		13	2	3	3787
200	DOSS		GEORGE	W	9	2	4	5590
200	DEAS		HORACE	A	13	1	3	3776
200	DEWEESE		IDA	L	50	1	5	8023
200	DOSIE		IDA		72	2	5	8338
200	DUCH		JOHN		52	2	9	13910
200	DOSS		JOHN		53	2	5	8063
200	DYESS		JOSHUA	W	25	1	8	12041
200	DOSS		JULIA		32	2	1	724
200	DUKE		KATIE		54	2	11	16898
200	DYESS		LOMA	L	73	1	10	15755
200	DOSS		LUCY	A	48	2	12	18414
200	DACEY		MARGUER		24	1	3	3996
200	DYESS		MATILDA	M	77	1	8	12999
200	DEES		MELVIN	V	2	1	5	7068
200	DICKEY		MILDRED	M	36	1	9	13644
200	DUKE		PEARL		78	1	10	15887
200	DEASE		PHILLIP		75	2	4	6802
200	DEES		RAYMOND	F	48	1	6	19974
200	DICKEY		ROBERT	I	68	1	3	5090
200	DICKEY		ROBERT	V	57	1	1	1337
200	DIGGS		ROXIE		6	2	10	14505
200	DUKE		SAM		54	2	1	1286
200	DIGGS		SARAH		26	2	10	19568
200	DESSO		SHERMAN		30	2	3	4199
200	DYESS		UNNAMED		33	1	10	15023
200	DUKE		VERNON	D	24	1	5	7368
200	DUKE		WILLIAM	C	81	1	11	17325
200	DOCK		WILLIE	C	38	2	11	16577

220	DUKES	ANDREW	J	51	1	8	12616
220	DYKES	B	N	57	1	6	9650
220	DUKES	BETTY	C	7	2	1	173
220	DUKES	CARTER		46	2	9	13845
220	DUKES	ENSLEY		76	2	11	20627
220	DUKES	JOE	B	25	1	1	531
220	DUKES	KATIE		54	2	11	16898
220	DUKES	LAURA	P	62	1	2	3155
220	DYKES	TROY		34	1	6	9185
220	DUKES	WILLIAM		31	2	7	10653
230	DOSSETT	CECIL		9	1	12	17523
230	DOCKETT	LOUISE		72	2	10	15737
230	DOSSETT	SAM		61	2	6	9708
230	DOSSETT	STOKES		61	2	10	15586
236	DECATUR	JOE		34	2	5	7637
236	DEXTER	SHELBY		57	2	9	20119
240	DEZELL	HENRY		19	2	1	377
240	DECLUE	WILLIAM	A	76	1	12	18958
242	DOUGLASS	DELLA		14	2	10	14673
242	DOUGLAS	ESTELL		79	2	2	3463
242	DOUGLAS	HENRETT		6	2	9	13179
242	DOUGLAS	HENRY		67	2	2	3214
242	DOUGLAS	JANE		22	2	5	7355
242	DOUGLAS	LEROY		63	2	10	15610
242	DOUGLAS	LEWIS		34	1	8	12237
242	DOUGLASS	MARTHA	A	53	1	10	15431
242	DOUGLAS	SALLIE		44	2	9	19859
242	DOUGLAS	TENNIE		9	2	5	7172
242	DOUGLASS	TERRY	W	54	1	4	6436
242	DOUGLASS	THOMAS	A	58	1	4	6506
242	DOUGLAS	UNNAMED		46	1	2	2859
242	DOUGLAS	WILLIAM		6	2	1	115
242	DOUGLAS	YANCE	D	18	1	11	16203
250	DICKEN	ANDREW	J	76	2	10	15855
250	DICKSON	ANNA		6	2	6	19164
250	DIXON	ANNIE		67	2	11	17082
250	DIXON	BETTIE	R	52	2	7	11115
250	DIXON	CAROLYN	L	70	1	8	12865
250	DIXON	CAROLIN		76	2	3	5248
250	DIXON	CHRISTO	C	74	1	5	8369
250	DIXON	CHRISTI		76	2	3	5277
250	DIXON	CREACY		48	2	8	12579
250	DIXON	D	Y	61	2	10	15542
250	DAWSON	ELIJAH		61	2	8	12742
250	DIXON	ELLA		25	2	7	10564
250	DICKSON	ELNORA		6	2	2	2015
250	DIXON	GEORGE		67	2	5	20344
250	DIXON	GEORGE		25	2	2	2403
250	DAWSON	GEORGE	S	82	1	1	1886
250	DIXON	GORDEN		67	2	12	20384

250	DIXON	HENDERS		79	2	1	1820
250	DIXON	HOUSTON	J	25	2	7	10570
250	DICKSON	JAMES	D	16	1	9	13311
250	DAWSON	JIMMIE		45	2	3	4642
250	DICKSON	JOHN	C	54	1	6	20064
250	DIXON	JOHN	F	17	1	9	13236
250	DIXON	JOHN		6	2	9	13141
250	DAWSON	KATHERI	C	24	1	5	7396
250	DIXON	LEONA		80	5	6	10062
250	DIXON	LEON		82	2	2	3517
250	DOGAN	LIM		68	2	1	1571
250	DIXON	LORENZI		8	2	3	19221
250	DIXON	LORENO		1	2	12	17380
250	DIXON	LOU	E	34	2	11	16510
250	DAWSON	LOUIS	H	79	1	2	3455
250	DIXON	M	C	42	2	4	6205
250	DIXON	MADIE	L	6	2	12	17472
250	DAWSON	MARY	K	1	1	10	14435
250	DIXON	MARTHA		58	1	2	3061
250	DIXON	MELVIN		67	2	4	20327
250	DIXON	NARMA	L	76	2	1	1733
250	DICKSON	NEAL		6	2	6	8705
250	DICKSON	NOAH	O	2	1	8	11755
250	DIXON	ORRA		6	2	1	154
250	DAWSON	PEARLIN		78	2	11	17307
250	DAWSON	R	B	59	1	2	3073
250	DIXON	RANCE		43	2	12	18271
250	DIXON	RUTH	M	62	2	2	3164
250	DIXSON	SARAH		14	2	5	7244
250	DIXON	WILLIAM	H	56	1	10	15463
250	DIXON	WILLIE	O	70	1	9	14204
250	DIXON	WILLIAM		6	2	1	135
252	DICKENS'S	A	C	74	1	8	12917
252	DICKENS	AARON		76	2	4	6903
252	DICKENS	AMANDER	A	40	1	2	2701
252	DICKENS	ELLIS	R	4	2	10	14487
252	DICKINSON	ELLA	M	24	2	5	7369
252	DICKENS	GEORGE	S	30	1	5	7588
252	DICKENS	IDA		4	2	12	17415
252	DICKINSON	IDA	B	24	1	3	3977
252	DAWKINS	JACK	P	44	1	10	19871
252	DICKINSON	JAMES	H	59	1	3	4885
252	DICKENSON	JOE		44	2	1	19831
252	DICKINSON	JOSEPH		52	2	4	6411
252	DICKINSON	LAURA	E	50	1	12	18439
252	DICKENS	LILLIE		36	2	5	7692
252	DICKENS	LOTTIE	B	80	2	10	15912
252	DICKENS	MARION	S	42	1	11	16656
252	DICKINSON	MICHAEL	L	76	1	12	18982
252	DISMUKE	SAMUEL		80	2	10	15917

252	DAWKINS	THOMAS	P	24	1	10	14785
252	DAWKINS	THOMAS	H	81	1	6	10078
252	DOWSING	WALLACE		13	2	9	13259
252	DICKINSON	WILL		41	2	2	2722
255	DISHMAN	ANNIE		61	2	12	18669
255	DISHMON	ELIZEBE	A	62	2	5	8228
255	DISHMON	R	L	36	2	1	809
255	DISHMAN	ROBERT		61	2	5	8187
260	DOZIER	ERVIN	P	18	2	7	10382
260	DOZIER	HENRY	B	61	1	11	16985
260	DUGGER	JAMES	A	76	1	4	6845
260	DOZIER	JOHN	P	41	1	4	6169
260	DICHARRY	JOSEPH	E	76	1	5	8458
260	DESSEIRE	LIZZIE		61	1	5	8215
260	DUGGER	ROSA	L	70	1	1	20417
262	DICKERSON	BESSYE	T	67	1	6	9812
262	DICKERSON	GLORIA	J	54	2	7	11149
262	DICKERSON	JOE		44	2	1	19831
262	DICKERSON	JOSEPH		52	2	4	6411
262	DICKERSON	KATE		64	1	1	1496
262	DICKERSON	MYRTIS		25	2	5	7454
262	DICKERSON	SAM		53	2	7	11137
262	DICKERSON	STELLA	G	25	1	7	10546
262	DICKERSON	WILL		42	2	7	10889
263	DUCKWORTH	BRYANT		34	1	9	13615
263	DUCKWORTH	CAROLIN	S	36	2	12	18072
263	DUCKWORTH	CORDIS	L	25	1	12	19530
263	DAUGHERTY	HEZZIE	M	54	1	7	11163
263	DUCKWORTH	HOLLY		25	2	3	4024
263	DOUGHERTY	ISIAH		12	2	3	3770
263	DUCKSWORTH	J	C	34	2	11	16488
263	DAUGHERTY	JOHN	C	75	1	3	20472
263	DUCKSWORTH	WILSON		18	2	7	10370
300	DOTY	CHARLES	W	6	1	11	16061
300	DODD	CORA		50	1	12	18440
300	DOTY	EARL		26	2	2	2438
300	DODD	ESTELLA		4	2	1	90
300	DODD	HENRY	S	4	1	10	14477
300	DODD	JIMMIE	N	10	1	2	2091
300	DOTY	JOHN	H	75	1	11	17203
300	DODD	MARY	S	2	1	3	19062
300	DAHOUH	MARION		25	1	4	5887
300	DOWDY	MARY	E	58	1	1	1352
300	DOTY	MARGARE	E	4	1	1	95
300	DOWD	NELSON		68	2	3	5089
300	DEWITT	NORMA		38	1	8	12318
300	DODD	STEVE	W	24	1	6	8971
300	DOWD	UNNAMED		42	1	2	2744
300	DOWD	UNNAMED		42	1	2	2745
300	DEDUE	WILLIAM	A	76	1	12	18958



300	DODD	WILLIE	R	4	2	5	7085
300	UDA	ZENO	J	18	1	12	17682
320	DODDS	JAMES	F	73	1	10	15761
320	DEDEAUX	LOTTIE		55	1	11	16905
320	DATES	RUBY	N	55	2	7	20101
320	DODDS	THELMA	B	15	1	8	11929
325	DOTSON	ANDREW		76	2	2	3407
325	DOTSON	ANN		4	2	4	5497
325	DOTSON	ARON		10	2	3	3749
325	DOTSON	BELL		53	2	11	20051
325	DOTSON	BERTHA		10	2	7	10265
325	DODSON	BESSIE	S	25	1	2	2342
325	DOTSON	CATHERI		25	2	10	14907
325	DOTSON	CHARLES	E	25	2	12	19528
325	DATSON	CHARLES	E	25	2	12	19528
325	DOTSON	FANNY		28	2	2	19602
325	DOTSEN	HARRIET		11	2	7	10267
325	DOTSON	IDA	M	38	1	6	9285
325	DODSON	JESSIE	H	47	1	3	4666
325	DODSON	JESSIE	L	44	1	4	6244
325	DODSON	JOE	M	49	1	2	2894
325	DODSON	M	E	29	1	5	7573
325	DOTSON	RITCHAR		47	2	1	1151
325	DOTSON	SUE	H	49	1	7	11062
340	DUDLEY	A	J	42	2	7	10885
340	DUDLEY	CALLIE		50	2	4	6365
340	DUDLEY	EMMA		52	2	3	4783
340	DUDLEY	GEORGE	W	30	1	6	9155
340	DUDLEY	NANCY	M	76	2	8	12989
341	DETHLOFF	UNNAMED		30	1	12	17960
350	DOWDEN	J	C	54	2	5	8071
355	DITTMON	WILLIAM		26	1	2	2433
360	DOTTERY	ELIJAH		1	2	1	19
360	DUTTER	RICHARD	H	18	1	6	8916
362	DEDRICK	WILLIAM	H	24	1	6	8992
400	DALEY	B	J	33	1	10	15026
400	DOYLE	BENJAMI		75	1	11	17216
400	DALE	BERTHA		82	2	4	7019
400	DOWELL	DELLA		18	2	2	2216
400	DEAL	DEMPSIE		67	2	6	9799
400	DILLE	FRANK	H	53	1	4	6425
400	DAILEY	GEORGE		6	2	3	3703
400	DALE	JEMIMA	M	66	1	11	20297
400	DOYLE	JESSIE	R	6	1	1	108
400	DILLE	JULIA	W	53	1	4	6428
400	DAILEY	LOUIS		22	2	4	5757
400	DILL	MARTHA		67	1	3	5045
400	DEAL	PATSY		9	2	8	19245
400	DALE	ROBERT	T	16	2	5	7269
400	DOYLE	ROWENA	M	18	1	10	14710

400	DOWELL	SUDIE	K	4	1	6	8681
400	DAILEY	WILLIAM	B	71	1	3	20428
416	DEBRIDGE	LIMMIE		36	2	7	10748
420	DELOCH	ANTHONE		38	2	10	15161
420	DALLAS	BEDDIE	W	18	2	7	10377
420	DELOACH	CHARLIE		67	2	7	11392
420	DELOACH	DAVE		38	2	9	13675
420	DELK	ELIZABE	J	18	1	2	2241
420	DILCE	MARY		68	2	10	15693
420	DALGO	MARY		24	1	3	3989
420	DELOOCH	PETER		76	2	8	12965
420	DELOACH	PETER		76	2	8	12965
420	DIALS	VIOLA		34	2	1	768
435	DALTON	DAVID	L	72	2	1	1626
450	DELONEY	AGNES		24	1	2	2316
450	DULANEY	ALICE	C	29	1	9	13565
450	DILLON	FANNIE		74	2	12	18840
450	DILLON	GEORGE	W	75	1	6	9961
450	DILLON	HENCE		6	2	2	2033
450	DILLON	HILTON		57	2	2	3034
450	DILON	ISAH		43	2	7	10914
450	DILLON	JOSEPHI	S	57	1	3	4864
450	DULANEY	MAGGIE	W	9	1	2	2081
450	DULIN	MISSOUR	L	8	1	2	2066
450	DULANEY	QUIDA	N	57	1	10	15472
450	DULANEY	SAM		29	1	5	7571
450	DILLON	SARAH		57	2	2	3042
450	DELANE	UNNAMED		68	2	3	5093
450	DELANI	WILL	A	60	2	5	8158
452	DELMAS	BERTHA	H	30	1	6	9151
452	DELANCEY	DAVID	L	30	1	2	2495
452	DELANCEY	JOHN	T	16	1	2	2183
452	DOLENSON	L	B	26	2	11	16399
452	DELANCEY	LILLIAN		39	1	6	9302
452	DELMAS	MARY	Z	30	1	6	9161
452	DULING	UNNAMED		24	1	9	13419
456	DILMORE	EDNA	K	65	1	3	5021
460	DILLAR	HENCE		6	2	2	2033
463	DILWORTH	ALICE	M	41	2	11	16645
463	DILLARD	ANNIE	W	58	1	11	16937
463	DILLARD	CELESTE		45	2	1	1104
463	DILLARD	DORTHY	L	58	1	6	9670
463	DILLIARD	DULUCIO	J	76	2	10	15823
463	DILLARD	J	C	73	1	4	6777
463	DILWORTH	JOHN	O	48	1	4	6339
463	DILLARD	MAGGIE	B	17	2	3	3854
463	DILLARD	MOSE		75	2	6	9946
463	DILLARD	NATHAN		6	2	4	5544
463	DILWORTH	NELSON		2	2	12	17387
463	DILWORTH	OZENA		48	2	3	4708

463	DELLERIDGE	REJETTA		41	2	11	16642
463	DILWORTH	W	A	2	1	6	19063
463	DILWORTH	WASH		48	2	5	7990
500	DOWNEY	ALOYPIU	H	18	1	5	7295
500	DEAN	C	J	49	1	8	12595
500	DEAN	COLAN		35	1	7	10719
500	DEAN	COREAN		61	2	1	1414
500	DEAN	DORTHY		38	2	2	2643
500	DEAN	ELLEN		67	2	3	5056
500	DEAN	ERETTA		61	2	3	4968
500	DEAN	HATTIE	M	82	2	5	8619
500	DUNN	HENRY		38	2	2	2631
500	DEAN	IZMA		57	1	5	8098
500	DEAN	JAMES	T	67	1	2	3207
500	DUNN	JOE		75	2	6	9964
500	DUNN	JUNIOR		42	2	6	9366
500	DONE	L	C	17	2	11	16189
500	DUNN	LEONA		22	2	4	5753
500	DUNN	LIZZIE		76	2	12	18936
500	DUNN	LULA	F	50	1	12	18437
500	DEAN	MAGALEN		54	2	9	20072
500	DEAN	MATILDA		77	2	3	5301
500	DUNAWAY	NOAH		25	1	4	5844
500	DIONNE	NORA		24	1	4	5809
500	DUNAWAY	RAY	E	74	1	8	12911
500	DUNAWAY	RICHARD	H	24	1	3	4013
500	DEAN	THOMAS		34	1	10	15062
500	DUNN	THOMAS	A	36	1	7	10743
500	DEAN	WHITMER		71	1	11	17157
500	DUN	WILLIE		33	2	10	15027
500	DOWNEY	WILLIAM	B	61	1	9	14332
500	DONAHOO	WILLIAM	H	41	1	3	9671
500	DEANE	WILLIE		26	2	2	4001
500	DUNN	WYATT		49	2	1	1638
510	DANEBY	LUCILE		82	2	6	10193
510	DENBY	PERNELL		1	2	4	5435
510	DINOVI	VICTOR	J	24	1	7	10470
512	DEMPSEY	JOHN	D	80	1	4	6964
512	DEMPSEY	OSCAR		38	1	12	18095
512	DEMPSEY	ROSIE	A	80	1	1	1831
512	DEMPSEY	UNNAMED		80	1	5	8560
516	DUNBAR	ALEX		1	2	1	7
516	DUNBAR	GEORGE		61	2	1	1420
516	DUNFORD	KATHERI	P	25	1	1	544
516	DAMBRINO	MARTHA		23	1	5	7363
516	DUNBAR	SAMUEL	M	24	1	6	9001
516	DUNBAR	WILLIAM		1	2	7	10131
520	DOWNS	ARTHUR		69	2	1	12400
520	DENNIS	BILLY	R	25	1	1	1588
520	DOWNS	CHRISTI		73	1	10	6495

463 DELLERIDGE REJETTA 41 2 11 16642  
463 DILWORTH W A 2 1 6 19063

## CORRECTION



PRECEDING IMAGE HAS  
BEEN REFILMED  
TO ASSURE LEGIBILITY OR  
TO CORRECT A POSSIBLE  
ERROR

microfilmed by DIVISION OF RECORDS MANAGEMENT  
Department of Archives and History  
929 High Street  
Jackson, MS 39202

# CORRECTION



**PRECEDING IMAGE HAS  
BEEN REFILMED  
TO ASSURE LEGIBILITY OR  
TO CORRECT A POSSIBLE  
ERROR**

microfilmed by DIVISION OF RECORDS MANAGEMENT  
Department of Archives and History  
929 High Street  
Jackson, MS 39202

463	DELLERIDGE	REJETTA		41	2	11	16642
463	DILWORTH	W	A	2	1	6	19063
463	DILWORTH	WASH		48	2	5	7990
500	DOWNEY	ALOYPIU	H	18	1	5	7295
500	DEAN	C	J	49	1	8	12595
500	DEAN	COLAN		35	1	7	10719
500	DEAN	COREAN		61	2	1	1414
500	DEAN	DORTHY		38	2	2	2643
500	DEAN	ELLEN		67	2	3	5058
500	DEAN	ERETTA		61	2	3	4968
500	DEAN	HATTIE	M	52	2	5	8619
500	DUNN	HENRY		38	2	2	2631
500	DEAN	IZMA		57	1	5	8098
500	DEAN	JAMES	T	67	1	2	3207
500	DUNN	JOE		75	2	6	9964
500	DUNN	JUNIOR		42	2	6	9366
500	DONE	L	C	17	2	11	16189
500	DUNN	LEONA		22	2	4	5753
500	DUNN	LIZZIE		76	2	12	18936
500	DUNN	LULA	F	50	1	12	18437
500	DEAN	MAGALEN		54	2	9	20072
500	DEAN	MATILDA		77	2	3	5301
500	DUNAWAY	NOAH		25	1	4	5844
500	DIONNE	NORA		24	1	4	5809
500	DUNAWAY	RAY	E	74	1	8	12911
500	DUNAWAY	RICHARD	H	24	1	3	4013
500	DEAN	THOMAS		34	1	10	15062
500	DUNN	THOMAS	A	36	1	7	10743
500	DEAN	WHITMER		71	1	11	17157
500	DUN	WILLIE		33	2	10	15027
500	DOWNEY	WILLIAM	B	61	1	9	14252
500	DONAHOO	WILLIAM	H	41	1	3	
500	DEANE	WILLIE		26	2	2	
500	DUNN	WYATT		49	2	1	
510	DANEBY	LUCILE		52	2	6	101
510	DENBY	PERNELL		1	2	4	5433
510	DINOVI	VICTOR	J	24	1	7	10470
512	DEMPSEY	JOHN	D	50	1	4	6964
512	DEMPSEY	OSCAR		38	1	12	18095
512	DEMPSEY	ROSIE	A	80	1	1	1831
512	DEMPSEY	UNNAMED		80	1	5	8560
516	DUNBAR	ALEX		1	2	1	7
516	DUNBAR	GEORGE		61	2	1	1420
516	DUNFORD	KATHERI	P	25	1	1	544
516	DAMBRINO	MARTHA		23	1	5	7363
516	DUNBAR	SAMUEL	M	24	1	6	9001
516	DUNBAR	WILLIAM		1	2	7	10131
520	DOWNS	ARTHUR		69	2	1	500
520	DENNIS	BILLY	R	25	1	1	58
520	DOWNS	CHRISTI		73	1	10	

520	DUMAS	CURTIS		76	2	7	11597
520	DOWNS	EDGAR		61	1	5	8168
520	DOWNS	EMMA	B	8	1	8	11845
520	DENNIS	EVA		1	2	9	13073
520	DENNIS	GEORGE	F	62	1	11	17034
520	DENNIS	JESSIE		72	2	4	6750
520	DONAGHEY	JOHN	B	61	1	4	6571
520	DENNIS	KITTIE		7	1	6	8756
520	DENNIS	MARY	L	66	2	1	20287
520	DENNIS	SILAS		1	2	2	1911
520	DENNIS	THOMAS	H	42	1	3	4528
520	DUMAS	W	P	40	1	1	938
520	DEMAS	WILLIAM		82	2	7	11706
521	DANSBY	FRANK		12	2	5	7207
521	DANSBY	LUCILE		52	2	6	10109
522	DONGIEUX	JOSEPH	E	82	1	4	6997
523	DUNSTON	H	H	34	1	9	13605
524	DEANGELO	JOHN		30	1	3	4217
524	DANSLER	JUNE		20	2	3	3914
524	DANSLER	MOSE		37	2	1	839
524	DENSLOW	VICTOR	A	76	1	7	11579
525	DUNCAN	A	R	4	1	12	17420
525	DUNSON	ADDIE		25	2	10	14846
525	DENSON	ANNIE	B	34	2	1	749
525	DUNKINS	CATHERI		61	2	2	3105
525	DENSON	CHRISTE		62	2	12	18683
525	DUNCAN	CLARA	L	67	2	1	20307
525	DUNCAN	DAVID	H	50	1	2	2920
525	DUNSON	EMMA	H	76	2	4	6894
525	DENSON	ERVIN		25	2	12	17846
525	DUNCAN	G	M	74	1	2	3329
525	DUNCAN	HENRY	E	58	2	6	9671
525	DUNCAN	HERBERT		24	1	3	4001
525	DUNCAN	IRENE		41	2	11	16638
525	DUNCAN	JANE		57	2	7	11193
525	DENSON	JOE	B	40	1	10	15195
525	DUNGAN	JOHN		25	1	3	4120
525	DUNNIGAN	JOHN		45	2	2	2848
525	DUNCAN	JUNIE	E	70	1	5	8318
525	DUNKIN	LULA		55	2	9	13952
525	DUNCAN	LULA	E	36	1	5	7694
525	DUNCAN	MAUDIE	L	70	1	12	18788
525	DUNCAN	MURPHY	J	57	1	6	20116
525	DUNCAN	MURPHY	J	57	1	6	9654
525	DUNCAN	ROBERT		47	2	6	9495
525	DUNCAN	SALLIE		10	2	7	19251
525	DUNCAN	SAMUEL	B	5	1	10	14492
525	DENSON	SHADRIC	J	62	1	8	12765
525	DUNCAN	SNOKIE		67	2	1	1537
525	DENISON	TOM		57	1	4	6495

525	DUNCAN	WILLIAM		76	2	10	15879
525	DENSON	WILLIAM		62	2	9	14086
525	DUNCAN	ZILLA		38	1	11	16593
526	DANGERFIELD	ALFRED		76	2	9	20606
526	DEYONKERS	LOUIE		61	1	9	14053
526	DANGERFIELD	MILTON		14	2	11	16151
530	DENT	CHARLES	L	18	2	11	16198
530	DENT	GERTRUD	A	52	1	3	4777
530	DENT	ROBERT	C	22	1	9	13390
530	DENT	ROBERT	L	76	2	7	11567
530	DENDY	VINSON	C	26	1	2	2437
531	DANDRIELD	JIM		82	2	10	15964
532	DANDSON	EDDIE	M	13	2	6	8813
532	DANTZLER	LYNCH		52	2	9	13911
532	DANTZLER	MARY	M	52	2	1	1236
532	DANTZLER	MOSE		31	2	3	4221
535	DENTON	CLYDE		7	2	10	14559
535	DUNTEN	EDWARD	B	30	1	11	16435
535	DENTON	GEORGE		6	2	7	10201
535	DENTON	MOLLIE		14	2	1	263
535	DENTON	ROBERT		25	2	7	10572
535	DENTON	WILEY	B	22	1	9	13368
536	DANDRIGE	ISAAC		54	2	2	2992
536	DANDRIDGE	ISIAH		69	2	10	15700
536	DANDRIDGE	JESSIE	M	54	2	12	20097
536	DANDRIDGE	JIMMIE	L	69	2	10	15699
536	DANDRIDGE	SOLMON		54	2	10	15445
536	DANDRIDGE	WILLIE	A	69	2	10	15703
536	DANDRIDGE	WILLIE	M	61	2	9	14067
540	DONELL	ALVIN		25	2	8	12114
540	DANIEL	ANNIE		48	2	4	6326
540	DONIEL	CARRIE		25	2	3	4118
540	DONELL	CARRIE		25	2	3	4118
540	DONWELL	DENNIS		38	2	5	7764
540	DANIEL	DORA	B	25	2	2	2425
540	DANIEL	EDDIE	D	68	2	1	1583
540	DENLEY	GEORGE	W	7	1	11	16083
540	DONLEY	JAMES		42	2	5	7827
540	DANIEL	JESSE	E	2	1	7	10147
540	DANIEL	JOHN	H	17	2	6	8886
540	DANIEL	KATE		76	2	9	14336
540	DANIEL	LETTIE		25	2	4	5916
540	DONELEY	LUCILE		82	2	6	10109
540	DANIEL	PLEDGE		25	2	1	612
540	DANIEL	ROSIE		14	2	2	2139
540	DANIEL	RUBY	F	38	2	10	15108
540	DANIEL	RUFUS		54	2	2	2994
540	DENLEY	UNNAMED		73	1	4	6764
541	DUNLOP	ARCHIE		47	2	8	12548
541	DUNLOP	EDD		47	2	7	11022



563	DONARD	ARTHUR	L	42	2	5	7840
500	DURR	ADAM		25	2	12	17804
500	DURR	ANNIE	W	16	2	8	19380
500	DWYER	ARTHUR	F	18	1	4	5733
500	DYER	BEN		6	2	3	19140
500	DREW	CHARLES	W	18	1	8	11957
500	DURR	CLIFTON	T	43	1	12	18258
500	DURRY	ED		54	2	12	20099
500	DEAR	ELLEN		67	2	3	5058
500	DORR	EUGENE	E	54	1	9	13950
500	DURR	EZEKIEL		64	2	9	14113
500	DEAN	GEORGE		33	2	3	4248
500	DURR	IRENE		33	2	12	18001
500	DORR	IRENE		33	2	12	18001
500	DREW	JAMES		1	2	12	17375
500	DREWEY	KIZZIE		52	2	10	15592
500	DURR	NED		33	2	3	4255
500	DURR	NORA		64	2	8	12780
500	DEAR	SAM	J	61	1	12	18642
500	DEAR	UNNAMED		31	1	10	15011
510	DARBY	CAROLIN		62	2	7	11313
510	DARBY	JOSEPH	E	64	1	10	15629
510	DARBY	MINNIE	Y	68	1	10	15680
515	DARVIN	WILL		26	2	7	10588
516	DERRYBERRY	JULIE		59	1	11	16955
516	DRAPPER	LILLIE	B	30	1	12	17961
516	DRAPER	LOUIS		52	2	1	1239
516	DRAPER	MARY	D	52	2	4	6392
516	DRIVER	MILES	E	24	1	7	10452
516	DRIVER	ROBERT		47	2	3	4679
520	DRISK	CARRIE		1	2	6	8628
520	DORSEY	CESAR		76	2	11	20629
520	DORSEY	CHARLEY		63	2	12	18703
520	DORSEY	EAMMA	J	76	2	9	14305
520	DORSEY	EDWARD	M	24	1	9	13443
520	DORSEY	FRANK	W	34	1	5	7651
520	DOROUGH	GEORGE		14	2	10	14658
520	DORSEY	HATTIE	L	6	2	6	8746
520	DORROUGH	IRIS	M	78	1	2	3447
520	DRAKE	J	S	44	1	9	19862
520	DORSEY	JACKSON		6	2	2	19133
520	DORSEY	JEFF		76	2	3	20541
520	DROKE	JOHN	M	74	1	1	1667
520	DORIS	JONNIE	L	82	2	12	19041
520	DRAKE	JOSEPH	T	11	1	6	8797
520	DORSEY	LELIA		76	2	3	5269
520	DYERS	LUCENDI		51	2	5	8035
520	DURROUGH	MARGRET		81	2	8	13044
520	DORSEY	MARY	E	67	2	1	1529
520	DORSEY	ROSIE		76	2	9	20608

620	DORSEY	SAM		76	2	11	17273
620	DORSEY	SAM		76	2	4	6878
620	DORSEY	SHIRLEY	L	19	2	4	5741
620	DARROUGH	T	L	49	2	4	6341
320	DORSEY	WILLIE	S	76	2	4	6878
622	DRAKES	EDNA	B	63	2	8	12774
623	DORSETT	JOHN		20	2	7	10410
624	DRISCOLL	ARLINGT	L	18	1	11	16210
325	DRAUGHN	ARTHUR	B	1	1	11	15979
625	DURGINS	WILL		61	2	4	6582
626	DRIGGERS	CLINTON		22	1	12	17699
630	DOWARD	ARTHUR	L	42	2	5	7840
630	DOHARTY	JOHN	W	52	1	9	13915
630	DOHERTY	PEYTON	M	77	1	2	3442
630	DURRETT	THOMAS	E	54	1	9	13947
635	DARDEN	A	J	79	1	10	15902
635	DARDEN	HENRY		38	2	1	906
635	DARDEN	JULIA		9	2	1	197
635	DRAYTON	LAURA		75	2	12	18898
640	DARROLL	FRANK	E	6	1	11	16052
640	DURLEY	JONNIE	B	67	1	11	17108
640	DURLEY	MARY	A	61	2	6	9731
645	DARLING	FLORENC		73	1	3	5148
645	DARLING	NANCY		52	2	7	11127
650	DRAIN	BERTHA		17	2	4	5691
650	DRAIN	CHARLIE		67	2	12	20382
650	DURHAM	LESTER		25	2	1	606
650	DORN	LIZZIE		79	2	10	15901
650	DRAIN	LIZZIE		6	2	8	11828
650	DRANE	MATTIE		45	2	4	19892
650	DURHAM	SAMUAL		67	2	6	9795
653	DEWRANT	JOHN		42	2	2	2772
653	DEWRANT	JOHN		42	2	1	1005
653	DURANT	LUCILE		67	2	9	14146
655	DEARMAN	DANIEL	R	58	1	3	4881
655	DEARMAN	DEMPSEY	B	12	1	4	5618
655	DEARMAN	JAMES		38	1	8	12325
655	DEARMAN	LAWRENC	R	12	1	2	2107
655	DEARMAN	MOLLIE		37	1	5	7707
655	DEARMAN	NATHANI		37	1	3	4343
655	DORMAN	ROSEANN		25	2	10	14912
655	DRUMMOND	ROSA		33	2	2	2516
655	DORMAN	ROY	L	51	1	2	2940
655	DEARMOND	UNNAMED		21	1	12	17698
655	DEARMAN	UNNAMED		21	1	12	17698
655	DRUMMOND	W	R	76	1	5	8454
655	DEARMAN	WILLIAM	H	12	1	10	14629
655	DRUMMOND	WILLIE	A	18	1	4	5710
655	DRUMMOND	WILLIAM		67	2	3	5044

100	EPP	R		26	2	1	637
120	EAVES	ELLEN	D	41	1	8	12394
120	EPPS	JOHN		18	2	10	14723
120	EPPS	LENNIA		60	2	9	14011
120	EAVES	MINNIE		38	1	7	10758
120	EPPS	WILLIAM		14	2	3	3812
135	EPTING	JOHN		41	1	5	7806
152	EVANS	ABE		38	2	5	7756
152	EVANS	ABE		61	2	4	6546
152	EVANS	ALEX		12	2	2	2105
152	EUBANKS	AMANDA	E	38	1	8	12367
152	EVANS	ANDREW		51	2	11	16866
152	EVANS	ANNA	M	11	1	11	16116
152	EVANS	ARCHIE		51	2	12	18461
152	EVANS	BESSIE		34	2	6	9200
152	EVANS	BETTIE		34	2	5	7669
152	EUBANKS	BILLY	F	80	1	4	6961
152	EVANS	BOBBITT		51	2	12	18450
152	EVANS	BUD		1	2	2	1904
152	EVANS	C	J	50	2	8	12601
152	EVANS	CHARLES	C	38	1	9	13703
152	EVANS	CHARLES	P	76	1	11	17264
152	EVANS	CHARLES	A	41	1	9	13733
152	EVANS	CHARLES		51	2	8	12606
152	EVONS	CHARLES		51	2	8	12606
152	EVANS	CHARLES	D	38	2	3	4394
152	EVANS	DASISEY		42	2	6	19807
152	EVANS	DORA	M	3	1	10	14475
152	EVANS	EDMOND	G	44	2	7	10932
152	EVANS	ELIZABE		82	2	12	19053
152	EVANS	EMMA		75	2	5	8390
152	EVANS	ERNEST		67	2	1	20301
152	EVANS	EUGENE		67	2	4	6650
152	EVANS	EULA		49	1	1	1198
152	EVANS	GEORGE		75	2	11	17204
152	EVANS	GEORGE		25	2	4	5907
152	EVANS	GUSSIE	E	34	2	3	4287
152	EVANS	HANNAH		76	1	5	20558
152	EVANS	HELEN	C	38	1	7	10783
152	EVANS	IDA	M	12	2	12	17543
152	EVANS	INELL	B	51	2	12	16450
152	EVANS	ISABELL		76	2	10	15839
152	EVANS	ISBELLA		51	2	11	16867
152	EVANS	J	S	12	2	1	241
152	EVANS	JAMES		77	2	3	5302
152	EVANS	JIM		34	2	4	6030
152	EVANS	JOHN		18	2	5	7302
152	EVANS	JOHN	E	22	2	4	5749
152	EVANS	JOHN	T	78	1	2	3450
152	EVANS	JOSEPH	L	30	2	10	14989
152	EVANS	KATIE		14	2	10	14664

152	EVANS	KELLY	L	35	1	8	12271
152	EVANS	LELAND	E	24	1	8	19493
152	EVANS	LEWIS		67	2	9	14142
152	EVANS	LILLIAN		51	2	4	6374
152	EVANS	LIZZIE		72	2	7	11474
152	EVANS	LOUISE		67	2	11	17113
152	EUBANKS	LOUVENI	A	7	1	7	10237
152	EVANS	LOUISA		11	1	4	5611
152	EVANS	LUCY		46	2	10	15340
152	EVANS	LUCY		75	2	3	5228
152	EUBANKS	MABEL	M	4	2	5	7100
152	EVANS	MARY	J	67	2	11	17086
152	EUBANKS	MARIE		76	2	2	3430
152	EVANS	MCARTHU		60	2	9	14009
152	EVANS	MILDRED		1	2	2	1910
152	EUBANKS	MIRIAM	V	7	1	4	5559
152	EVANS	N	T	34	1	11	16482
152	EVANS	NORA		24	2	12	19508
152	EVANS	NORMA	J	12	1	10	14620
152	EUBANKS	PATSY		4	2	12	17406
152	EVANS	PERLEAN		68	2	4	6695
152	EVANS	R	A	40	1	8	12393
152	EVANS	RALPH	S	38	1	7	10789
152	EVANS	RANSON		53	2	1	1274
152	EVANS	RICHARD		5	2	12	17423
152	EVANS	ROSA		61	1	7	11306
152	EVANS	ROYCE	F	34	1	6	9208
152	EVANS	SADIE		18	2	3	3870
152	EVANS	SAM		25	2	4	5886
152	EVANS	SAM	H	35	1	1	792
152	EUBANKS	SARAH	E	20	1	7	10411
152	EVANS	SIDNEY		22	2	7	10422
152	EVANS	STANDAR		51	2	6	9558
152	EUBANKS	TED		49	2	2	2896
152	EVANS	TEEN		53	2	4	6415
152	EVANS	THEODOR	R	17	2	9	13330
152	EVANS	TOM	E	57	1	4	6500
152	EVANS	UNNAMED		55	1	8	12668
152	EVANS	UNNAMED		51	2	4	6381
152	EVANS	WILLIE	M	6	2	3	19142
152	EUBANKS	WILLIAM	A	41	1	10	15212
152	EVANS	WILLIE		14	2	7	10309
152	EVANS	WILL		25	2	2	2419
162	EVERSON	ANDERSON		44	2	11	16735
162	EVERS	IDA	F	76	1	12	18931
162	EVERSON	JULIA		72	2	10	15735
163	EVERETT	BENNY	L	78	2	3	5314
163	EVERETT	ELI	L	65	1	3	20267
163	EVERETT	FREDDIE		61	2	6	9713
163	EVERITT	HORACE	B	61	1	9	14035

163	EVERETT	JAMES	T	34	1	7	10681
163	EVERETT	WILLIE	E	77	2	1	20654
164	EVERLY	DAVE		1	1	5	7033
165	EPHRAIM	FANNIE		25	2	9	13519
165	EPHRIAM	JANIE		25	2	8	12052
165	EPHRIAM	REECE		61	2	2	3133
200	ESCHO	JAMES	E	45	2	10	15327
200	ESCO	JEFF		45	2	1	1098
200	ESCO	LILLIE		45	2	3	4628
200	ESCO	LILLIE	B	45	2	6	9435
216	ECKFORD	OZELLE		61	2	4	6574
216	ESPER	ROBERT	L	27	2	6	9122
220	ESSEX	ALBERT	L	61	2	3	20205
220	EAKES	JULIA	E	50	1	2	2910
232	ESTES	FLOYD	E	70	1	12	18795
232	ESTES	HENRY		71	1	9	14211
232	ESTES	JANE		41	1	1	952
232	ESTES	JESSIE	P	38	1	4	6094
232	ESTES	MOBLEY	Q	80	1	5	8557
232	EUSTIS	NELL	K	42	1	1	981
232	ESTES	PRICE		80	2	7	11659
232	ESTES	WILLIAM	A	38	1	9	13684
236	EASTERLING	DELMA		16	1	6	8873
236	EASTERWOOD	DORTHA	M	76	2	6	9988
236	EASTERLING	EARL		41	1	1	19753
236	EASTER	EARNEST	A	48	1	8	12584
236	EASTERLAND	FANNIE		61	2	6	9721
236	ESTERS	HATTIE		41	2	7	10850
236	EASTERLING	LETHA		61	2	3	4951
236	ESTERS	LULA		76	2	9	14337
236	ESTERS	MAGGIE		73	2	12	18831
236	EASTERLING	MATILDA		25	2	10	14867
236	EASTERLING	NELSON		16	2	1	320
236	EASTERLING	STELLA		16	1	5	7270
236	EASTERLING	W	R	32	1	9	13596
240	EASLEY	BOBBY	D	9	1	7	10251
240	EZELL	DOSHIA	E	19	1	1	379
240	EZELL	FRANK	A	18	1	12	17669
240	EZELL	GERTRUD		24	1	2	2315
240	EZELL	LILLIE		34	1	6	9211
240	EASLEY	LILLIE	M	54	2	5	8078
240	EZELLE	MARY	J	18	1	6	8890
240	EASLEY	PRENTIS	D	9	1	7	10249
240	EZELL	WILLIAM	M	19	1	3	3911
241	EGLOFF	FERDINA	H	23	1	11	16253
241	EICHELBERGE	VIOLA	J	80	2	5	8558
242	EGGLESTON	GRETLL	J	22	1	9	13393
242	ECHOLS	JAMES	H	69	2	11	17133
242	ECKLES	JAMES		61	2	4	6540
242	ECHOLS	JULIA		17	2	4	5702

242	ECHOLS	METRA		69	2	9	20415
242	EGGLESTON	NORMA	L	44	2	10	15292
242	ECHOLS	OVELL		47	2	11	16797
242	ECHOLS	OZELL		17	2	11	20739
242	EGGLESTON	PEARL		68	2	11	17116
242	ECHOLS	WILLIE	J	14	2	4	5660
245	EKLUND	PATRICI	A	30	1	3	4206
245	EGLIN	THOMAS	A	30	1	10	14998
250	EUGIN	CHARLES		37	1	11	19709
250	EAGAN	DORA		15	1	3	3839
250	EXUM	FANNIE		72	2	3	5134
250	EASON	GLENN	G	14	1	3	3789
250	EASON	JAMES		25	2	8	12102
250	EUGIN	JAMES	T	37	1	2	2613
250	EASON	MINNIE	B	14	1	4	5634
250	EASON	MOLLIE		40	1	7	10843
250	EAKIN	W	G	10	1	2	2092
236	EIKNER	RICHARD	W	48	1	11	16826
260	EGGER	CHARLES	M	48	1	8	12580
260	ESCHER	KATHERI		79	1	1	1823
260	EGGER	LUNA	B	44	1	9	19856
260	ESSARY	TROY	L	59	1	2	3075
260	ESSARY	WINFORD	A	2	1	8	11747
262	EGGERSON	SAM		76	2	1	1750
263	ESTRIDGE	LON	E	22	2	11	16248
263	ECROYD	MAGGIE		21	1	9	13377
263	ESKRIDGE	WILLIE		42	2	6	9343
300	EDDY	SAM		67	2	2	20310
300	EDDY	SARAH	C	31	1	11	16448
320	EDGE	FRANKLI	D	2	1	3	3602
325	EDISON	ALLEN		38	2	8	12338
325	EIDSON	ELECTRA		78	1	3	5310
326	EDGAR	MARY	E	18	1	8	19424
345	EDDLEMAN	B	N	34	1	12	18032
345	EDLIN	FLORA	E	47	1	12	18370
350	EATON	H	O	71	1	3	20431
350	EATON	JAMES		67	2	9	20361
350	EATON	MARY	E	2	1	2	1949
350	EYETON	MILLIE		52	2	10	15412
351	EDINBURG	SAM		32	2	7	10657
352	EDDINS	JOHN	L	55	1	2	3005
352	EDINGTON	TEXAS		58	1	7	11221
352	EDWINS	WILLIAM	D	24	1	10	14781
355	EDMOND	ELLA		52	2	11	16875
355	EDMONDS	EMMA		38	1	11	16596
355	EDMOND	GENEVA		45	2	1	1117
355	EDMONDSON	GEORGE	E	34	2	11	16485
355	EDMONSON	J	P	18	1	9	13333
355	EDMONDSON	JAUNITA		71	1	2	3289
355	EDMONDS	JOE	W	51	1	9	13902

355	EATMAN	JOHN		25	2	6	9010
355	EDMOND	JOHN	H	41	2	2	2715
355	EDMOND	MABLE		57	2	3	4853
363	EDWARDS	ALLEN	M	25	1	2	2367
363	EDWARDS	ANDERSON	J	23	2	6	8952
363	EDWARD	AZZIE		9	2	8	11855
363	EDWARDS	BEN		27	2	8	12159
363	EDWARDS	BENJAMI	F	22	2	7	10432
363	EDWARDS	CHARLIE	E	19	1	9	13371
363	ETHERIDGE	E	V	34	1	5	7646
363	EDWARD	EARNEST		41	2	10	15198
363	EDWARD	ELLEN		26	2	9	19561
363	EDWARDS	ELLEN		26	2	9	19561
363	EDWARDS	ELLA	M	42	2	5	7847
363	EDWARDS	ESTELL		25	2	8	12080
363	EDWARDS	F	E	64	1	3	5018
363	EDWARDS	FRANK	D	4	1	3	3629
363	EDWARDS	GROVER		41	2	3	4482
363	EDWARDS	HOWARD		38	2	8	12310
363	EDWARD	INEZ		41	2	10	15196
363	EDWARDS	ISIAH		47	2	5	7962
363	EDWARDS	J	B	10	1	10	14603
363	EDWARDS	J	A	81	1	10	15930
363	EDWARDS	J	T	26	2	7	10592
363	EDWARD	JAMES	A	42	2	8	12424
363	EDWARDS	JERRY		25	2	1	616
363	EDWARDS	JESSIE	J	36	2	8	12275
363	EDWARDS	JEWELL	S	22	2	2	2270
363	EDWARD	JIM		25	2	6	9073
363	EDWARDS	JOE		26	2	9	19565
363	EDWARDS	JOHN		61	1	11	17616
363	EDWARDS	JOSIE		22	2	8	11990
363	EDWARDS	JOSEPH		52	2	4	6391
363	EDWARDS	JOSEPH		17	2	2	2206
363	EDWARDS	JULIA	A	51	1	2	2924
363	EDWARDS	LEE	E	58	1	12	18578
363	EDWARD	LESSIE	B	40	2	10	15185
363	EDWARDS	LIGA		67	2	1	1551
363	EDWARDS	LILLY		27	2	12	19596
363	EDWARDS	LOUVENI		54	2	7	11158
363	EDWARDS	LOUSTEN		75	2	7	11534
363	EDWARDS	LOUISE		24	2	2	2301
363	EDWARDS	LULA		76	2	3	5287
363	EDWARDS	MAGGIE		41	1	6	19768
363	EDWARDS	MAGGIE		75	2	3	5199
363	EDWARDS	MANIE	B	62	1	4	6596
363	EDWARDS	MARIAH		75	2	12	18858
363	EDWARDS	MARY		53	1	11	16879
363	EDWARDS	MARTHA	E	25	1	10	14830
363	EDWARDS	MARION	I	61	1	9	14050

363	EDWARDS	MARY	J	81	1	7	11680
363	EDWARDS	MELBOUR		80	1	10	15911
363	EDWARDS	MILLISS		6	2	8	11802
363	EDWARDS	NANCY	E	49	1	4	6348
363	EDWARDS	NATHAN		26	2	2	2434
363	EDWARDS	NELLAR		82	2	9	14411
363	EDWARDS	P	S	25	2	7	10551
363	EDWARDS	ROBERT		4	2	1	84
363	EDWARDS	ROSA		22	2	3	3943
363	EDWARDS	SAM		6	2	1	149
363	EDWARDS	SWEETIE	B	54	2	7	11161
363	EDWARD	STELLER		68	2	6	9844
363	EDWARDS	TOMMIE		38	2	10	15166
363	EDWARDS	TOM	P	24	1	7	10464
363	EDWARDS	WALTER		76	2	3	5289
363	EDWARD	WEST		26	2	8	19554
363	EDWARDS	WILL		72	2	4	6738
400	EALY	ADDELIN		40	2	3	4459
400	ELLY	ANDREW		30	2	7	10642
400	ELEY	JOHN	N	62	2	12	18689
400	ELL	JULIA		27	2	7	10607
400	EWELL	MARCONI		75	2	11	17208
400	EALY	MARY		40	2	2	2698
400	ELIE	POMP		22	2	1	420
400	ELEY	WILL		34	2	4	6022
410	ELLEBY	CATHERI		77	2	7	11628
410	ELLEBY	CHRISTI		77	2	7	11628
416	ELBERT	JOHN		25	2	1	589
420	ELLZEY	ADA	T	57	1	9	13974
420	ELLIS	ALBERTA		6	2	3	3699
420	ELLIS	AUGSTA		25	2	12	17869
420	ELLIS	BORDIN		67	1	6	9781
420	ELLIS	CAROLIN		4	2	3	3635
420	ELLIS	CHARLES	E	25	1	1	623
420	ELLIS	CLIFTON		25	2	6	9091
420	ELLIS	EARL		2	1	5	7067
420	ELLIS	EARLE		61	1	3	4923
420	ELLIS	ELIZEBA		42	1	5	7825
420	ELLIS	FANNIE		6	1	10	14550
420	ELLIS	HARRISO		60	2	8	12713
420	ELLIS	HENRY		61	2	2	3106
420	ELLIS	IRENE		53	2	6	9580
420	ELLIS	ISEBELL	S	18	1	3	3866
420	ELLIS	J	H	40	1	12	19750
420	ELLIS	J	L	40	1	11	16632
420	ELLIS	JAMES	N	26	1	3	19541
420	ELLIS	JAMES	M	40	1	7	10841
420	ELLIS	JOSH		41	1	12	18194
420	ELLZY	KELLEY		46	2	12	18343
420	ELLIS	LEE		75	2	11	17209



420	ELLIS	LENARD	E	51	2	2	2935
420	ELLIS	LOUIS		44	2	1	1075
420	ELLIS	LUCY		41	2	12	10186
420	ELZY	MARY	L	43	2	3	4596
420	ELLEZY	MARY	E	34	1	12	18023
420	ELLIS	MARY	E	25	1	4	5850
420	ELLIS	MATTIE	G	68	2	10	15689
420	ELLIS	MEREDIT	M	80	1	6	10057
420	ELLIS	MINNIE	W	55	1	12	18526
420	ELLIS	NANNIE	M	82	1	1	1856
420	ELLIS	O	Z	2	1	9	13111
420	ELLIS	REBECCA		18	2	3	3680
420	ELLIS	RILEY		11	2	3	3756
420	ELLIS	ROSA	M	54	2	3	4818
420	ELLIS	ROSIE	L	67	2	11	17089
420	ELLIS	RUBY	L	54	2	4	6440
420	ELLIS	SIMON		65	2	11	20281
420	ELLIS	SUSIE		1	2	9	13095
420	ELLIS	VICTORI		51	2	11	20029
420	ELLIS	VIOLA		14	2	8	19332
420	ELLZEY	W	F	57	1	11	16926
420	ELZY	WESLEY		34	2	1	747
420	ELZIE	WILLIE		58	2	6	9666
422	ELSESSER	JOHN		61	1	5	8210
425	ELLISON	ALEC		67	2	7	11400
425	ELKIN	ANNIE	L	38	1	6	9284
425	ELLISON	CHARLES	A	75	1	6	20487
425	ELKINS	FELIX		6	2	2	2013
425	ELLISON	JAMES	I	9	1	2	2085
430	ELLIOTT	ANDERSO		70	2	9	14202
430	ELLIOTT	EVA	L	42	1	1	988
430	ELLIOTT	HENRY		49	2	6	9527
430	ELLETT	JESSIE	D	48	1	11	16817
430	ELLIOT	JOHNNY		75	2	10	15780
430	ELLIOTT	LEO		18	1	2	2240
430	ELLIOTT	MANETTI	H	58	1	3	4873
430	ELLIOTT	MURPHY	L	5	2	3	3658
430	ELLETT	SAMUEL	W	73	1	5	8357
430	ELLIOT	TOMIE		41	2	8	12401
430	ELLIOTT	WILLIAM	D	46	1	12	18347
430	ELLIOTT	WILLIAM	C	53	1	9	13925
436	ELDER	AARON		59	2	5	8138
436	ELDRIDGE	ALVA	S	82	1	6	10089
436	ELDRIDGE	CLARK		6	2	1	147
436	ELDER	JIMMIE	S	73	1	3	5136
436	ELDERS	MINNIE	L	24	2	1	445
436	ELDER	PATRICK	J	25	1	11	16331
436	ELDRIDGE	UNNAMED		50	1	8	12605
450	ELAM	JAMES	D	51	1	7	11100
450	ELAM	ROBERT		26	2	1	656

450	EALEM			42	2	4	6208
451	ELENBURG	CHARLIE	D	33	1	12	18000
451	ELLINBURG	DORRIS	J	50	1	1	1204
452	ELLINGTON	LAURA		40	1	7	10844
453	EILAND	BOBBY		22	1	3	3926
453	EILAND	PEARLIE	J	10	2	6	8782
453	EILAND	WILLIAM		80	2	1	1839
455	ELMORE	WILL	E	38	2	3	4354
463	ELLARD	DELILAH	F	7	1	8	11840
463	ELROD	JOE		70	1	4	6727
500	ERWIN	CICERO		61	2	1	20202
516	EMBRY	THOMAS	E	32	1	8	12216
520	EWING	ALICK		24	1	12	17761
520	EWING	ANNIE		48	2	7	11041
520	EWING	CARRIE		75	2	8	12944
520	EWING	CHARITY		26	2	8	20742
520	EWING	CHERRIE		52	2	5	8047
520	EWING	DANIEL	D	75	1	4	6800
520	EMMICH	ELLA		75	1	9	14245
520	ENOCHS	EMMA	J	57	1	12	18550
520	EWING	GEORGE		60	2	6	9698
520	EWING	MILDRED	G	14	1	7	10306
520	EWINGS	WEST		67	2	10	15669
520	EWING	WILL		48	2	4	19970
524	ENGLAND	A	S	75	1	1	1712
524	ENGLISH	ADA		49	2	8	12590
524	ENGLAND	AMANDA	J	78	1	11	17295
524	ENSLIN	BURNELL		76	2	11	17284
524	ENGLISH	SUSIE		76	2	8	12962
524	ENGLISH	W	D	34	1	6	9207
540	ENLOW	HIRAM	M	25	1	1	555
552	ENONS	ANDREW	D	51	2	3	4760
552	EMMONS	JOE		54	2	9	13946
560	EMERY	JOE		61	2	8	12752
562	EMERSON	CECIL		61	2	7	11269
562	EMMERICH	CHARLES	B	57	1	4	6480
562	ENRIGT	ELLEN		1	1	5	7043
562	EMERSON	JAMES	H	6	2	12	17455
600	ERAY	JOSIE	L	76	2	11	20636
610	EARBY	EDDIE	R	72	2	6	20445
610	ERVE	JOHN		8	2	11	16093
615	ERVIN	J	O	25	2	1	605
615	ERVIN	LONNIE		19	2	4	5735
615	ERVIN	PEARL	S	67	2	6	9797
615	ERVIN	ROBERT	E	6	2	9	13187
615	ERVIN	WILLIE		18	2	3	3862
625	ERSKINE	E	L	61	2	9	14049
630	EARWOOD	TINSA		59	1	8	12708
640	EARLY	COLE		75	2	1	1719
640	EARL	FRED		79	2	5	8540

640	EARL	JAMES		1	2	1	22
640	EARLY	JEFF		1	2	10	14451
643	EURALD	LLOYD	A	51	1	6	9552
650	ERWIN	J	O	25	2	1	605
650	EARNEY	LENA	L	47	1	1	1160
650	ERWIN	ROSE		75	2	5	8428
650	ERWIN	WILLIE		75	2	7	11527
652	ERRONS	ANDREW	D	51	2	3	4760
652	EARNEST	GILBERT		23	2	8	12006
652	EARNEST	HELPEY		13	2	4	19281
652	EARNEST	JOHN		59	2	2	3065
652	EARNEST	JUNE	B	17	2	11	19395
652	EARNEST	LEROY	P	41	1	3	19760
652	ERNEST	R	N	51	2	4	6384

	FOY	AMANDA		45	2	5	7921
	FAYE	PREMADO	M	23	1	1	432
100	FIFIE	CHANIE		72	2	5	8343
120	FIVEASH	JESSIE	F	5	1	1	100
120	FIVEASH	LETHIA	A	2	1	3	3593
120	FOBBS	NATHAN		82	2	7	11692
145	FEIBELMAN	BENEDIC	M	38	1	7	10811
145	FEIBELMAN	EVA	B	25	1	12	17845
160	FAVRE	ALBERT	J	23	1	12	17723
160	FIFER	CHANIE		72	2	5	8343
160	FAVRE	MARY	E	23	1	9	19465
200	FOX	ALBERT	H	13	1	6	8808
200	FOOSHEE	CHRISTO	C	36	1	11	16525
200	FOSHEE	CHRISTO	C	36	1	11	16525
200	FOX	FLORA		33	2	11	19654
200	FOX	FLOYD		54	2	1	20057
200	FOX	ISSAC		23	2	2	2273
200	FOX	JAMES	N	67	1	3	5066
200	FOX	SIM		33	2	5	7622
200	FIKE	WESLEY		55	2	4	6452
220	FIKES	LANNIE		16	2	10	14694
230	FAUST	FLORENC	L	71	1	2	3292
230	FOSSETTE	GENNETT		67	2	4	6680
230	FAUST	HERMAN	L	58	1	3	4876
236	FOSTER	ALBERTI		76	2	12	18961
236	FOSTER	ANNIE	B	14	2	2	2150
236	FOSTER	ARTHUR		39	1	3	4450
236	FOSTER	BESSIE		60	2	5	8304
236	FOSTER	BOBBY	C	80	1	5	8570
236	FOSTER	CHARLIE	E	41	1	5	7812
236	FOSTER	EDNA	W	1	1	6	8624
236	FOSTER	ELLA		75	2	8	12926
236	FOSTER	FINUS		80	1	1	1840
236	FOSTER	JAMES	E	15	1	12	17618
236	FOSTER	JAMES		36	2	3	4314
236	FOSTER	JAMES	S	26	1	2	2457
236	FOSTER	JENNIE		76	2	3	5300
236	FOSTER	JOHN	L	44	2	9	13815
236	FOSTER	JOHN		61	1	11	16998
236	FOSTER	LESTER	R	18	2	3	3892
236	FOSTER	LYDIA		73	2	6	9899
236	FOSTER	MARTHA		25	2	5	7457
236	FOSTER	MARY		25	2	1	608
236	FOSTER	OLIVIA		25	2	8	12093
236	FOSTER	S	F	38	1	5	7715
236	FOSTER	THOMAS	L	44	1	1	1074
236	FOSTER	UNNAMED		47	2	3	4672
236	FOSTER	UNNAMED		47	2	3	4673
236	FOSTER	VENELLA		6	2	9	19195
236	FOSTER	W	B	37	1	12	18085

236	FOSTER	WILLIAM		76	2	4	6861
236	FOSTER	WILLIAM	W	75	2	3	5207
255	FESSMINE	JOE	D	73	1	2	3316
260	FISHER	BEN		53	2	2	2976
260	FISHER	CARRY	P	12	2	9	13247
260	FISHER	CHARLES	L	6	2	1	122
260	FISHER	CHRIS		26	2	5	7548
260	FISHER	CLARA	R	25	1	6	9060
260	FISHER	EARL		41	2	9	13753
260	FISHER	EMMA	C	53	1	12	18483
260	FISHER	GEORGE		82	2	9	14406
260	FISCHER	GEORGE		25	1	8	12045
260	FISHER	HOWARD		68	1	1	1572
260	FISHER	ISABELL	K	75	1	1	1713
260	FISHER	JAMES	H	22	2	6	8934
260	FISHER	JIM		67	2	7	11382
260	FISHER	JOE		75	2	7	11549
260	FISHER	JOHNNIE	E	77	2	8	13004
260	FISHER	LINK		67	2	10	15648
260	FISHER	LOUISE		38	2	4	6105
260	FISHER	LUTHER		38	2	1	868
260	FISHER	NELLIE	L	81	2	1	20696
260	FISHER	NELLIE	L	82	1	5	8613
260	FISHER	WILLIAM	H	75	1	10	20506
260	FIZER	WINNIE		68	2	9	14174
262	FIGURES	MARTHA		13	2	11	16136
263	FOGARTY	JOSEPH	B	38	1	8	12379
263	FOXWORTH	MATTIE		46	2	9	13851
263	FAGGARD	RALPH	D	30	1	10	14987
300	FOOTE	F	J	61	1	10	15550
300	FUITWAY	MATTIE		59	2	9	14000
300	FOOTE	MATTIE		45	2	5	7917
300	FITE	THAD	T	54	1	12	18504
320	FUDGE	JAMES	B	36	1	3	4322
320	FOOTS	LOUVENI	P	45	2	12	18308
320	FODGE	WALTER		24	1	4	5832
321	FITZPATRICK	ANNIE	L	48	1	10	19987
321	FITZPATRICK	SHANNON	L	25	1	2	2391
326	FITZGERALD	ALFRED		54	2	10	15443
326	FITZGERALD	ED		57	1	5	8122
326	FITZGERALD	FARRAR		32	2	2	2515
326	FITZGERALD	GEORGE	C	25	2	11	16380
326	FITZGERALD	GEORGE	A	54	2	8	12647
326	FITZGERALD	JOHN	A	13	1	3	3782
326	FITZGERALD	MARTHA		1	2	3	3589
326	FITCHER	SARAH		24	1	9	13436
362	FEDRICK	MATTIE		6	2	1	152
362	FEDRICK	SAM		25	2	1	516
363	FEATHERWOOD	MADINDA		67	2	6	9794
400	FOLEY	BOBBIE	L	6	2	3	3708

400	FOLEY	ELLA		31	1	2	2499
400	FLY	IRA	A	55	1	4	6451
400	FEWELL	JOHN	G	18	1	6	8899
400	FALLO	JOSEPH		24	1	8	12027
400	FOLLIE	ROSSIE		68	2	4	6701
400	FOLEY	SALLIE	G	31	1	8	12213
400	FOLEY	TOM	J	75	1	3	5215
410	FLIPPO	EGBERT	G	44	1	10	19874
410	FALVEY	THOMAS	E	43	1	9	13806
416	FULLBRIGHT	JOSEPH	W	2	1	9	13102
420	FALLS	ANNA		61	2	1	1408
420	FILES	ATHA	M	80	1	3	5346
420	FLAGGS	BILL		76	2	4	20548
420	FALES	ELISIE	M	64	1	8	20244
420	FLAKE	JOHN	H	38	1	10	15095
420	FILES	LILLIE	S	38	1	9	13670
420	FALLS	UNNAMED		80	1	6	10067
420	FLAKE	UNNAMED		70	1	2	3278
423	FILOSTRAT	JOHN		24	1	7	10483
425	FALCONER	DAN		61	2	3	4946
425	FULGHUM	EMILY	J	73	1	12	18828
425	FAULKNER	EMMA		1	2	4	5448
425	FALKNER	JAMES		47	2	3	4686
425	FAULKNER	JOSH		42	2	4	6210
425	FOLSON	LEWIS	E	81	2	6	10072
425	FALCONER	LILLY	D	12	2	5	7211
425	FOLCONER	MILLIE		12	2	9	13240
425	FAULKNER	PETER		72	2	12	18804
426	FLUKER	JOHNNIE		30	2	10	14996
426	FLUKER	ROSA		61	2	2	3132
426	FLUKER	UNNAMED		18	2	11	16208
430	FLOYD	ANN		15	2	8	11933
430	FLOYD	CORA		61	1	5	8194
430	FLOYD	CRAY	L	79	1	10	15907
430	FLOYD	EULORA		79	2	9	14376
430	FLOYD	FANNIE		78	2	3	20673
430	FLOYD	FED	E	25	1	8	12055
430	FLOYD	GASTON		36	1	9	13648
430	FEALD	JOE	W	72	2	4	6745
430	FIELD	LILLIE	M	76	2	6	9983
430	FLOYD	LILA		18	2	5	7311
430	FIELD	LUCILE		45	2	6	9431
430	FLAUTT	LULA	E	14	1	7	10333
430	FLOYD	MARY	E	2	2	6	8656
430	FLOYD	RACHAEL	W	48	2	10	15360
430	FIELD	VIOLA		59	2	11	16957
430	FLOYD	WILLIAM	N	2	1	6	8653
430	FLOYD	WILLIAM	S	24	1	1	494
432	FLETCHER	ANNIE	L	42	2	5	7858
432	FIELDS	BETSY		60	2	1	1391

432	FIELDS	BUDDIE		72	2	4	6755
432	FIELDS	DELIA		76	2	3	5266
432	FIELDS	ELEANOR		25	1	6	9036
432	FIELDS	ELIZABE		69	2	3	20412
432	FULTZ	EMMA	M	75	1	6	9954
432	FIELDS	EVERLEN		6	2	3	3707
432	FLETCHER	FRED		82	2	7	20725
432	FIELDS	HENRY		25	2	4	5847
432	FIELDS	INDIA		6	2	8	11833
432	FIELDS	JAKE		75	2	6	9920
432	FIELDS	JAMES		41	2	6	9332
432	FELTS	JAMES	A	49	1	6	9520
432	FIELDS	JOE	W	72	2	4	6745
432	FLETCHER	JOE		25	2	1	553
432	FIELDS	JOHN	W	24	2	5	7391
432	FIELDS	KATIE		75	2	5	8400
432	FIELDS	LEE	D	25	1	10	14878
432	FLETCHER	MACK		75	2	6	9932
432	FIELDS	MARY	L	76	2	7	20588
432	FIELDS	MARDIS		6	2	7	10203
432	FIELDS	MOSES		48	2	5	7994
432	FIELDS	MOSE		6	2	1	141
432	FIELDS	OCTAVIA		45	2	2	2839
432	FLETCHER	OLLIN	F	4	2	7	10182
432	FULTZ	ONIE	P	4	1	8	11775
432	FIELDS	PRINCE		25	2	12	17796
432	FIELDS	RICHARD		45	2	11	16772
432	FIELDS	ROBERT	W	78	1	7	11633
432	FLETCHER	SARAH		76	2	8	14326
432	FIELDS	SUSIE	M	26	2	10	14951
432	FLETCHER	VIRGINI		6	2	9	13174
432	FIELDS	WALTER		67	2	5	20345
432	FIELDS	WALTER	D	57	2	6	9648
432	FIELDS	WILLIE		72	2	6	9873
435	FELTON	ADDIE		1	2	6	8642
435	FULTON	CHARLES	V	57	1	10	15467
435	FULTON	JAMES	D	50	1	8	12598
435	FULTON	LUE		40	2	9	13727
435	FULTON	RUTH	C	80	1	9	14360
435	FULTON	SARAH	J	38	2	2	2630
435	FELTON	TOM		72	2	5	8342
435	FULTON	UNNAMED		80	1	9	14379
436	FELDER	DAVID	J	25	1	6	9011
436	FIELDER	JOSIE		34	2	10	15030
436	FELDER	LAUNA	L	3	1	3	3617
436	FELTERS	LOU		79	2	10	15898
436	FELDER	LUTHER	W	57	1	8	12684
436	FULWIDER	MANUEL	B	38	1	12	18092
436	FELDER	SILVIA		57	2	4	6490
436	FELDER	VIRGIE		48	1	2	19948

441	FULLILOVE	JOHN	L	27	2	1	673
445	FUELLEN	CALLIE		38	2	3	4364
450	FLYNN	LEO	C	44	1	11	16742
450	FALOON	LOU	H	38	1	7	10760
450	FOLLIN	RICHARD	E	2	1	11	16006
451	FLENVIE	NELSON		67	2	5	8264
452	FLENKE	HOWARD	C	24	1	6	5985
452	FLANAGAN	TOMMIE		25	1	8	12112
453	FLINT	ALEX		76	2	6	20567
453	FLENOID	LUELLA		6	2	7	19179
453	FLYNT	LUTHER	W	18	1	11	16197
455	FLEMMINGS	ANNIE		14	2	4	5658
455	FLEMONS	DOUGLAS		42	1	3	4506
455	FLEMENT	GUS		36	2	6	9229
455	FLIMMONS	JAMES		5	2	3	3650
455	FLEMMING	JOHNNIE		45	2	3	4629
455	FLEMMING	JONAS		14	2	3	3800
455	FLEMING	JULIETT		26	1	1	633
455	FLEMMING	OLA		82	2	2	3512
455	FLEMMING	PERCY		25	2	9	13467
455	FLEMMING	PERCY		11	2	7	10270
455	FLEMING	REBECCA	M	77	1	8	13005
455	FLEMING	ROBERT		1	2	2	1920
455	FLEMING	THOMAS	M	38	1	3	4418
455	FLEMING	W	L	59	1	11	16953
455	FLEMMINGS	WILLIE	P	52	2	1	1241
460	FULLER	AARON		34	1	7	10688
460	FULLER	ALMA		82	2	11	17337
460	FOWLER	ALPHA	B	7	2	11	16079
460	FULLER	BATE		14	1	8	11922
460	FULLER	BETTIE		15	1	3	3824
460	FOWLER	DAVE		2	2	7	10144
460	FULLER	EMMA	L	52	2	7	11121
460	FULLER	GEORGE	R	18	1	5	7297
460	FOWLER	GEORGE		66	2	3	5033
460	FULLER	GERTRUD		4	2	5	7081
460	FULLER	ISOM	C	71	1	5	8323
460	FOWLER	J	F	41	1	10	15214
460	FOWLER	J	R	75	1	9	14250
460	FELLER	LESTER	F	24	1	10	14809
460	FOWLER	LOURETH		25	2	2	2418
460	FULLER	LUCINDA		6	2	3	19145
460	FOWLER	M		14	2	12	17587
460	FULLER	MAGGIE		25	2	5	7428
460	FULLER	MARY	B	14	1	2	2124
460	FULLER	MATTIE	M	67	2	10	15667
460	FLURRY	NETTIE		71	1	4	6734
460	FLORA	THOMAS	C	52	1	10	15413
460	FULLER	TOBE		67	2	11	20374
462	FLOWERS	BLANCHE	A	25	1	12	17850



462	FLOWERS	BOBBY		48	1	9	19963
462	FLOWERS	CHARLEY	L	51	2	9	13898
462	FLOWERS	CHARLIE		11	2	1	225
462	FLOWERS	DORA		6	2	12	17447
462	FLOWERS	ELNA	C	38	1	3	4366
462	FLOWERS	FANNIE	M	49	2	10	15362
462	FLOWERS	GEORGE	L	24	2	12	17770
462	FLOWERS	GEORGE		1	2	7	10138
462	FLOWERS	GOLDSBO	B	76	1	5	8465
462	FLOWERS	JAMES	W	25	1	1	534
462	FLOWERS	JOHNNIE		6	2	8	11825
462	FLOWERS	JOHN		61	2	4	6548
462	FLOWERS	LOLA	H	75	1	10	15789
462	FLOWERS	LOUIS	C	19	1	12	17684
462	FLOWERS	MARY		4	2	6	19089
462	FLOWERS	MARTHA		76	2	9	14328
462	FLOWERS	MARLENE		74	2	6	9912
462	FLOWERS	MARY		43	2	4	6227
462	FLOWERS	PATSY	A	24	2	2	2304
462	FLOWERS	ROBERT	M	40	1	11	16623
462	FLOWERS	TILDA	M	60	2	2	3080
462	FLOWERS	TOM		61	2	9	14072
462	FLOWERS	EDWABE	-	75	2	4	6790
463	FLAHERTY	BRANS	E	50	1	2	2908
463	FLAHERTY	JAMES	C	7	1	10	14558
465	FLOURNOY	ALEX	S	44	2	8	19851
500	FINNIE	M	S	6	2	8	11807
500	FENN	NORMA	E	57	1	7	11185
500	FAIN	ROBERT	L	63	2	10	15613
500	FINNEY	ROSIE	L	76	2	12	18934
514	FONVILLE	LIZZIE		54	2	12	20094
514	FONVILLE	LULA	H	47	1	6	9492
516	FUNNIBRAKE	WILLIAM		67	2	2	3236
520	FINCH	BESSIE	L	45	2	4	6262
520	FENCH	MAYMIE	E	25	2	6	9062
520	FINCH	MITTIE	J	78	1	4	6922
520	FANGUY	NOLAN	A	38	1	8	12371
520	FUNK	R	E	61	1	10	15560
520	FONG	WONG	A	76	3	8	12976
522	FONSECA	BELIA		14	6	9	13294
522	FUNCHESS	DELLA		61	2	5	8184
522	FUNCHES	DUDLEY		25	2	11	16366
525	FUNKENSTEIN	ERNESTI	F	38	1	9	13681
525	FINNEGAN	MIKE	P	38	1	8	12325
526	FINGER	KATE		41	1	7	10869
526	FINGER	SIMON	S	70	1	10	15710
530	FJANT	CLINT		9	2	2	2076
530	FANT	HENRY	W	47	2	6	9488
530	FANT	JOSEPH	C	38	1	12	18144
531	FONDVILLE	LIZZIE		54	2	12	20094

534	FENDLY	BEN		82	2	6	10102
534	FENDLEY	RADFORD	M	76	1	7	11554
535	FONTAINE	ANNIE		58	2	4	6513
535	FOUNTAIN	DAVE		45	2	12	18310
535	FOUNTAIN	JAMES	C	30	1	4	5988
535	FOUNTAIN	MARY	J	27	2	10	14957
535	FOUNTAIN	SARAH	J	32	2	2	2509
535	FOUNTAIN	THOMAS	H	24	1	8	12018
535	FOUNTAIN	WADE		82	2	3	5390
536	FONDREN	BIRD		54	2	6	9602
536	FUNDERBURKE	DOVER	D	14	1	9	13292
536	FONDREN	INA	P	53	1	5	8064
536	FUNDERBERG	LEONARD		34	1	11	16495
536	FONDREN	MOSE	L	42	2	11	16685
536	FONDREN	MOSE	L	42	2	11	16685
536	FONDREN	RUFUS	E	10	1	12	17529
540	FENLEY	ANNA	W	10	1	4	5599
540	FINLEY	FRANCES		12	2	12	17540
540	FINLEY	GEORGE	B	62	1	7	11326
540	FINLEY	JOHN	S	73	1	6	9893
540	FINLEY	KATE		22	2	9	13394
550	FEAMAN	ALICE	B	41	1	1	941
550	FINANE	EDWARD	A	75	1	1	1688
552	FANNING	BRANTLE	E	31	1	12	17976
553	FOMUND	SAMUEL		25	1	1	581
556	FINMORE	JENNIE	M	75	1	3	5180
560	FINNER	JOE		14	2	9	13396
600	FOREE	BRYON	W	13	2	3	3773
600	FAIR	CLARA		60	2	11	16963
600	FARR	DELILA		9	2	5	7174
600	FURR	E	P	54	1	6	9612
600	FAIR	ELLIS		25	2	5	7511
600	FAIR	EMMA		42	2	7	19809
600	FRYE	ERNEST		6	2	3	19141
600	FARROW	GERTRUE		17	2	1	340
600	FURR	ISAAC	G	47	1	6	9469
600	FAIR	JOSIE	B	75	2	8	12932
600	FRYE	MARY	L	55	1	12	18523
600	FURR	MARTHA	L	50	1	6	9541
600	FORE	MAUDIE	L	43	1	7	10922
600	FARROW	ROBERT	C	69	1	9	14196
600	FRYE	SAM		61	2	10	15587
600	FAIR	SAM		14	2	4	5647
600	FRY	SILAS		76	2	11	17279
600	FARR	THOMAS	O	75	1	8	12946
600	FAIR	WILLIAM		53	2	5	8062
612	FORBES	AMY	C	30	1	1	694
612	FORBES	EMMA JU	L	2	1	1	57
612	FORBUS	HILDA	R	48	1	1	1185
612	FORBES	NATHANI		45	2	2	2843

612	FORBES	OLLIE		1	2	11	15988
612	FORBES	SHIRLEY	L	46	1	6	9447
612	FORBIS	TOM	W	61	1	11	17024
612	FORBES	WILLIAM	A	25	2	4	5888
615	FRIFFIN	JOHN		61	2	10	15572
620	FARISH	CHARLES	H	61	1	1	1457
620	FARRIS	DORA	E	25	1	12	17829
620	FEARS	GERTRUD		58	2	3	4870
620	FARRIS	JONAS		60	1	1	20178
620	FARRIS	PETER		6	2	6	8741
620	FARISH	SHIELDS		80	1	8	20692
620	FARRIS	WILMER	A	29	1	10	14977
620	FARIES	WILLIAM	H	6	1	3	3686
621	FRISBYR	CELESTE	D	32	2	12	17986
622	FERGUSON	ABE		76	2	7	11555
622	FERGUSON	CHERRY	T	34	1	1	772
622	FERGUSON	GIRTRUD		52	2	5	8043
622	FERGUSON	J	C	25	1	4	5890
622	FERGUSON	LEILA	W	76	1	9	14284
622	FERGUSON	LILLIE	C	29	1	12	17950
622	FERGUSON	MAGGIE		30	1	7	10641
622	FERGUSON	MISSOUR		72	2	8	12876
622	FERGUSON	PINKIE		79	2	12	19000
622	FERGUSON	RUTH	A	7	1	11	16080
622	FERGUSON	SIDNEY	J	34	1	5	7632
623	FORREST	ADDISON	F	82	1	3	5406
623	FOREST	BILLIE		79	1	4	6926
623	FROST	DRENDY		69	2	2	3262
623	FROST	GEORGIA		69	2	12	18773
623	FARRAGUT	GEORGE	N	30	1	7	10637
623	FROST	HARDY		69	2	8	12849
623	FROST	L	E	59	1	3	4883
623	FROST	MATILDA		82	2	4	7013
623	FROST	ODEL		74	2	3	5165
623	FROST	OMMIE	L	81	2	7	11677
623	FOREST	WILLIE		17	2	10	14702
623	FORSTER	WILLIAM	M	24	1	5	7378
623	FORREST	WILLIE	P	2	1	2	1929
624	FAIRCHILD	HAROLD		38	1	10	15134
624	FRIZELL	JENNIE	H	26	1	12	17915
624	FRAGIL	LEOLA		14	2	2	2135
624	FAIRCHILD	UNNAMED		38	1	7	10794
625	FREISON	ESTELLA		36	2	3	4317
625	FAIRCONATUR	HELEN	A	24	2	9	19499
625	FIRKINHOFF	WILLIAM	J	24	1	10	14768
626	FRAZIER	ARLINTH		25	2	12	17871
626	FRAZIER	BETTY	J	25	1	4	5877
626	FRAZIER	CARLOS	S	18	1	1	370
626	FRAGER	DOROTHY		72	2	1	1632
626	FRAZER	DOROTHY		72	2	1	1632

626	FRAZIER	EDMOND	L	36	1	9	13653
626	FERGERSON	GIRTRUD		52	2	5	8043
626	FRAZIER	LANIE		82	2	3	5386
626	FRAIZER	LAURA		75	2	8	20492
626	FRAZIER	LAURA	K	2	1	9	13107
626	FRAZER	LEOLA		14	2	2	2135
626	FRAZIER	LOUISE	M	45	1	6	9422
626	FRAZIER	LUCINDA	W	15	1	9	13308
626	FRAZIER	LUCINDA		63	2	5	8235
626	FRAZIER	MARY		35	5	7	19683
626	FRASER	MINNIE	M	48	1	1	1168
626	FRAZIER	MOLLIE	S	57	1	7	11196
626	FRAZIER	R	L	2	1	5	7070
626	FRAZIER	RICHARD		73	1	6	9892
626	FERGERSON	TEMPLE	E	40	1	6	9311
626	FRAZIER	UNNAMED		25	2	11	16373
626	FRAZIER	WILLIAM	A	73	1	4	6767
630	FORD	ADLINE	W	1	2	6	8625
630	FAYARD	ANATALI		24	1	1	477
630	FORD	ARCHIE		48	2	10	15373
630	FORD	ARLEE		63	2	3	5000
630	FORD	BOBBY	W	80	1	12	19007
630	FORD	DAVID		81	2	5	8583
630	FRITH	DUDLEY		57	1	6	9655
630	FORD	ELLA		63	2	11	17640
630	FORD	EMMA		47	2	5	7972
630	FORD	GLENDA	A	30	1	8	12201
630	FORD	HATTIE		25	2	7	10523
630	FORD	HORACE		80	2	7	11655
630	FORD	IDA		45	2	3	4647
630	FORD	IDA		17	2	9	19393
630	FORD	JIMMIE		34	2	7	10702
630	FORD	JOHNNIE		25	2	1	586
630	FORD	KATHERI	W	76	1	9	14343
630	FORD	LUCUS		80	2	6	10068
630	FORD	LUSUS		80	2	6	10068
630	FORD	MARY		14	2	12	17586
630	FORD	MARY	F	18	1	11	16217
630	FRITH	MARGARE	A	65	1	5	8253
630	FORD	MINNIE	E	71	1	3	5117
630	FAYARD	MYRTLE		24	1	8	12030
630	FORD	NORA	L	26	2	6	9111
630	FORD	OLIVIA		30	1	1	697
630	FORD	RICHARD		26	2	2	2440
630	FORTE	RUBY		62	2	5	8230
630	FORD	RUFUS	W	19	1	1	383
630	FORD	RUTHIE	M	45	2	9	13828
630	FEARD	S	W	61	1	2	3148
630	FRIDAY	SAMANTH	A	29	1	6	9141
630	FORDE	SARAH	W	26	1	12	17917

640	FURLOW	JENNIE		15	1	12	17613
640	FAIRLEY	JOHN	J	24	1	8	12013
640	FAIRLY	KENNETH	W	15	1	1	294
640	FERRELL	LAURAH		31	2	3	4226
640	FRILEY	LEE	E	27	2	2	2467
640	FRALEY	MARANDA	L	2	1	10	14454
640	FERRELL	MARY	M	71	1	6	9863
640	FAIRLEY	MELLAR		66	2	4	20293
640	FAIRLEY	RUTH	M	18	1	5	7306
640	FAIRLEY	SHIRLEY	J	33	2	2	2517
640	FAIRLEY	UNNAMED		30	2	12	17957
640	FAIRLEY	WILLIAM		30	2	9	13573
640	FERRELL	WILLIAM	G	49	1	6	9522
642	FAIRLESS	JAMES	D	71	1	2	3290
650	FEARN	ALICE	S	42	1	2	2784
650	FRUM	ANNA	G	25	1	8	12077
650	FAIRINE	WILLIAM		6	1	3	3709
652	FRANKLIN	ALLIENE		22	1	6	8937
652	FRANKLIN	ALONZO		25	2	1	568
652	FRANKLIN	ANDY		6	2	2	2028
652	FRANKLIN	ANNIE		42	2	5	19801
652	FRANKLIN	ANNA		15	2	2	2167
652	FRANKLIN	AUDREY		68	1	3	5081
652	FRANKLIN	BEN		32	2	11	16452
652	FRANCIS	BERNICE	R	45	2	2	2834
652	FRANKLIN	BOBBY	E	60	1	10	15536
652	FRANKLIN	CATHERI		76	2	6	20565
652	FRANCK	DOROTHY	F	15	1	8	11927
652	FRANKLIN	EARL	D	68	1	3	5082
652	FRENCH	ELLER		14	2	6	8850
652	FRANKLIN	ELLA	M	2	1	4	5468
652	FRANKLIN	ELSIE	A	63	2	1	1485
652	FRANKLIN	FANNIE	M	68	1	3	5083
652	FRANK	GAYLE		25	1	5	7473
652	FRANKLIN	GEORGE		6	2	10	14516
652	FRANKLIN	GEORGE		76	2	10	15853
652	FRENCH	HARMON	A	18	1	7	10394
652	FRANKLIN	HUGH		58	2	4	6510
652	FRANKFATHER	JAMES	W	49	1	11	16631
652	FRANKLIN	JESSIE		42	2	11	16687
652	FRANKLIN	JIM		4	1	8	19100
652	FRANKLIN	JOE	H	6	2	1	121
652	FRANCE	JOHN	S	18	1	11	16212
652	FRANKLIN	LAURA		76	2	12	18971
652	FRANK	MARY	A	67	1	5	20339
652	FRENCH	MARTHA		49	2	7	11069
652	FRANKLIN	MARY		24	1	2	2313
652	FRANKLIN	MINNIE	M	76	2	6	20564
652	FRANKLIN	NEAL		51	2	12	18460
652	FRANKS	PHEBA		44	2	10	15294

652	FRANKLIN	REBECCA		76	2	1	1804
652	FRANKS	SARAH	E	29	1	8	12176
652	FRANKLIN	SAVANAH		44	2	5	7899
652	FRANKS	WALTER		7	2	5	7150
652	FRANKS	WILLIAM	M	59	1	4	20146
652	FRANKLIN	WILLIAM		45	2	10	15329
652	FRANKLIN	WILLIE		76	2	7	11605
652	FRANKLIN	WILLIE	L	46	2	5	7961
652	FRANKLIN	WILLIAM		1	2	5	7034
653	FREIND	JESSIE		38	2	4	6086
653	FRIENDS	MARY		76	2	8	12968
653	FRANTZ	ROD		61	2	3	4952
654	FREMUEL	AUGUST		24	1	3	3979
654	FERNALD	FRANK	E	24	1	10	14801
655	FREEMAN	ALBERT		7	2	1	171
655	FREEMAN	AMANDA	L	34	2	6	9205
655	FREEMAN	ANNIE	M	36	2	10	15077
655	FOREMAN	CALLIE		3	1	2	1954
655	FREMOM	CHARLIE		45	2	4	6277
655	FREEMAN	DOUGLAS	H	44	1	8	12499
655	FREEMAN	ELLEN		26	2	11	16407
655	FREEMAN	EMMA	E	19	1	1	378
655	FREEMAN	HATTIE	L	57	1	10	15475
655	FAIRMON	HENDERS		43	2	5	7882
655	FREEMAN	HENRY		72	2	4	6754
655	FREEMAN	HORACE	F	25	1	5	7438
655	FREEMAN	JAMES		45	2	2	2835
655	FREEMAN	JESSIE	A	1	1	8	11725
655	FREEMAN	JOE		72	2	1	1621
655	FREEMAN	JOHN	E	17	1	9	13329
655	FOREMAN	JOHN	H	25	1	6	9039
655	FREEMAN	JOTTIE		43	1	8	12461
655	FREEMAN	JULIA		17	2	6	8885
655	FREEMAN	JULIUS	G	44	1	10	15295
655	FREEMAN	L	E	44	1	8	12490
655	FREEMAN	LILLY	P	69	2	10	15695
655	FREEMAN	LIZZIE		61	2	11	16995
655	FREEMAN	M	H	34	1	9	13614
655	FREEMAN	MARY	V	67	1	11	17109
655	FREEMAN	MONROE		19	1	6	8922
655	FREEMAN	N	G	44	1	8	12497
655	FREEMAN	NANCY	A	41	1	9	13742
655	FREEMAN	NATHAN	A	37	1	2	2610
655	FREEMAN	ONEY		36	2	10	15080
655	FREEMAN	QUILLA		48	2	5	7983
655	FREEMAN	R	L	3	1	1	68
655	FOREMAN	W	F	59	1	3	4886
655	FREEMAN	WILLIAM	P	24	1	3	3985
655	FURMAN	WINDFIE	F	42	1	1	992
656	FARMER	C	W	82	1	4	6993

656	FARMER	CHIMEN	13	2	3	3777
656	FARMER	CHIMER	13	2	3	3777
656	FARMER	CHRISTI K	34	5	5	7663
656	FARMER	JOE	54	2	2	2993
656	FARMER	ROBERT B	55	1	2	3006
660	FARRAR	ERNEST I	79	2	5	8541
660	FARRAR	MAGGIE	63	2	10	15612
662	FRIERSON	BOB	41	2	9	13736
662	FRIERSON	ROBERT B	41	2	9	13736

	GUY	CLARICE		76	2	10	15872
	GEE	ELNORA		42	2	6	9364
	GUY	HENRY	L	57	1	11	16932
	GUY	JOE	H	47	2	8	12544
	GUY	JOHN		47	2	4	6313
	GEE	R	L	49	2	3	4717
	GEE	SALLIE		40	2	8	19740
	GEE	WILL		49	2	1	1202
100	GOFF	CLINTON	M	30	1	9	13570
100	GOFF	GERTRUD		61	2	1	1432
100	GOFF	ROBERT	W	17	1	8	11951
100	GOFF	SHERRIE	L	30	1	8	12204
120	GIBBS	ABE		25	2	8	12124
120	GIBBS	ANNIE	M	70	2	11	17149
120	GIBBS	EMER		68	2	7	11435
120	GIBBS	GEORGE		24	2	2	2281
120	GIBBS	MARY	A	76	2	1	1795
120	GIBBS	ROBERT		38	2	3	4352
120	GIBBS	RUTH	S	62	1	3	4987
120	GIBBS	SARAH	L	76	2	7	11588
120	GIBBS	UNNAMED		38	2	12	18094
125	GIBSON	ADDIE	F	76	1	11	20640
125	GIPSON	ALMA		36	1	2	2585
125	GIBSON	BARBARA	R	34	1	9	13620
125	GIPSON	BEN		75	2	3	5213
125	GIBSON	BERTHA		75	2	5	8403
125	GIBSON	BETTY	J	34	1	11	16493
125	GIBSON	CLARA		76	2	10	15877
125	GIPSON	EELSIE		53	2	6	9581
125	GIBSON	GEORGE		75	2	6	9952
125	GIPSON	GERALD	B	34	1	6	9175
125	GIBSON	HENRY		51	2	8	12608
125	GIPSON	IDA	A	34	2	3	4260
125	GIBSON	JACK	V	62	1	7	11325
125	GIBSON	JAMES	T	78	1	6	10030
125	GIPSON	JESSIE	J	72	2	6	9867
125	GIBSON	JOEL	B	44	1	6	9415
125	GIPSON	JOHN		61	2	10	15555
125	GIBSON	L	C	41	1	11	16649
125	GIBSON	LENA		48	2	6	19980
125	GIBSON	LEON		32	2	2	19639
125	GIBSON	LEVI		26	2	10	14948
125	GIPSON	LUCY	M	37	1	8	19699
125	GIBSON	MAMIE		38	1	3	4362
125	GIPSON	MARY	E	54	2	8	12661
125	GIBSON	NANCY	A	25	1	12	17862
125	GIBSON	PETER	L	20	1	9	13373
125	GIBSON	QUILLIE		51	5	4	6375
125	GIBSON	ROLLO	A	30	1	8	12181
125	GIPSON	ROOSEVE		72	2	1	1629



125	GIBSON	SADDIE	L	6	2	2	2027
125	GIBSON	SIBBIE		38	1	4	6136
125	GIBSON	SUSON	A	18	1	1	351
125	GIPSON	SUSAN	A	55	1	12	18516
125	GIBSON	UNNAMED		51	5	3	4765
135	GIPTON	SADDIE	L	6	2	2	2027
150	GAVIN	BENNIE	W	44	2	3	19834
150	GAVIN	EVAN	M	25	1	3	4068
150	GIVHAN	EZEKIEL		41	2	6	9328
150	GIFFIN	JOHN	S	80	1	7	11668
150	GAVIN	ROBERT		31	2	10	19635
150	GAVIN	SARAH		31	2	8	12206
152	GIVENS	ARNOLD	C	30	1	9	13574
152	GIVENS	CHARLIE		17	2	6	8881
152	GIVENS	E	L	39	1	1	923
152	GIVINS	EMMA		25	2	9	13515
152	GIBBONS	JOEL	W	61	1	10	15576
152	GAVINS	JULIAN		67	2	10	15639
152	GIVENS	LOUIS		76	2	1	1764
152	GIVENS	MARY	L	30	2	9	13580
152	GIVENS	RUBEN		26	2	7	10379
152	GIBBONS	WILLIAM	A	65	1	4	6634
152	GIVENS	ZELMA		67	1	4	6662
160	GOBER	FANNIE		5	2	6	8698
160	GOBER	THOMAS	H	45	1	7	10988
163	GAFFORD	HULET	S	73	1	5	8358
163	GOFORTH	MATTIE	F	7	1	6	8761
164	GABRIEL	SALLIE	H	38	1	12	18162
200	GOOCH	ALICE	R	67	1	4	6643
200	GASAWAY	ANNIE	B	18	2	1	374
200	GHOSIA	ANTHONY		14	2	4	5661
200	GOSS	CORENE		68	2	9	14168
200	GOUGH	DARSAY		38	1	9	13706
200	GAGE	DOLPHUS		80	2	6	10052
200	GOZA	ELIZABE		11	2	2	2096
200	GUESS	ESTELLE		25	1	4	5843
200	GOOCH	EUGENE		82	1	4	6999
200	GOOCH	FRANK		81	2	9	14393
200	GUICE	GEORGE	W	38	1	12	18098
200	GUY	GEORGE		79	2	10	15906
200	GEEGGE	GEORGE	D	34	1	8	12255
200	GASAWAY	JAMES	A	30	1	2	2485
200	GAGE	JAMES		80	2	9	14377
200	GOZA	JOSEPHI	I	82	1	6	10097
200	GISH	LENA	L	2	1	11	15999
200	GOSS	LILLIE		42	2	2	2742
200	GOSS	MARY	S	50	1	4	6373
200	GASSOWAY	MARVIN	E	30	1	4	5990
200	GOSS	MATTIE	J	80	2	12	19005
200	GUESS	MORRIS	M	4	1	6	8678

200	GAGE	PINKEY	F	72	2	4	6749
200	GOSS	RICHARD	M	42	1	7	10879
200	GUICE	S	W	50	1	4	6369
200	GAGE	SAM		10	2	12	17526
200	GUESS	SUMPTER	B	29	1	8	12168
200	GOOCH	THOMAS	L	81	2	5	8578
200	GOSS	TOM		61	1	3	4972
210	GOSBY	ED		60	2	2	3088
210	GUISEPP I	SANTA	C	6	1	12	17464
220	GAGES	FRANK		26	2	4	5939
230	GOSSETT	EDD		36	1	3	4320
230	GOSSETT	ETTA	L	76	1	11	20749
230	GIST	F	C	29	1	8	12169
230	GOSSETT	GEORGE	J	1	1	11	15993
230	GOSSETT	JOHN	H	7	1	5	7145
230	GOSSETT	MATTIE	S	38	1	9	13664
235	GASTON	AMOS		81	2	6	10073
235	GASTON	ELLA		44	2	6	9414
235	GASTON	GEORGE		6	2	12	17440
235	GASTON	HERRIOT	D	25	1	11	16315
235	GASTON	JENNIE		61	2	5	8183
235	GASTON	LILLIE		52	2	5	8052
235	GASTON	PAUL	L	18	1	2	2214
235	GASTIN	SALLY		14	2	12	17579
240	GEZELL	ELNORA	Z	76	2	1	1779
246	GOSLAR	ELLEN	B	57	1	4	6479
250	GREENWOOD	RACHEL	L	67	2	5	8270
250	GASKEN	WILL		27	2	9	19594
260	GEIGER	CHARLES	E	1	1	7	10139
260	GIEGER	JAMES	R	30	1	10	14980
300	GOODE	CHARLES	W	25	1	2	2412
300	GOWDY	CHESTER		38	2	6	9288
300	GAUT	HANNAH		24	2	6	8998
300	GOWDY	INLEY		38	2	6	9252
300	GEDDY	WALTER		31	2	12	17982
314	GODBOLD	CHARLEY		67	2	2	3215
314	GODBOLD	GEORGE	A	43	1	1	1032
316	GODFREY	BLAKE	W	25	1	3	4100
316	GODFREY	CHARLEY		67	2	2	3215
320	GATES	ALBERTA		77	2	4	6915
320	GATES	ANNIE	P	9	2	12	17520
320	GATES	BILLIE	O	70	1	8	12864
320	GATES	CHESTER		9	2	5	7164
320	GATES	CLAUD	H	82	2	4	7009
320	GATES	CLAUDIN		82	2	4	7010
320	GATES	DAVID	F	25	1	5	7472
320	GATES	ELLA	A	19	1	8	11978
320	GATES	FOSTER		13	1	11	19294
320	GATES	HENRY	L	61	2	9	14084
320	GATTS	IKE		76	2	9	20604

320	GATES	INNIE		58	2	1	1366
320	GATES	JOHN		48	2	12	18401
320	GATES	JOHN	W	40	2	10	15183
320	GATES	JOHN		77	2	8	13008
320	GATES	JOHN		68	2	6	9825
320	GADDIS	LUBERTA		56	2	10	15461
320	GODDIS	LUBERTA		56	2	10	15461
320	GADDIS	LULA		21	2	10	14739
320	GATES	MAGGIE		38	2	4	6115
320	GATES	MARGARE	E	25	1	6	9086
320	GOETZ	MARY	B	1	1	12	17365
320	GATES	MINNIE	E	25	1	9	13502
320	GATES	NELLIE		75	2	7	20490
320	GATES	NUTE		9	2	12	17515
320	GATES	ROBERT		9	2	2	2089
325	GOODSON	CHARLEY		8	2	2	2063
330	GATWOOD	JANIE		56	1	4	6463
340	GOODLOW	CLARK		60	2	3	4908
340	GOODLOW	MARY	E	62	2	8	12761
340	GOODALL	WILLIE		63	2	2	3170
345	GATLINGS	ALONZA		48	2	9	13864
345	GATLIN	BEATRICE		74	2	12	18838
345	GATLIN	BEN		18	1	1	365
345	GATLIN	FLEET	M	57	1	3	4858
345	GATLIN	HAGGAH		57	2	1	1326
345	GATLIN	PAUL		74	2	5	8376
345	GATLIN	QUILLIE	E	25	1	8	12076
345	GATLIN	SAM		46	2	1	1145
345	GATLIN	TOM		57	2	10	15471
345	GATLIN	UNNAMED		53	1	4	6414
345	GATLIN	VINA		43	2	4	6215
350	GAYDEN	ALICE		28	2	11	16418
350	GOODWIN	ANNIE	M	25	1	9	13488
350	GATTEN	BEATRICE		74	2	12	18838
350	GUYTON	DAISY	M	44	2	7	10936
350	GUYTON	GUY	K	58	1	10	15504
350	GAYDEN	JIMMIE		79	2	4	6934
350	GIDEON	JOHN	E	24	1	2	2324
350	GOODWIN	NETTIE		38	2	2	2661
350	GOODEN	PEGGY		75	2	4	6841
350	GOODWIN	SARAH	L	54	1	12	20092
350	GODWIN	SARAH	K	70	1	10	15712
350	GOODEN	SAVANNA		45	2	8	12507
350	GOODWIN	T		6	2	10	14510
350	GOODEN	WASH		75	2	3	5227
350	GOODIN	WILLIE	A	35	2	2	19676
350	GODWIN	WILLIE	H	25	1	12	17898
352	GATHINGS	ALONZA		48	2	9	13864
352	GIDDENS	JACOB	W	58	1	1	1362
352	GIDDENS	SAMUEL		54	2	8	12650

320	GATES	INNIE		58	2	1	1366
320	GATES	JOHN		48	2	12	18401
320	GATES	JOHN	W	40	2	10	15183
320	GATES	JOHN		77	2	8	13008
320	GATES	JOHN		68	2	6	9825
320	GADDIS	LUBERTA		56	2	10	15461
320	GODDIS	LUBERTA		56	2	10	15461
320	GADDIS	LULA		21	2	10	14739
320	GATES	MAGGIE		38	2	4	6115
320	GATES	MARGARE	E	25	1	6	9086
320	GOETZ	MARY	B	1	1	12	17365
320	GATES	MINNIE	E	25	1	9	13502
320	GATES	NELLIE		75	2	7	20490
320	GATES	NUTE		9	2	12	17515
320	GATES	ROBERT		9	2	2	2089
325	GOODSON	CHARLEY		8	2	2	2063
330	GATWOOD	JANIE		56	1	4	6463
340	GOODLOW	CLARK		60	2	3	4908
340	GOODLOW	MARY	E	62	2	8	12761
340	GOODALL	WILLIE		63	2	2	3170
345	GATLINGS	ALONZA		48	2	9	13864
345	GATLIN	BEATRICE		74	2	12	18838
345	GATLIN	BEN		18	1	1	365
345	GATLIN	FLEET	M	57	1	3	4858
345	GATLIN	HAGGAH		57	2	1	1326
345	GATLIN	PAUL		74	2	5	8376
345	GATLIN	QUILLIE	E	25	1	8	12076
345	GATLIN	SAM		46	2	1	1145
345	GATLIN	TOM		57	2	10	15471
345	GATLIN	UNNAMED		53	1	4	6414
345	GATLIN	VINA		43	2	4	6215
350	GAYDEN	ALICE		28	2	11	16418
350	GOODWIN	ANNIE	M	25	1	9	13488
350	GATTEN	BEATRICE		74	2	12	18838
350	GUYTON	DAISY	M	44	2	7	10936
350	GUYTON	GUY	K	58	1	10	15504
350	GAYDEN	JIMMIE		79	2	4	6934
350	GIDEON	JOHN	E	24	1	2	2324
350	GOODWIN	NETTIE		38	2	2	2661
350	GOODEN	PEGGY		75	2	4	6841
350	GOODWIN	SARAH	L	54	1	12	20092
350	GODWIN	SARAH	K	70	1	10	15712
350	GOODEN	SAVANNA		45	2	8	12507
350	GOODWIN	T		6	2	10	14510
350	GOODEN	WASH		75	2	3	5227
350	GOODIN	WILLIE	A	35	2	2	19676
350	GODWIN	WILLIE	H	25	1	12	17898
352	GATHINGS	ALONZA		48	2	9	13864
352	GIDDENS	JACOB	W	58	1	1	1362
352	GIDDENS	SAMUEL		54	2	8	12650

# PAGE DAMAGED

microfilmed by DIVISION OF RECORDS MANAGEMENT  
Department of Archives and History  
929 High Street  
Jackson, MS 39202

423 GHOLSTON	JAMES		6	2	7	10195
423 GOLIGHTLY	JANIE		47	1	2	19926
425 GHOLSON	EDDIE	L	73	2	5	8321
425 GLEASON	EFFIE	M	24	1	11	16274

416	GLOVER	DOCK		38	2	1	852
416	GLOVER	ED		13	2	1	255
416	GLOVER	FRANKLI	D	47	2	3	4670
416	GLOVER	HARRISO		68	2	7	11411
416	GLOVER	JOHN		63	2	7	11332
416	GLOVER	LOTTIE		76	2	12	18967
416	GILBERT	LUELLA	E	6	2	11	19209
416	GILBERT	NELLIE		30	2	6	9149
416	GLOVER	PRESSLE		37	1	9	13656
416	GILBERT	ROBERT	E	38	1	8	12314
416	GILBERT	SAM		38	1	3	4425
416	GLOVER	SHEFFIE		6	2	3	3663
416	GLOVER	TOMMY	L	76	2	5	8484
416	GILBERT	WILLIAM	H	4	1	3	3647
420	GILLS	ANNIE	L	61	2	1	1434
420	GILES	EARNEST		75	2	9	14258
420	GLASS	EZELL		52	2	3	4787
420	GAYLES	HAIRY		1	2	8	11730
420	GLASS	IDA		8	2	10	14579
420	GAYLES	J	T	63	2	5	8233
420	GALES	JAMES		17	2	12	17642
420	GILES	JAMES	G	77	1	9	14352
420	GLASGOW	JIMMIE	O	54	1	12	18500
420	GLASS	JOHN		34	2	5	7627
420	GAYLES	LEDORA		76	2	9	20610
420	GILLS	LEROY		6	2	1	165
420	GILLIS	LUCY	M	50	1	5	8011
420	GILES	MARY	M	6	2	4	5556
420	GALES	MARY		76	2	12	18954
420	GLASS	RED		7	2	4	5565
420	GILLS	SARAH		19	2	12	17690
420	GALES	SHELLY	F	40	2	4	61
420	GILLIS	THADIVS	B	67	1	3	57
420	GULLICK	WILLIAM	C	73	1	12	18550
421	GILLESPIE	ALTA	R	72	2	10	15731
421	GLASPER	BEN		63	2	7	11334
421	GILLISPIE	CORNELI		53	2	1	1267
421	GILLISPIE	JONNIE		9	2	12	17522
421	GILLESPIE	LONIE	G	44	1	4	6241
421	GILLESPIE	ROBT	B	6	2	1	158
421	GLESFER	ROSIE	M	25	2	10	14905
421	GALLASPY	SUSAN	C	51	1	3	4763
421	GLISBY	WILL		25	2	5	7497
421	GALLASPY	WILLIAM	H	38	1	9	13661
423	GHOLSTON	ANTHONY		14	2	4	5661
423	GHOLSTON	BERNICE		49	2	10	15381
423	GHOLSTON	JAMES		6	2	7	10195
423	GOLIGHTLY	JANIE		47	1	2	19926
425	GHOLSON	EDDIE	L	73	2	5	831
425	GLEASON	EFFIE	M	24	1	11	162

425	GLISSON	JIMMIE	L	2	17	2	1937
425	GLISSON	KISOR		65	1	9	20275
425	GLISSEN	MILISSI	A	70	1	2	3279
426	GILCHRIST	CARMACK	W	71	1	4	6731
426	GILCHRIST	DOROTHY	M	1	2	8	11727
426	GALLEGHER	LULA	E	47	1	1	1158
426	GALLAGHER	MARY	J	53	1	4	6426
426	GILCHRIST	ROBERT		24	2	10	14769
430	GUILLOTTE	ISABELL	N	30	1	3	4215
430	GOULD	ROBERT	H	18	2	2	2213
430	GALLIDAY	SANDFOR		6	2	6	8739
430	GULLETT	THOMAS	A	59	1	11	20174
430	GUILOTT	VICTOR		30	1	3	4205
432	GULEDGE	NELLIE		26	2	11	16393
435	GOLDMAN	ADDIE		50	1	4	6356
435	GOLDMAN	ADOLPH		25	2	12	17856
435	GLADNEY	CHARLIE	L	10	2	11	16110
435	GLADNEY	DELORIS		42	2	9	13791
435	GOLDEN	EARNEST		42	2	12	18232
435	GLADNEY	GEORGE		13	2	5	7215
435	GOLDEN	GOLD		44	2	9	13610
435	GLADNEY	JANIE		10	2	9	13229
435	GAULDING	JIM		17	2	2	2191
435	GAULDEN	JOHNNIE		79	2	5	8543
435	GLADNEY	JOHN		9	2	10	14590
435	GOLDEN	JULIA		13	2	7	10282
435	GLADNEY	LARRY		80	2	5	20690
435	GOLDMAN	LUCENDY		79	2	9	14363
435	GLADNEY	MAPLE	M	72	2	10	20452
435	GOLDEN	MARY	J	17	2	2	2190
435	GOLDEN	MATTIE		25	2	3	4102
435	GOLDEN	MATTIE		25	2	4	19517
435	GOLDMAN	MATTIE		38	2	11	16584
435	GASSELIN	NELLIE	J	23	1	1	435
435	GOLDEN	ORA	H	40	1	5	7794
435	GOLDMAN	ROSA	L	42	2	6	9341
435	GLADNEY	SAM		67	2	5	8279
445	GILLILAND	JOHN	M	29	1	5	7569
445	GILLILAND	MAGGIE		18	1	1	355
445	GILLILAND	OSCAR	L	29	1	4	5970
445	GILLEYLEN	QUILLA		58	2	9	13981
450	GLENN	ANDREW	J	79	2	12	19001
450	GALYEAN	ARA	L	2	1	2	1927
450	GLENN	ARMSTER		76	2	5	8451
450	GALLIAN	C	H	42	2	8	12443
450	GLYNN	CLEM		82	2	1	1887
450	GLENN	FANNIE	L	38	2	5	7744
450	GLENN	FLOSSIE		76	2	7	11576
450	GLENN	HAMP		44	2	1	1055
450	GLENN	JOE	T	48	1	9	13874

450	GLENN	JOHN	R	65	1	12	18715
450	GLENN	JOHN	B	80	2	7	11665
450	GLENN	MATTIE		77	2	1	1808
450	GLENN	ROBERT		80	2	9	14386
450	GLENN	UNNAMED		8	1	5	7156
450	GILLIAM	UNNAMED		48	2	2	2878
450	GILLIAM	WALTER		75	2	6	20485
450	GILLIAM	WILLIE		14	2	8	11906
450	GLENN	WILLIE	P	67	2	6	9805
453	GALANTY	SALLIE		75	1	3	5193
455	GOLMON	JOE		19	1	2	2244
456	GILMORE	BASCOM	H	18	1	4	5712
456	GILMORE	BENJAMI	F	82	1	2	3533
456	GILMORE	BETTIE		31	2	10	15001
456	GILMER	CARRIE	E	82	2	9	14412
456	GILMORE	CHARLES	A	57	1	2	3024
456	GILMER	HERBERT		34	2	5	7643
456	GILMORE	J	C	4	2	6	8687
456	GILMER	JAMES	W	36	1	11	16654
456	GILMORE	JAMES		25	2	7	10505
456	GILMER	LEONA		40	1	9	13729
456	GALIMORE	MARGARE		54	2	5	8074
456	GILMORE	MARTHA		45	2	9	13817
456	GILMORE	MARIA		43	2	7	10909
456	GILMORE	TOMMIE	R	15	2	7	10356
456	GILMORE	VERTIE	L	29	1	10	14975
456	GILMORE	WILLIAM	H	50	1	3	4755
460	GAHLAR	AL	W	25	2	3	4101
460	GALLAHER	BARBARA	N	59	1	3	4899
460	GHOLAR	INA	B	39	2	7	10835
460	GHOLAR	ISAAC		74	2	7	11490
460	GALLAHER	JEFF		2	1	3	3614
500	GUNN	ALBERT		6	2	5	7136
500	GUNN	ALLEN		13	2	3	3788
500	GEWIN	ALLEN		35	2	1	799
500	GANN	ALONG	G	59	1	9	20166
500	GUNN	AUNER		9	2	4	5594
500	GUNN	CATHERI	C	34	1	7	10682
500	GOWAN	FRANCES	S	4	1	10	14480
500	GINN	HENRY	H	74	1	9	14237
500	GANN	HOWARD		35	2	12	18056
500	GINN	HUGH		74	1	9	14241
500	GUIN	JAMES	A	48	1	2	2881
500	GWIN	JOHN	M	57	1	1	1330
500	GINN	JOHN	T	29	1	1	683
500	GAINERY	LIDDELL		75	1	10	15787
500	GANN	LUCY		7	1	12	17490
500	GANN	MARY	E	9	1	3	3744
500	GUNN	MARY	E	21	1	4	19447
500	GANN	MERICA		41	1	8	12400



500	GAMMIE	MOLLIE	G	38	1	5	7722
500	GAINNEY	RICHARD		75	1	10	15794
500	GANO	STEPHEN	A	25	1	8	12095
500	GUIN	THOMAS	A	41	1	3	4493
514	GAMBILL	HOMUS		41	2	1	942
514	GAMBLIN	JAMES	W	38	1	12	18108
514	GAMBLE	RUTH	A	48	2	2	2892
514	GAMBLE	VINA	L	16	2	1	322
516	GAMBRELL	LEWIS	B	67	1	8	12819
520	GOINS	ASHFORD		22	2	7	10431
520	GAINES	BURNETT		38	2	5	7708
520	GOINGS	CARRIE	S	22	2	3	3927
520	GAINES	DORA		42	2	3	4565
520	GAINES	EDITH	M	59	1	5	8137
520	GAINES	ELLEN		31	2	11	16443
520	GAINES	IDA	M	51	1	2	2921
520	GOINS	L	Z	34	2	1	742
520	GAINES	LUCILLE		32	2	2	2504
520	GAINES	MARY	E	71	1	3	5118
520	GAINS	MINNIE		26	2	6	9109
520	GAINES	MOSZELL		67	2	10	20371
520	GAINES	NORCIS		55	2	8	12669
520	GUNSY	R	B	82	2	5	8605
520	GOINS	ROSIE		31	2	5	19631
520	GOINS	SAM		76	2	10	15815
520	GAINS	SAM		76	2	10	15815
520	GENESEY	SARA		6	2	2	2024
520	GAINES	UNNAMED		73	1	7	11480
520	GAINES	WEST		61	2	1	1441
530	GANT	ALLICE		6	2	2	2011
530	GANDY	BILLY		44	2	7	10953
530	GARRETT	CLARENC		75	2	1	1716
530	GANDY	DOYLE		18	1		5723
530	GANT	ELLEN		14	2	3	3821
530	GANDY	EMMA	D	53	2	10	15435
530	GANT	FRANK		34	2	11	16490
530	GANT	FRED	O	8	1	8	11844
530	GANT	HANNAH		24	2	6	8998
530	GANT	HENRY		72	2	1	1624
530	GANDY	JOHN	A	53	2	7	11140
530	GANDY	MARGURE		61	2	12	18674
530	GANT	MATTIE		14	2	7	10324
530	GANNETT	REATHA	E	73	2	12	18620
530	GANT	ROBERT	L	15	1	12	17604
530	GANDY	W	S	61	1	5	8195
530	GANDY	WILLIAM	W	36	1	5	7696
530	GANT	WILLIAM		75	2	2	20467
530	GANDY	WILLIAM	T	44	1	9	19857
535	GARDNER	DOROTHY		6	2	9	13170
536	GUNTARD	ALFRED	P	22	1	7	10419

536	GUNTER	BETTY	T	14	1	10	14668
536	GENTRY	C	L	25	2	12	17861
536	GENTRY	EARL	C	76	1	9	20601
536	GUNTER	FANNIE	C	44	1	4	6246
536	GENTRY	MATTIE	V	12	1	6	8800
536	GUNTER	MATTIE	B	65	1	4	6637
536	GUNTER	NELLIE		65	1	1	1509
536	GENTRY	WAYNE	J	42	1	9	13758
540	GAMMILL	BLANCH	M	19	1	11	16221
540	GAMMILL	LORENE		64	1	4	6628
540	GAMMILL	MYRTLE	J	2	1	4	5470
540	GAMEL	STANLEY	F	34	1	2	2536
550	GAMMON	SAMUEL	F	25	1	5	7442
556	GIANNAMORE	DOMINIC	A	38	1	8	12370
560	GUNNER	LOU	I	67	1	12	20387
560	GUNNER	LOUISA	E	67	1	12	20387
560	GAINER	WILLIAM	J	25	1	6	9054
563	GENERETTE	LUCY		82	2	8	13047
600	GRAY	AMY	E	2	1	6	8660
600	GRAY	AMY		62	2	10	15601
600	GORE	ANDERSO		14	2	4	5648
600	GRAY	ANNIE	J	6	2	3	3670
600	GRAY	ARIZONA	M	18	1	5	7301
600	GRAY	CALLIE		47	2	9	13854
600	GOREE	CHARLES	E	25	1	11	16308
600	GORE	CLAUDE		44	1	6	19849
600	GRAY	CLEVELA		76	2	12	18952
600	GRAY	CONNIE		2	1	2	1946
600	GRAY	DAVE		82	2	1	20712
600	GRAY	DONALD		2	1	2	1945
600	GRAY	EARLENE		53	2	6	9579
600	GRAY	ELIZABE		62	2	3	4988
600	GORE	ELNORA		48	2	8	12574
600	GRAY	ELVIRA	T	18	2	8	11960
600	GRAY	EVALINE		52	1	4	6388
600	GRAY	FOOTS		61	2	3	4917
600	GRAY	G	L	48	1	5	7987
600	GRAY	GEORGE	L	38	1	1	841
600	GRAY	HARRIS		42	1	3	4502
600	GRAY	HENRY		25	2	1	585
600	GRAY	IDA	M	14	2	7	10330
600	GRAY	JACK		43	2	10	15258
600	GRAY	JAMES	W	55	1	1	1301
600	GORE	JAMES	C	61	2	11	20216
600	GORE	JAMES		25	2	12	17812
600	GRAY	JOE	B	18	1	9	13352
600	GRAY	JOHN	B	77	2	11	17293
600	GRAY	JOHN		75	2	8	12953
600	GOWER	JOHN	J	82	2	6	10104
600	GRAY	JOSEPH	E	21	1	10	14743

600	GRAY	LILLIE	M	82	2	10	15963
600	GRAY	MALLIE	C	71	1	12	20438
600	GRAY	MARY		49	1	7	11075
600	GORE	MARY	A	37	1	9	19705
600	GRAY	MARTHA		22	2	10	14745
600	GRAY	MINNIE		58	1	9	13990
600	GRAY	NARCISS		25	2	6	9066
600	GRAY	NATHAN		70	2	4	6724
600	GORE	NEY	M	60	1	10	15529
600	GRAY	ORA	L	82	2	5	8614
600	GRAY	ORA	L	82	2	5	20719
600	GRAY	PERCY		77	2	4	6908
600	GREY	RICHARD	B	75	1	2	3355
600	GRAY	ROBERT	R	48	1	5	7965
600	GRAY	ROBERT	D	50	1	3	4732
600	GARY	ROBERT	L	15	2	7	10344
600	GRAY	RONALD		2	1	3	3598
600	GARY	ROSIE	L	49	2	1	1192
600	GRAY	ROSA	S	67	1	11	20373
600	GARY	ROSA		68	2	12	18762
600	GRAY	SALLIE		76	2	1	20524
600	GRAY	SALLIE	C	73	1	7	11481
600	GORE	SARA	L	48	2	8	12583
600	GRAY	SNIP		42	2	9	13377
600	GRAY	TOM		1	2	3	3583
600	GRAY	UNNAMED		71	1	2	3295
600	GRAY	UNNAMED		42	2	11	16693
600	GRAY	UNNAMED		42	2	11	16692
600	GRAY	UNNAMED		42	2	11	16691
600	GRAY	WEST		76	2	5	8448
600	GOWER	WILLIAM	T	71	1	5	8330
600	GRAY	WILLIE	L	67	2	3	5038
600	GRAY	ZADIE	B	44	2	7	10935
610	GREFF	ARCHIBA	H	24	1	10	14767
610	GRUBB	EDWARD		18	1	11	16211
610	GARBO	MARY	C	34	1	1	746
610	GRUBB	WILLIAM	J	24	1	11	16288
612	GRAVES	ERNIE		34	2	4	6037
612	GRUBBS	GERTRUD		76	2	10	15831
612	GRAVES	HANNAH		34	2	5	7630
612	GRAVES	HAROLD	D	25	1	12	17830
612	GRAVES	JINNIE		34	2	8	12254
612	GRUBBS	JOHN	D	64	1	5	8246
612	GRUBBS	JOHNNAN		73	1	9	14225
612	GROVES	LEM		59	2	7	11228
612	GRAVES	LENORA		75	1	12	20517
612	GRIFFIS	MACK	E	46	1	6	9454
612	GRAVES	MARY	E	34	1	2	2561
612	GRAVES	ROSA	M	26	1	9	13532
612	GRUBBS	VADA	A	64	1	1	1497

612	GRAVES	WILLIAM	T	25	1	1	565
613	GRAFTON	HATTIE		27	2	9	13553
613	GRIFFITH	JOHN		61	2	10	15572
613	GRIFFITH	LUCY		33	2	1	736
613	GRIFFITH	MOSE		61	2	4	6595
613	GRIFFITH	POLLY		16	2	3	3645
613	GRIFFITH	ROSA	B	43	2	1	1038
613	GRIFFITH	SARAH	J	33	1	3	4247
613	GRAFTON	THOMAS	I	25	1	9	13470
614	GARFIELD	ASBERRY		61	1	6	9706
614	GARFIELD	JAMES	A	42	2	8	12422
615	GRIFFIN	ALBERT		38	2	8	12375
615	GRIFFIN	ALFRED	I	79	2	6	10046
615	GRIFFIN	AMOS		75	2	3	5204
615	GRIFFIN	BAZILL		32	2	11	16462
615	GRIFFIN	BEN		76	2	2	3405
615	GRIFFIN	BERTHA		76	2	3	20545
615	GRIFFIN	CHARLY	L	35	2	10	15069
615	GRIFFIN	CLARA	E	75	1	2	3363
615	GRIFFIN	CLARENC		76	2	2	3431
615	GRIFFIN	CORA	W	75	2	12	18857
615	GRIFFIN	CORNELI		63	2	9	14098
615	GRIFFIN	EARNEST		63	2	7	11331
615	GRIFFIN	ELBERT		8	2	9	13212
615	GRIFFIN	ELIZA		78	2	6	10032
615	GRIFFIN	ELIZABE		75	2	3	5194
615	GRIFFIN	ELNORA		67	2	3	5039
615	GRIFFIN	FANNIE		49	2	2	2896
615	GRIFFIN	FANNIE		25	2	12	17904
615	GRIFFIN	FELIX		26	2	2	2450
615	GRIFFIN	FOLEY		14	2	5	7240
615	GRIFFIN	GEORGIN		3	2	9	13116
615	GRIFFIN	GEORGE	W	34	1	8	12259
615	GRIFFIN	HATTIE		34	2	2	2527
615	GRIFFIN	HENRY	J	38	1	5	7738
615	GRIFFIN	HOWARD		55	2	7	20102
615	GRIFFIN	HUGH		14	2	4	5659
615	GRIFFIN	IWAY		6	2	3	3662
615	GRIFFIN	JAMES		6	2	3	3696
615	GRIFFIN	JAMES		40	2	2	2705
615	GRIFFIN	JAMES	H	22	2	12	17701
615	GRIFFIN	JERRY		6	2	5	7103
615	GRIFFIN	JOE	L	8	2	4	5577
615	GRIFFIN	JOHN		61	2	10	15546
615	GRIFFIN	JOSEPHI		1	2	5	7045
615	GRIFFIN	JOSEPHI		1	2	4	5441
615	GRIFFIN	JOSEPH	G	48	2	11	16822
615	GRIFFIN	LELA	P	14	2	7	10294
615	GRIFFIN	LILLIE	B	48	2	12	18390
615	GRIFFIN	LIZZIE		58	2	9	13983

615 GRIFFIN	LORENA		6	2	7	10220
615 GRIFFIN	LOUIS	T	1	1	12	17368
615 GRIFFIN	LOULA		24	1	6	8973
	MARY	E	9	2	6	8779
			--	*	5	8444

**PAGE DAMAGED**

microfilmed by DIVISION OF RECORDS MANAGEMENT  
Department of Archives and History  
929 High Street  
Jackson, MS 39202

615	GRIFFIN	LORENA		6	2	7	10220
615	GRIFFIN	LOUIS	T	1	1	12	17368
615	GRIFFIN	LOULA		24	1	6	8973
615	GRIFFIN	MARY	E	9	2	6	8779
615	GRIFFIN	MARY	L	75	1	5	8444
615	GRIFFIN	MARY	C	76	1	11	17252
615	GRIFFIN	MARTIN		12	1	7	10278
615	GRIFFIN	MATTIE		14	2	2	2147
615	GRIFFIN	NATHAN	E	51	1	3	4764
615	GRIFFIN	ROBERTA		18	2	3	3874
615	GRIFFIN	ROSIE		27	2	4	19580
615	GRIFFIN	RUBY	M	60	2	11	16968
615	GRIFFIN	SAMUEL	W	1	1	7	10123
615	GRIFFIN	SAM	T	14	2	7	10307
615	GRIFFIN	THOMAS	W	9	1	2	2082
615	GRIFFIN	UNNAMED		38	2	4	6126
615	GRIFFIN	WILLIAM		26	2	10	14941
615	GRIFFIN	WILLIAM		26	2	10	14941
615	GRIFFIN	WILLIAM	C	4	1	8	11771
616	GRABER	MARIE		24	7	12	17785
620	GURSKI	ALEXAND		18	1	7	10397
620	GROSS	AMANDA		51	2	5	8026
620	GEORGE	COLUMBU		45	2	12	18326
620	GROSS	CORRINE		22	1	5	7352
620	GRIIGGS	DEROLDE		76	2	11	17271
620	GORCIA	EDWIN		61	1	10	15562
620	GRIIGGS	ELIZABE		45	2	7	10965
620	GROSS	ELLA		54	2	8	12648
620	GEORGE	FELTON	A	38	1	7	10792
620	GRACE	GEORGE		50	2	3	4734
620	GARCIA	HAROLD	E	23	1	3	3959
620	GROSS	HENERET		49	2	12	18425
620	GEORGE	IDA	M	38	1	7	10768
620	GROSS	J	B	26	2	3	4141
620	GRICE	JAMES	C	30	1	5	7582
620	GRIIGGS	JAMES		1	2	12	17364
620	GREGG	JAMES	H	7	1	10	14560
620	GROCE	LETHCO	A	56	1	9	13961
620	GEORGE	LONEY		27	2	9	13561
620	GRAYS	LOVUENI		67	2	4	20
620	GEORGE	MARY		79	2	4	
620	GROSS	MATTIE		11	2	3	1
620	GROSS	MILES	L	36	2	4	
620	GREGG	PETE		78	1		
620	GRACE	PRENTIS		1	2		
620	GRACE	RICHARD		25	2		
620	GEORGE	ROBERT	L	44	1		
620	GRICE	SAM		42			
620	GROSS	SUE		45			
620	GROSS	TENNSEE		45			

630	GRADY	MAUD		35	2	7	10720
630	GARRETT	NANCY		34	1	12	18044
630	GARRETT	OLLA	B	45	2	3	4624
630	GARRETT	PAT		15	2	6	8853
630	GARRETT	PRINCE		75	2	11	17244
630	GARRETT	R	C	26	2	3	4158
630	GARRETT	SARAH		69	2	9	14193
630	GARRETT	THOMAS	J	55	1	4	6458
630	GARRETT	WALON	W	9	1	3	3743
630	GRADY	WILL		54	2	5	8077
630	GRADY	WILLIE	M	38	2	4	6090
630	GARRETT	ZEKE		41	1	5	7909
634	GERDLEY	TOM		1	2	3	3557
635	GARDNER	AARON		61	2	7	11298
635	GORDON	ALBERT	D	6	1	12	17467
635	GORDON	ALICE		58	2	9	13993
635	GARDNER	ALMA		75	2	7	11536
635	GORDON	ANNA		25	2	2	2370
635	GORDEN	ANNA		25	2	12	17816
635	GARDNER	BELTON		52	2	6	9565
635	GARDNER	BUSTER		76	2	10	15880
635	GORDEN	CAROLIN		26	2	4	5926
635	GARDNER	DANIEL		9	2	5	7182
635	GARDNER	DENNIE	L	67	2	5	8292
635	GORDON	DONALD	R	18	1	11	16214
635	GARDNER	EARL		76	2	7	11621
635	GORDON	EDDIE		22	2	6	8941
635	GRATTON	EDWARD	R	24	1	6	8967
635	GARDON	ELIX		42	2	11	16703
635	GORDAN	FREDDIE	M	42	2	9	13756
635	GORDON	G	J	74	1	3	5157
635	GARDNER	GEORGE	F	42	1	12	18234
635	GORDON	GEORGIA	E	14	1	12	17564
635	GORDON	GEORGE		58	2	10	15501
635	GARDNER	HENRY	C	38	1	1	909
635	GARDNER	HERBERT		82	2	3	5412
635	GORDON	HOWARD		25	2	11	16372
635	GARDNER	HOWARD	W	61	1	10	15549
635	GORDON	IKE		3	2	9	19080
635	GARDNER	JOHN		60	2	7	11239
635	GORDON	JOHN		67	2	7	11407
635	GORDAN	JOHN		34	2	7	10691
635	GORDON	LEWIS		42	2	3	4507
635	GORDON	LIZZIE	R	81	1	4	6986
635	GARDNER	LIZZIE		44	2	8	12491
635	GORDON	LOUIS		79	2	1	1822
635	GARDENER	LULA		64	2	1	1505
635	GORDON	LUSTER		44	2	12	18283
635	GORDON	MARY		67	2	4	6657
635	GORDAN	MARY		14	2	6	8823

635	GARDNER	MAY	H	47	1	4	6305
635	GARDNER	PEGGE		1	2	11	15990
635	GARDNER	PLEASS		42	2	8	12449
635	GORDON	RAEBURN	F	48	1	6	9517
635	GORDEN	RILLA	B	59	2	9	13997
635	GARDNER	ROBERT		34	2	9	13604
635	GARDNER	ROBERT	T	30	1	7	10628
635	GORDON	SOPHIE	L	57	2	5	8097
635	GARDNER	STEPHEN	F	61	1	11	17007
635	GORDEN	T	C	54	1	1	1285
635	GARDNER	TOM		6	2	5	7127
635	GARTMAN	UNNAMED		46	1	4	6291
635	GORDON	UNNAMED		44	2	12	18279
635	GARDNER	UNNAMED		47	1	12	18376
635	GARDNER	WALTER	L	51	2	12	20748
635	GORDON	WALLACE		25	2	11	16319
635	GORDON	WILLIE	L	17	2	4	5701
635	GORDON	WILLIE	M	73	2	2	3322
635	GORDON	WILLIE	G	44	2	1	1053
635	GORDON	WILLIAM		15	2	8	19369
635	GARDNER	WILLIAM	J	62	1	7	11320
640	GREEN	CHANEY		63	2	10	15615
640	GURLEY	JOHN	H	25	1	11	16378
640	GURLEY	SADIE	S	2	1	12	17390
645	GARLAND	DAISY	B	64	2	3	5017
645	GARLAND	FLORA		61	2	11	17015
650	GREEN	AARON	B	70	1	9	20419
650	GREEN	ADELINE		1	2	3	3574
650	GRAHAM	ALMEDA	P	34	1	9	13629
650	GREEN	ANNIE	D	26	2	6	9106
650	GREEN	ANNIE	C	36	1	3	4330
650	GREEN	ANNIE		1	1	10	14431
650	GREEN	BELL		60	2	10	15532
650	GREEN	BETTIE		45	2	1	1090
650	GREEN	BILLIE		42	2	5	7862
650	GRAHAM	BIRDER	L	72	2	10	15745
650	GREEN	BOBBY	J	67	2	3	5034
650	GRAHAM	BULA		9	2	11	16096
650	GREEN	CAROLYN	S	75	2	7	11502
650	GREEN	CHARLIE		79	2	3	5322
650	GREEN	CHARLIE		81	2	3	5382
650	GRAHAM	CHARLES		6	1	8	11832
650	GREEN	CLARA	B	14	2	11	16160
650	GREEN	CLARA	E	61	1	12	18659
650	GREEN	CLARE	B	79	1	8	13015
650	GRAHAM	CORENE		38	2	7	10804
650	GREEN	DIAN		32	2	5	7816
650	GRAHAM	EARMER		17	2	1	328
650	GREEN	EDWARD		24	1	12	17775
650	GREEN	ELLA		14	2	6	8825



650	GREEN	ELLEN		75	2	6	20488
650	GRAHAM	ELNORA		46	1	12	18339
650	GREEN	ERNEST		12	2	10	14621
650	GREEN	ESBRY		2	2	2	1933
650	GREEN	EUGENE		67	2	12	18743
650	GRAHAM	EVELYN		12	2	4	5616
650	GREEN	FANNIE		68	2	12	18761
650	GREEN	FANNIE	H	68	2	12	18770
650	GRAHAM	FLETCHY		62	2	10	15606
650	GREEN	FLORENC		61	2	5	8162
650	GREEN	FLORENC		15	2	11	16171
650	GREEN	FRANK	R	41	1	8	12413
650	GREEN	GENNIE		45	2	11	16770
650	GREEN	GEORGE		67	2	6	9608
650	GREEN	GEORGE		14	2	9	13268
650	GRAHAM	GRADY		34	1	7	10693
650	GRAHAM	GROVER	E	37	1	1	835
650	GRAHAM	HERMAN		17	2	1	329
650	GERREN	ISSAC	W	4	2	5	7080
650	GREEN	J	C	34	1	8	19670
650	GRAHAM	J	W	9	2	5	19240
650	GREEN	JAMES		67	2	5	8277
650	GRAHAM	JAMES	L	34	1	10	15032
650	GREEN	JANE		6	2	9	13181
650	GREEN	JESSIE		76	2	5	8459
650	GREEN	JESSIE		42	2	3	4510
650	GREEN	JIM		25	2	5	7434
650	GREEN	JIM		7	2	4	5562
650	GREEN	JIMMIE	L	42	2	6	9346
650	GREEN	JOHN		72	2	5	8336
650	GREEN	JOHN		60	2	4	6527
650	GREEN	JOHN		25	2	1	520
650	GREEN	JULIA		68	2	5	8305
650	GREEN	LAWSEN		38	2	12	18133
650	GREEN	LEOLA		41	2	10	15217
650	GRAHAM	LEVORA		17	2	4	19385
650	GREEN	LEWIS	M	7	1	6	8760
650	GREEN	LOUANA		7	1	1	175
650	GREEN	LUCINDA		6	2	4	5523
650	GREEN	LUCILE		74	2	11	17196
650	GRAHAM	LUCY	L	51	1	9	13904
650	GRIMM	LUDWIG		53	1	11	20049
650	GREEN	LULA		42	2	2	2786
650	GREEN	LULA		6	2	2	1994
650	GREEN	LULA	L	41	1	10	15223
650	GRAHAM	MAMIE	E	38	1	7	10779
650	GREEN	MARY	C	38	2	5	7762
650	GREEN	MARY		76	2	4	6874
650	GRAHAM	MARY		9	2	4	5582
650	GRAHAM	MARY		73	1	3	5146

650	GREEN	MARY		42	2	3	4499
650	GREEN	MARSHAL		4	2	3	3642
650	GREEN	MARY	E	9	1	12	17509
650	GRAHAM	MARY	E	9	2	8	11850
650	GREEN	MARGRET		76	2	8	12991
650	GREEN	MATTIE		69	2	12	18777
650	GRAHAM	MATTIE		34	2	11	16494
650	GREENE	MATTIE		61	2	10	15588
650	GREENHAW	MILLIE	A	2	1	5	7072
650	GREEN	MORGAN		67	2	8	12821
650	GREEN	MOSE		82	2	2	3539
650	GREEN	NATHINA		76	2	12	20749
650	GREEN	NED		5	2	4	5510
650	GREEN	ODESSA		61	2	2	3151
650	GREEN	OLLIE	S	15	1	4	5672
650	GREENE	ORA	L	82	1	1	1861
650	GREEN	OTIS		52	2	1	1232
650	GRAHAM	P	J	67	2	2	20314
650	GRAHAM	PAT		76	2	2	3413
650	GREEN	PATSEY	G	34	1	10	15052
650	GREEN	PERCY		15	2	9	13307
650	GREEN	PETER	E	21	1	4	5743
650	GRAHAM	RHODA	M	77	2	4	6907
650	GREENHAW	ROBERT		41	1	12	18196
650	GREEN	ROBERT		38	1	7	10793
650	GREEN	RUBY	L	32	2	9	13592
650	GRAHAM	RUTH		25	1	3	4065
650	GREEN	SALLIE	M	26	2	5	7529
650	GREEN	SAM		25	2	6	9083
650	GREEN	SAMUEL		80	1	12	19002
650	GREEN	SAM		34	2	9	13611
650	GREEN	SARAH		75	2	4	6804
650	GREEN	SAVAHHA		67	2	4	6672
650	GREEN	SAVANAN		67	2	4	6672
650	GREEN	SEALIE	A	31	1	4	5996
650	GREEN	SHERMAN		19	2	2	2246
650	GRAHAM	STEPHEN	J	4	1	9	13128
650	GREEN	TENNIE	P	35	1	1	797
650	GREEN	THORNTON		76	2	3	20540
650	GREEN	UNNAMED		25	2	4	5873
650	GRAHAM	UNNAMED		34	1	2	2529
650	GREEN	UNNAMED		64	1	9	14122
650	GREEN	UNNAMED		34	2	7	10687
650	GREEN	VICTORI	L	36	1	3	4328
650	GRIMM	VIRGINI		76	2	2	3408
650	GREEN	WILLIAM	T	24	1	5	7406
650	GREEN	WILL		14	2	4	5640
650	GREEN	WILLIAM		25	2	2	2523
650	GREEN	WILLIAM	M	17	1	1	338
650	GREEN	WILLIAM	M	44	1	11	19880

650	GRAHAM	WILLIE		9	2	1	19239
650	GRAHAM	WILLIAM	W	33	1	8	12221
650	GREENE	WINSTON	R	20	1	3	3918
650	GREEN	WOODLOW		25	2	6	9087
651	GRANBERRY	BEYTTIE	J	39	2	4	6147
652	GRIMES	A		6	2	10	19203
652	GRONSTROM	FANNIE	M	57	1	4	6469
652	GRANGER	HEROD		1	2	7	10133
652	GRIMES	JOHN	V	2	1	2	1939
652	GRANGER	LESLEY		67	2	2	20308
652	GRIMES	MATTIE		75	2	9	14269
652	GRINSTON	ROBERT		26	2	4	5934
652	GRIMSLEY	ROBERT	C	43	1	9	13795
652	GRIMES	ROBERT	L	9	1	9	13223
652	GRIMES	SHERMAN		76	2	4	20549
652	GRIMSLEY	WILLIE		37	1	5	19696
653	GRANT	ANNIE	B	11	2	1	220
653	GRANTHAM	ANNIE		35	1	9	13640
653	GRANDBERRY	ANTOINE		24	2	5	7381
653	GRANTHAM	CLAY		49	2	12	18427
653	GRANT	DUDLEY		82	2	12	19029
653	GRANT	ETHEL	J	45	2	4	19894
653	GRANTHAM	FRANK	H	61	1	4	6549
653	GRINDLE	HANDY		19	2	12	17687
653	GRANT	HENRIET		6	2	11	16046
653	GRANT	HOSEY		34	2	6	9181
653	GRANTHAM	JOHN	E	64	1	11	17059
653	GRANT	ORA		26	2	11	19572
653	GRANDBERRY	RUTHIE	M	82	2	2	3542
653	GARNETT	THOMAS	A	50	1	12	18445
653	GRANT	TOM	B	18	2	3	3895
653	GRANT	UNNAMED		45	2	1	1099
653	GRANT	UNNAMED		45	2	1	1105
653	GREENWOOD	UNNAMED		45	2	12	18334
653	GRANT	UNNAMED		25	1	10	14849
653	GRANTHAM	W	S	14	1	2	2126
653	GRANDERSON	WILLIAM		8	2	4	5575
653	GRANDBERRY	WILLIAM	M	25	1	3	4122
653	GRANDERSON	WILLIE	D	42	2	1	974
654	GREENLEE	E	P	15	2	10	14680
654	GREENLEE	JOHN	Z	76	1	12	18933
654	GREENWALD	NATALIN		61	1	1	1402
655	GARMON	BEN		6	2	12	17444
655	GORMAN	EDDIE		5	2	3	3654
655	GEHRMANN	HENRY	O	24	1	6	8975
655	GORMAN	JOHN		41	1	1	963
655	GARMON	LOLA	B	9	1	1	199
655	GARMON	LUCY		47	2	8	12561
655	GARMON	ODUS		60	1	4	6523
655	GERMANY	ORANGE		35	2	8	12272

655	GERNON	ROBERT		24	1	3	3965
656	GARNER	ALINE	C	67	1	11	17073
656	GARNER	AMOS		39	2	2	2695
656	GRAMMER	ARTHUR	A	14	1	4	5743
656	GARNER	BETTY	A	36	1	4	6063
656	GARNER	BOBBY	J	75	2	9	14247
656	GARNER	DENNIS		48	1	6	9514
656	GARNER	DODIE		22	1	3	3925
656	GARNER	DOROTHY	A	59	2	5	20151
656	GARNER	EDD		36	2	8	12277
656	GRANNER	EDDIE	T	62	1	6	9744
656	GURNER	EMMA	C	45	1	12	18315
656	GARNER	EVON		37	2	3	4341
656	GARNER	FLORENC		59	1	12	18598
656	GARNER	GEORGE		68	2	7	11432
656	GARNER	JERRY		33	2	5	7623
656	GARNER	LOUIE	T	24	1	7	10454
656	GARNER	MADDIE	F	59	2	12	18594
656	GARNER	MANDY		61	2	4	6592
656	GARNER	MARIA		27	2	5	7553
656	GARNER	MARGARE		25	1	4	5861
656	GARNER	NATHINE	P	25	2	10	14891
656	GARNER	PERLA		57	2	7	11197
656	GARNER	R	C	65	1	12	18721
656	GARNER	RUBY	E	34	2	8	12251
656	GARNER	SAM		68	2	3	5080
656	GRAMMAR	THOMAS	W	41	1	6	9329
656	GARNER	UNNAMED		22	2	2	2265
656	GARNER	WILL		6	2	1	145
660	GREER	ANNIE	M	81	2	4	6971
660	GREER	CARLINA		48	2	1	1170
660	GREER	CHAINED		63	2	10	20235
660	GREER	DILL		47	1	11	16792
660	GREER	DORENE		26	2	1	638
660	GRAYER	EARNEST		38	2	4	6121
660	GREER	ED		2	2	11	16003
660	GREER	EDWARD	H	25	1	2	2399
660	GREYARY	ELIA		59	2	9	13994
660	GREER	HENRY	T	50	1	7	11082
660	GREER	J	T	26	2	2	2428
660	GREER	JEFFIE		8	2	1	188
660	GREER	JOHN	C	50	1	7	11077
660	GREER	JOHN	C	47	2	2	2869
660	GREER	LIZZIE	V	43	1	2	2788
660	GREER	LYDIA		47	2	4	6315
660	GREER	MARY	A	74	1	4	6787
660	GREER	MARTHA	M	32	1	3	4234
660	GREER	MILTON		49	2	4	6347
660	GREER	PERCY	L	68	2	9	14169
660	GRETER	PETER		42	2	3	4519

660	GREER	ROY	E	25	1	10	14840
660	GREER	WILL		47	2	3	4678
663	GIRARD	VELMA		75	1	2	3377

	HOWE	CLAUDE	F	25	1	3	4062
	HUEY	EMAUEL		74	2	5	8371
	HOYE	JAMES		75	2	8	12947
	HUEY	JEWELL		81	2	1	1848
	HOW	JOE		76	3	12	18937
	HUEY	MARY	E	58	1	12	18579
	HOWIE	MAUDE	H	75	1	3	5191
	HOWE	VERGIA	M	82	2	12	19033
100	HUFF	AARON	D	43	1	2	2796
100	HOBBY	ANGELOU	B	20	1	5	7336
100	HUFF	ANNETTE		24	2	6	8972
100	HOUP	CHARLES	O	75	1	7	11529
100	HOPE	CLIFFOR	B	54	1	11	16889
100	HUFF	FANNIE		35	2	8	12268
100	HUFF	GEORGIA		31	2	10	15000
100	HUPP	GUY	L	22	1	10	14746
100	HOPE	HARVEY		67	2	9	14149
100	HUFF	HATTIE		34	2	7	10696
100	HUFF	JOHN		42	2	5	7853
100	HOBB	LUCY		25	2	10	14877
100	HAFFEY	MARY	C	61	1	5	8221
100	HUFF	MINNIE	E	61	1	12	18641
100	HOFF	SARAH	S	25	1	11	16314
100	HARP	STELLA		76	2	1	1748
100	HUFF	STEVEN		6	2	5	19155
100	HUFF	THOMAS	J	37	1	12	18087
100	HUFF	UNNAMED		65	1	8	12793
100	HUFF	W	P	8	1	7	10240
120	HOBBSS	AMANDY		6	2	8	11815
120	HOBBSS	CARTER		6	2	7	19176
120	HAVIS	CRESEY		19	2	2	2243
120	HOBBSS	EVERLIN		76	2	10	20617
120	HAPES	HARVEY		67	2	9	14149
120	HOBBSS	L	K	76	2	12	18951
120	HOBBSS	SOPHIA		49	2	2	2902
120	HOBBSS	VICTORI		63	2	11	17042
123	HUFFSTUTTLE	LEON		48	1	4	6338
125	HOBSON	ALICE		67	2	9	14078
125	HOPSON	BERNICE		62	2	1	20219
125	HOPSON	BOB		38	2	1	899
125	HOPKINS	CHARLEY		25	2	4	5893
125	HOPSON	DAISY		38	2	2	2680
125	HOPKINS	DOROTHY	M	24	1	12	17739
125	HOPKINS	ED		52	2	2	2945
125	HOPKINS	EDWARD	R	44	1	11	19879
125	HOPKINS	ELIZA		76	2	11	17267
125	HOPSON	GEORGE		22	2	2	2255
125	HOPKINS	JAMES	T	65	1	10	20279
125	HOPKINS	LAURA		52	2	10	15409
125	HOPKIN	LULA		25	2	3	4133

125	HOPKINS	MARTHA		82	2	10	15957
125	HOPKINS	MARY	E	54	2	6	20065
125	HOBSON	MATTIE		58	2	1	1361
125	HOPSON	VEANNA		29	2	5	7565
125	HOPKINS	W	L	24	1	6	19480
130	HAUPT	FREDERI	T	1	1	1	16
130	HIBBETT	JOHN	J	18	1	7	19420
140	HOBLEY	LILIE		25	2	2	2335
145	HEFLIN	R	F	41	1	2	19756
146	HIBBLER	JOHN		42	2	2	2769
152	HUFFINGTON	JOHN	E	22	1	1	404
152	HAVENS	JOHN		24	1	1	457
152	HEAVENES	VICTORI		59	1	9	20165
155	HOFFMAN	HARRY		1	1	1	14
155	HUFFMAN	JOSEPHI		45	1	1	1116
155	HUFFMAN	MARY	E	53	1	1	1249
155	HUFFMAN	YANCE		9	1	12	17518
156	HEAVENER	VICTORI		59	1	9	20165
160	HOOPER	BOBBIE	J	14	2	4	5649
160	HOPPER	CLEMMIE	B	38	2	8	12345
160	HOOVER	EDDIE		82	2	9	14401
160	HOOPER	HAZEL		61	2	9	14082
160	HOPPER	JOHN	H	44	1	5	7897
160	HOOPER	MARTHA	J	36	2	7	10730
160	HOPPER	MARTHA	J	70	1	10	15709
160	HOPPER	OSCAR	C	29	1	4	5968
160	HOOVER	PARPHEN	A	26	2	5	7530
160	HOPPER	R	F	35	1	7	10718
160	HOOVER	SAM	H	26	1	4	5927
160	HOONER	SAM	C	45	2	4	6264
160	HOPPER	UNNAMED		70	1	8	12866
160	HOOPER	UNNAMED		34	1	8	12235
160	HAUBERRY	W	W	37	1	11	16552
160	HAYER	WALTER	S	75	1	12	18850
160	HABOUR	WILLIE	A	6	2	3	3698
160	HOOVER	WILLIAM	E	36	1	6	9225
162	HAVERSTROH	EUDORA	D	25	1	6	9031
162	HAVERS	IDA	M	57	1	2	3027
162	HUPPERICH	JACOB	W	57	1	12	18542
163	HAVARD	BYRON	M	20	1	1	384
163	HUBBARD	CATHRIN		25	2	3	4067
163	HUBBARD	JOHN		42	2	12	18221
163	HUBBARD	L	H	61	2	8	12731
163	HUBBARD	LAREESA		61	2	12	18651
163	HUBBARD	LOU	V	81	1	3	5361
163	HUBBARD	MAJOR		76	2	4	6859
163	HUBBARD	MARCIA	S	45	2	6	9430
163	HUBBARD	MARTHA		25	2	5	7498
163	HAVARD	NETTIE	G	20	1	1	391
163	HEBERT	ODELIA		24	1	3	3982

163	HUBBARD	OSCAR	C	71	1	11	17158
163	HUBBARD	SUSIE	M	25	1	4	5871
163	HAVARD	UNNAMED		30	1	11	16431
165	HUFFERMAN	SARAH		82	2	3	5364
200	HICKS	A	D	6	2	10	14533
200	HICKS	ADDIE		14	2	12	17580
200	HAYES	ALBERT		1	2	12	17370
200	HAYS	ALMEDA	P	37	1	8	12299
200	HAYES	ANDY		77	2	2	3438
200	HOUSE	ANDREW		24	2	2	2330
200	HOUSE	ANNIE	B	26	2	11	19574
200	HAYS	ARMOND		79	2	8	13030
200	HOUSE	B	O	34	1	1	19656
200	HAYS	BARNIE		26	2	11	16402
200	HIGGS	BESSIE	R	82	2	12	19048
200	HICKS	BETTY	J	75	1	5	8362
200	HAYES	BEVERLY		64	2	6	9760
200	HUGHEY	BRYANT		54	2	2	2995
200	HAYES	C	D	26	2	7	10597
200	HAYES	CHARLIE		9	2	7	10258
200	HOWZE	CHARLIE	J	18	1	12	17655
200	HICKS	CHARLIE		44	2	12	18290
200	HOWZE	CHESTER		18	2	12	17661
200	HICKS	CLARENC		75	2	3	5205
200	HOWZE	CORNELI		12	2	12	17538
200	HOWZE	CORNELI		12	2	12	17538
200	HAYS	DAN		61	2	12	18667
200	HOUSE	DORIS	J	73	1	6	9894
200	HICKS	ED		7	2	10	19218
200	HAWZE	EDRON		12	2	4	5617
200	HOUSE	EDRON	E	12	2	4	5617
200	HICKS	ELIZA		1	2	4	5437
200	HIGH	ELI		61	2	2	3140
200	HAYS	ELLA		42	2	9	13788
200	HAYS	ELLIS		57	1	12	18541
200	HAYS	ELNORA		42	2	9	19816
200	HUSSEY	EMMA	W	48	1	1	1167
200	HAYS	EMMLY		43	2	5	7884
200	HOUSE	ESTELLA		25	2	4	5895
200	HAYS	EVLINE		45	2	4	6268
200	HICKS	FANNIE		25	2	4	5887
200	HEWES	FINLEY	B	24	1	2	2283
200	HAYS	FRANK	M	64	1	4	6619
200	HAYES	FRED		67	2	11	17040
200	HAYES	GEORGE		59	2	12	18665
200	HOSEY	GRANT		34	2	6	9183
200	HUSSEY	GUSSIE	L	38	1	4	6049
200	HAYES	HARRY		75	1	12	18910
200	HICKS	HATTIE		72	2	8	12888
200	HAYS	JACK		14	2	10	14655



# CORRECTION

PRECEDING IMAGE HAS  
BEEN REFILMED  
TO ASSURE LEGIBILITY OR  
TO CORRECT A POSSIBLE  
ERROR

microfilmed by DIVISION OF RECORDS MANAGEMENT  
Department of Archives and History  
929 High Street  
Jackson, MS 39202

200 HUSSEY  
200 HAYES  
200 HICKS  
200 HAYS

HARRY	75	1	12	18910
HATTIE	72	2	8	12888
JACK	14	2	10	14655

↑

# PAGE DAMAGED

microfilmed by DIVISION OF RECORDS MANAGEMENT ·  
Department of Archives and History  
929 High Street  
Jackson, MS 39202

200 HAYES  
200 HICKS  
200 HAYS

HARRY  
HATTIE  
JACK

75	1	12	18910
72	2	8	12888
14	2	10	14655

163	HUBBARD	OSCAR	C	71	1	11	17158
163	HUBBARD	SUSIE	M	25	1	4	5871
163	HAVARD	UNNAMED		30	1	11	16431
165	HUFFERMAN	SARAH		82	2	3	5384
200	HICKS	A	D	6	2	10	14533
200	HICKS	ADDIE		14	2	12	17580
200	HAYES	ALBERT		1	2	12	17370
200	HAYS	ALMEDA	P	37	1	8	12299
200	HAYES	ANDY		77	2	2	3438
200	HOUSE	ANDREW		24	2	2	2330
200	HOUSE	ANNIE	B	26	2	11	19574
200	HAYS	ARMOND		79	2	2	13030
200	HOUSE	B	O	34	1	1	19656
200	HAYS	BARNIE		26	2	11	16402
200	HIGGS	BESSIE	R	82	2	12	19048
200	HICKS	BETTY	J	75	1	5	8382
200	HAYES	BEVERLY		64	2	6	9760
200	HUGHEY	BRYANT		54	2	2	2995
200	HAYES	C	D	26	2	7	10597
200	HAYES	CHARLIE		9	2	7	10258
200	HOWZE	CHARLIE	J	18	1	12	17655
200	HICKS	CHARLIE		44	2	12	18290
200	HOWZE	CHESTER		18	2	12	17661
200	HICKS	CLARENC		75	2	3	5205
200	HOWZE	CORNILI		12	2	12	17538
200	HOWZE	CORNELI		12	2	12	17538
200	HAYS	DAN		61	2	12	18667
200	HOUSE	DORIS	J	73	1	6	9894
200	HICKS	ED		7	2	10	19218
200	HAWZE	EDRON	E	12	2	4	5617
200	HOUSE	EDRON	E	12	2	4	5617
200	HICKS	ELIZA		1	2	4	5430
200	HIGH	ELI		61	2	2	3140
200	HAYS	ELLA		42	2	9	13788
200	HAYS	ELLIS		57	1	12	18541
200	HAYS	ELNORA		42	2	9	19816
200	HUSSEY	EMMA	W	48	1	1	1167
200	HAYS	EMMLY		43	2	5	7884
200	HOUSE	ESTELLA		25	2	4	5895
200	HAYS	EVLINE		45	2	4	6268
200	HICKS	FANNIE		25	2	4	5887
200	HEWES	FINLEY	B	24	1	2	228
200	HAYS	FRANK	M	64	1	4	661
200	HAYES	FRED		67	2	11	170
200	HAYES	GEORGE		59	2	12	186
200	HOSEY	GRANT		34	2	6	91
200	HUSSEY	GUSSIE	L	38	1	4	605
200	HAYES	HARRY		75	1	12	18910
200	HICKS	HATTIE		72	2	8	12888
200	HAYS	JACK		14	2	10	14655

200	HICKS	JAMES	R	38	1	8	12330
200	HICKEY	JANIE		59	1	8	20162
200	HOSEA	JEAN	M	42	2	11	16694
200	HAYES	JESSIE	D	4	2	2	1967
200	HAYES	JESSIE	L	4	2	2	1968
200	HOUSE	JOE		12	2	3	3768
200	HUGHS	JOE		31	2	4	5998
200	HICKS	JOHN		67	2	2	3220
200	HAYS	JOHN	L	75	2	5	8407
200	HIGH	JOHN	W	61	1	4	6565
200	HUSSEY	JOHN	T	75	1	4	6825
200	HAYES	JOHN	I	38	1	10	15120
200	HOUSE	JOHN		26	2	10	14927
200	HUSSEY	JOHN	H	48	1	9	13873
200	HOUSE	JOHN	A	34	1	12	18040
200	HAYES	L	M	34	2	7	10667
200	HOUSE	LEE	J	72	2	11	17159
200	HOSEY	LENA		16	1	7	10361
200	HAYES	LIZZIE		4	2	5	7092
200	HUGHEY	LUE	M	54	2	8	12655
200	HICKS	LULA		72	2	10	15733
200	HICKS	MANUAL		76	2	6	9977
200	HICKS	MANUEL		67	2	12	18729
200	HAYS	MARTHA	M	24	1	2	2287
200	HIGH	MARY	L	25	1	8	12074
200	HOSEY	MARY	K	51	2	12	20030
200	HOOKS	MATTHEW		15	2	1	304
200	HUGHS	MATTIE		45	2	9	13820
200	HIGH	MATTIE	E	68	1	9	14179
200	HAYES	MATTHEW		67	2	8	12801
200	HOUSE	MOSES	M	75	1	12	18897
200	HOUSE	NANCY		38	2	12	18122
200	HAYES	OZIE		57	2	11	16923
200	HUGHEY	PANSY	R	3	1	2	1958
200	HAYS	PRINCE		66	2	6	9778
200	HICKS	R	T	76	2	5	8453
200	HAYS	RICHARD	L	30	1	4	5993
200	HOOKS	RICHARD	I	38	1	12	18146
200	HICKS	ROBERTA		25	2	3	4036
200	HAYES	ROSIE	L	1	2	3	3560
200	HICKS	ROYAL	C	24	1	1	499
200	HICK	SULA		72	2	1	1633
200	HOWSE	THELMA	G	25	1	5	7449
200	HAYES	TILTON		72	2	5	8340
200	HOWZE	TOM		12	2	3	3765
200	HAYES	TOMMIE	L	38	1	9	13663
200	HOWSE	UNNAMED		34	1	8	12249
200	HICKS	VICTOR		23	2	2	2278
200	HAYES	WALTER		82	2	11	20735
200	HOSEY	WESLEY		34	2	12	18022

200	HAYS	WILLIAM		72	2	2	3296
200	HEISE	WILLIAM	O	38	1	1	919
200	HICKS	WILLIE	F	34	1	7	10710
200	HAYES	WILL		55	2	4	6455
200	HUX	WILLIAM	F	43	1	9	13799
200	HICKS	WILLIAM	F	61	2	9	14040
210	HUCKABY	EGBERT	M	36	1	2	2602
215	HUSBAND	MALISSA		65	1	3	5020
215	HUSBAND	MILLAGE		45	2	4	6620
220	HUGHES	ALBERTA		45	2	6	9438
220	HUGHES	CAROLIN		79	2	2	3464
220	HUGHES	ELTHEM	L	41	1	9	19782
220	HUGHES	EMILY	H	43	1	5	7887
220	HUGHES	EMMA	M	38	2	1	903
220	HUGHES	EUGENE	C	3	1	2	1951
220	HUGHES	GEORGE	W	66	1	2	3203
220	HUGHES	GILBERT		6	2	9	13156
220	HEZEKIAH	JAMES	H	24	2	11	16290
220	HUGHES	JAMES	S	19	2	9	13367
220	HUGHES	JOE		31	2	4	5998
220	HUGHES	JOHN	O	67	1	9	20362
220	HUGHES	JOLENE		41	1	3	4483
220	HUGHES	KITTIE		61	2	3	4957
220	HUGHES	L	C	76	2	8	12994
220	HUGHES	LAURA	E	18	1	8	11959
220	HUGHES	MANDY	S	7	1	5	7147
220	HUGHES	MATTIE		45	2	9	13820
220	HUGHES	MORGAN		55	1	3	4828
220	HAKES	NANCY	M	63	1	5	20231
220	HISCOX	NELLIE	S	24	1	10	14813
220	HUGHES	ROBERT		67	2	8	12822
220	HUGHES	SARAH		80	2	4	6963
220	HUGHES	SHIRLEY		4	2	12	19109
220	HOGUES	STERLIN		82	2	8	13064
220	HUGHES	W	B	48	2	8	12578
220	HUGHES	W	M	18	1	9	13349
220	HUGHES	WILLIE	E	18	2	6	8918
220	HAWKES	WILL		55	2	5	20100
230	HACKETT	ADA	C	57	2	6	9647
230	HIGHT	ETHELL		38	2	9	13871
230	HAYGOOD	GOSIE		39	2	10	19726
230	HEGWOOD	J	W	18	1	1	19403
230	HAYGOOD	LAURA	L	41	1	10	15225
230	HACKETT	MARY	J	57	2	10	15489
230	HACKETT	MARY		67	2	9	14143
230	HOGGATT	NICK		1	2	9	13088
230	HACKETT	TOM		58	2	5	8124
230	HACKET	WILLIAM		82	2	6	10087
230	HACKETT	WILLIE	J	82	2	4	7015
232	HIGHTS	ROSA	L	68	2	10	15685

235	HOUSTON	BERTIE	R	34	1	10	15054
235	HOUSTON	BOBBIE	R	47	2	11	16788
235	HUSTON	BOBBIE	R	47	2	11	16788
235	HOUSTON	EUGENE		43	2	2	2799
235	HOUSTON	FLORENCE	B	68	1	1	1569
235	HOUSTON	GEORGE		72	2	4	6751
235	HOUSTON	GRADY	L	50	1	2	2917
235	HOUSTON	HENRY		43	2	10	15267
235	HOUSTON	HOWARD	P	34	1	10	15048
235	HOUSTON	HUGH		68	2	10	20405
235	HUSTON	JAMES		63	2	5	8236
235	HUSTION	JOE		82	2	11	17348
235	HOUSTON	JOHN		52	2	5	20035
235	HUSTON	L	P	25	2	9	13485
235	HOUSTON	LILLIE		6	2	8	19188
235	HOUSTON	MOLLIE		40	1	4	6154
235	HOUSTON	O	W	59	1	11	16961
235	HOUSTON	OLEVIA	H	14	2	8	11924
235	HOUSTON	RICHARD		41	2	12	18193
235	HOUSTON	ROSA		69	2	2	3266
235	HOUSTON	SPENCER		68	2	3	5079
235	HOUSTON	SUSAN	M	34	1	10	15058
235	HOUSTON	UNNAMED		68	2	2	3249
235	HESTAND	WILLIAM	R	76	1	5	8472
235	HIGDON	WILLIAM		1	2	5	7035
235	HOUGHTON	WILEY	L	48	2	4	6329
235	HOUSTON	WILLIAM		26	2	12	17933
236	HIGHTOWER	GEORGE	B	53	1	12	18480
236	HIGHTOWER	JACOB		69	2	4	6708
236	HESTER	LAURA	S	65	1	5	8248
236	HESTER	LEVY		65	1	12	20286
236	HESTER	OCTAVIA	G	15	1	3	3831
236	HESTER	PEARL		42	2	5	7849
236	HIGHTOWER	WILL		47	2	12	18367
236	HESTER	WILLIAM	M	15	1	10	14675
240	HOSLEY	FRED		38	2	10	15158
240	HAZLEY	JOHN	B	4	2	6	8692
240	HUSLEY	LEATY		24	1	1	501
240	HOSHELL	R	D	69	2	3	5103
240	HUGLEY	UNNAMED		60	1	12	20197
240	HOCKLEY	WILLIAM	J	30	1	2	2484
241	HESLEP	FRANCIS	E	67	1	11	17085
242	HOCHHOLZER	MAX	L	44	1	4	6234
243	HAZELWOOD	W	W	38	1	12	18141
246	HAGLER	DONA		24	1	4	5829
250	HASKIN	ALBERT		42	2	2	2743
250	HOGAN	CALLIE		34	1	10	19671
250	HOSKIN	DANNIE		42	2	6	9360
250	HAGIN	EZRA		24	1	3	4007
250	HAGAN	FANNIE		82	1	3	5393

250	HOGAN	JIM	76	2	4	6906
250	HOGAN	LAVELLE	34	1	8	12232
250	HAGAN	MARTHA J	82	1	1	1875
250	HOGAN	ODIE	8	1	12	17506
250	HOSKIN	ROOSEVE	82	2	11	17339
250	HOSKIN	RUSEVEL	82	2	11	17339
250	HOSKIN	SALLIE	80	2	10	15916
250	HOSKIN	WESLEY	60	2	9	14014
250	HOGGAN	WILLIAM T	75	1	12	18884
252	HUGGINS	ANNIE	63	2	4	6613
252	HAWKINS	BESSIE A	53	2	11	16881
252	HOSKINS	BROOKS W	69	2	8	12850
252	HAWKINS	CHARLEY	1	2	3	3578
252	HAWKINS	DAN	79	2	7	11642
252	HAWKINS	EARNEST L	45	2	4	6259
252	HOSKINS	ED	1	2	2	1905
252	HUGGINS	ELMER	2	1	3	3594
252	HAWKINS	ELNORA	42	2	11	16672
252	HEGGINS	ERNA M	25	1	1	571
252	HAWKINS	FRANK	14	2	3	3806
252	HAWKINS	G F	82	2	11	17329
252	HUGGINS	HATTIE M	6	1	1	160
252	HEGGINS	HIRAM M	64	1	1	1498
252	HUGGINS	JAMES	24	2	5	7395
252	HAWKINS	JOHN	38	1	10	15167
252	HAWKINS	LAURA	67	2	7	20355
252	HAWKINS	LILLIAN M	14	1	10	14743
252	HAWKINS	MARY	61	2	1	1444
252	HAWKINS	MARY	44	2	4	6250
252	HUGGINS	MARGARE F	2	1	9	13109
252	HAWKINS	MILLIE W	44	1	2	2827
252	HIGGINS	MORRIS	68	2	10	15682
252	HAWKINS	NANCY P	25	1	12	17803
252	HAWKINS	NEO	1	2	3	3590
252	HAWKINS	OTIS	67	2	6	20347
252	HIGGINS	OZELLA	76	2	4	20554
252	HAWKINS	PRESIDE	26	2	10	14953
252	HAWKINS	RICHARD	55	2	1	1302
252	HAWKINS	THOMAS P	65	1	12	18720
252	HAWKINS	UNNAMED	44	1	8	12486
252	HIGGINS	UNNAMED	47	1	8	19936
252	HIGGINS	WALDO E	75	2	9	14272
252	HOSKINS	WILLIAM M	14	1	1	265
252	HAWKINS	WILLIE	14	2	7	10302
252	HAWKINS	WILLIAM E	38	1	8	12349
252	HAWKINS	ZACK	54	2	12	18505
255	HICKMAN	AARON C	50	1	3	5353
255	HAUSMAN	BENJAMI	24	1	11	16279
255	HICKMAN	ELLA	52	2	1	1237
255	HICKMAN	ELLA	56	1	12	18569

300	HODO	IKE		44	2	12	18294
300	HEAD	JAMES	A	75	2	9	14266
300	HAYWOOD	JERRY	B	75	2	1	1705
300	HADAWAY	JERRY	L	58	1	7	11215
300	HITT	KATIE	C	51	1	10	15405
300	HEATH	MARY	B	26	2	3	4146
300	HEATH	MINNIE		8	1	8	19229
300	HOOD	NETTIE	M	75	1	2	3376
300	HYDE	PURNELL	T	82	1	12	19030
300	HEWITT	R	T	61	1	3	4940
300	HOOD	REBECCA		27	2	3	4171
300	HAYWOOD	ROBERT	L	81	2	4	6970
300	HEATH	ROBERT	N	24	1	4	5792
300	HEWITT	ROBERT	H	26	1	4	5922
300	HITT	RUEBEN	G	14	1	6	19322
300	HAYWOOD	WILL		14	2	2	2141
300	HEAD	WILL		75	2	5	8427
314	HATFIELD	LAURA		52	2	8	12630
320	HEADS	ARDIA	A	57	2	2	3045
320	HODGE	ELZIE		57	2	9	13969
320	HEUTZ	ERNEST	J	22	2	8	11995
320	HOUTZ	FLORENCE	E	24	1	12	17748
320	HODGE	HATTIE		25	2	2	2402
320	HATCH	HATTIE		35	2	12	19687
320	HOOTS	HENRY	V	48	1	6	19976
320	HODGE	JACK		68	2	11	17127
320	HODGE	LEONA		34	1	1	778
320	HADDOX	SADIE	R	46	1	10	15339
320	HATCH	SALLIE	C	62	1	4	6601
320	HATCH	WILLIE		60	2	4	6530
321	HEDGEPATH	LUTHER	L	46	1	8	12538
321	HEDGEPATH	MARGARE	A	39	1	3	4457
322	HODGES	ARTHUR		73	2	8	12900
322	HODGES	CALLIE		43	1	12	18257
322	HODGE	CYRUS		27	2	6	9123
322	HODGES	KATHERI	B	71	1	6	9862
322	HODGES	MARY	O	13	1	5	7220
322	HODGES	MARY	F	75	1	10	15811
322	HODGES	NANCY	A	43	1	2	2794
322	HEATHCOC	NORMAN	R	18	1	12	17665
322	HODGES	PERCIE		26	2	1	19532
322	HODGES	REECE		63	2	1	1475
322	HODGES	ROBERT	J	7	1	7	10233
322	HODGES	ROBERT	M	1	1	9	13086
322	HATHCOX	SHIRLEY	A	1	1	10	14434
322	HODGES	SYLVEST	H	36	2	8	12282
322	HUTCHESON	TROY		59	1	10	15518
322	HUTCHISON	VANCE	D	25	1	12	17837
322	HODGES	WILLIAM	B	70	1	2	3285
322	HODGES	WILLIE		12	2	1	229



322	HODGES	WILLIAM	C	73	1	11	17188
323	HATCHETT	ETHEL		63	1	12	18699
323	HATCHETT	LLEWELL	E	44	1	10	15291
323	HATCHETT	LUCY	W	75	1	11	17207
323	HATCHETT	MARY		13	2	7	10283
323	HATCHETT	R	H	25	1	11	16356
323	HATCHETT	SARAH	J	25	2	10	14856
324	HOOTSELL	MAY	J	79	2	6	10040
325	HUDSON	ALICE		8	2	10	14476
325	HUDSON	ALMA	A	34	1	7	10695
325	HUDSON	BERTHA		38	2	3	4359
325	HUTSON	CARRIE	M	57	1	9	13977
325	HUTCHINSON	CHARLES		25	2	1	550
325	HUDSON	CHARLIE	L	27	2	6	9129
325	HUTCHINS	DAISY		25	2	6	9052
325	HUDSON	DORTHA	J	72	2	11	17160
325	HUDSON	EUGENE		72	2	11	17161
325	HUDSON	FLETCHER		54	2	8	12662
325	HUDSON	FRANCES		76	2	1	1801
325	HODGEMAN	FRED		61	1	10	15554
325	HUDSON	FREDDIE	B	44	2	4	19839
325	HUDSON	GEORGE	S	46	1	12	18358
325	HUDSON	GLADYS		5	2	2	1982
325	HUDSON	HENRY		35	2	4	6044
325	HUDSON	HENRY		12	2	1	19262
325	HUDSON	JENNIE	B	72	2	7	11463
325	HUTCHINGS	JESSIE		6	2	3	3665
325	HUDSON	JO	A	62	1	2	3159
325	HUDSON	JOHN		76	2	3	5250
325	HUDSON	JOHNIE	J	42	2	2	2785
325	HUDSON	JOHN		14	2	7	10304
325	HUDSON	JOHN	H	81	2	1	20697
325	HUTCHINSON	JOHNNY	M	6	1	6	8719
325	HODGEN	JOHN		24	1	12	17732
325	HUDSON	JULIA		54	1	11	16896
325	HUDSON	LELA	I	37	1	4	6072
325	HUDSON	LEVI		76	2	11	20626
325	HUTCHINSON	LEWIS	A	6	1	7	10200
325	HUTCHINSON	LEWIS	A	6	1	7	19178
325	HOUTSON	LILLIE		6	2	8	19188
325	HUDSON	LIZZIE		27	2	2	2462
325	HUDSON	LOTTIE		42	2	2	2737
325	HUTCHINS	LOVIE		40	2	8	12391
325	HUTCHINSON	MARY	G	76	1	3	5233
325	HUDSON	MOSE		76	2	5	20563
325	HUDSON	NATHAN	I	24	2	6	8956
325	HUDSON	OPHELIA		34	2	7	19665
325	HODGINS	RUBEN	E	38	1	12	18090
325	HUDSON	SARAH		25	2	4	5904
325	HUDSON	SQUIRE		13	2	8	11894

325	HUTCHINSON	SUE		45	2	12	18327
325	HUDSON	SUSIE		42	2	5	19803
325	HUDSON	TIMMON		60	2	7	11250
325	HUDSON	UNNAMED		15	1	9	13302
325	HUTCHINS	WAITEE	C	40	1	12	18170
325	HUDSON	WILEY		26	2	3	4144
325	HUTCHINS	WILLIAM	T	33	1	3	4253
325	HUTCHINSON	WILLIAM	J	38	1	3	4390
325	HUTCHINSON	WILLIAM	N	44	1	4	6230
325	HUDSON	ZULA	M	76	2	11	20624
326	HATCHER	JAMES	N	29	1	5	7567
326	HATCHER	L	D	35	1	3	4307
340	HADLEY	ISOM		41	2	12	18190
340	HADLEY	JOHN		48	2	12	18407
340	HADLEY	LILLIAN	M	22	1	7	10415
340	HADLEY	LUCIAN		41	2	2	2714
340	HADLEY	WILL		14	2	11	16164
341	HIEDELBURG	DARLINA	L	77	2	3	20662
341	HEIDELBERG	LORENA		21	2	1	400
341	HEIDELBERG	LOUISE		34	2	10	15043
341	HEIDELBERG	LUELLA		24	2	12	17754
341	HEIDLEBURG	LUM		34	2	7	10715
341	HEIDELBERG	ROBERT	J	12	2	1	234
341	HEIDELBERG	ROSCOE	M	25	1	9	13478
341	HEIDELBERG	WILLIE	J	12	2	12	17548
342	HUDDLESTON	HENRY		63	2	1	1480
342	HUDDLESTON	J	F	51	1	7	20021
342	HUDDLESTON	JOSEY	E	59	1	9	13998
342	HUDDLESTON	LOUISA		9	2	5	7180
342	HUDDLESTON	SERENA	J	59	1	1	1379
342	HUDDLESTON	WALTER		9	2	8	11847
350	HOYDEN	ARTEAMO		67	2	1	1556
350	HATTEN	COLUMBU		61	2	12	18679
350	HAYDEN	ISABELL		82	2	7	11683
350	HATTEN	ROBERT	W	66	1	1	1516
350	HATTEN	WIGGINS	R	66	1	5	8256
350	HADEN	WILLIE	C	72	2	8	12890
353	HODNETTE	ELMER	C	57	1	10	15476
353	HODNETT	JOSEPH	H	81	1	5	8577
354	HODNALL	WILLIE	A	55	1	5	8083
355	HEATHMAN	WALTER	C	25	1	12	17849
360	HATTER	ANNE		21	2	11	16232
360	HIDER	EMMA	K	76	1	8	12969
360	HYDER	FRANK		11	2	5	7198
360	HOWARD	OLIVER	L	69	2	12	18784
362	HEDRICK	LAWRENC	H	25	1	6	9045
362	HEDRICK	SARAH		14	2	3	3790
365	HAWTHRONE	ADLEAN		14	2	1	289
365	HATHORN	ALBY	L	18	1	3	3899
365	HAWTHORNE	CHARLES	E	25	2	10	14888

365	HAWTHORNE	JOE	F	4	2	3	3634
365	HATHORN	JOE		30	2	7	11661
365	HAWTHORNE	LOUISE		33	2	8	12222
365	HAWTHORNE	LOUISE		33	2	8	12222
365	HATHORN	MAUDE		46	1	12	18341
365	HAWTHORNE	MENETTE		33	2	11	16473
365	HAWTHORNE	WILLIE		76	2	7	11594
365	HAWTHORN	ZULA		40	1	2	2707
400	HOWELL	ABRAHAM		76	1	4	6880
400	HILL	ALBERT		17	2	5	7277
400	HOLLOWAY	ALBERT	L	48	1	3	19961
400	HOLLOWAY	ALEX		33	2	5	7617
400	HOWELL	ALF		48	2	3	4692
400	HILL	ALMA		25	2	8	12083
400	HOLLOWAY	ANGELIN		16	1	3	3844
400	HILL	ANNICE		6	2	3	3690
400	HOWELL	ANNE	E	24	1	11	16272
400	HALL	ANN		61	2	11	16997
400	HALL	BENNIE	L	42	2	7	10900
400	HOLLOWAY	BERTHA		16	2	1	319
400	HILL	BERRY		34	1	7	10675
400	HILL	BEULAH		52	1	4	6410
400	HALL	BILLIE	H	70	1	12	18793
400	HALL	BILLY	R	50	1	12	18429
400	HOWELL	BOBBIE	J	68	1	6	9840
400	HILL	CARL	E	24	1	6	9003
400	HALL	CARR	E	24	1	9	13446
400	HOWELL	CHARLES	L	61	1	3	4973
400	HALL	CHARLES	A	25	1	3	4052
400	HOWELL	CHARLES	H	43	1	1	1022
400	HALL	CHARLIE		38	2	7	10775
400	HALL	CHARLIE		34	5	11	16506
400	HOWELL	CHEADIA		75	1	6	9916
400	HALL	CLAUD		22	1	2	2262
400	HILL	COLEMAN		9	2	7	10248
400	HILL	CORNELI		6	2	9	13146
400	HALL	DAN		1	2	3	3559
400	HILL	DAVID		24	2	11	16292
400	HILLEY	DESEREE		26	2	6	9116
400	HALL	DOCK		1	2	5	7036
400	HILL	DOROTHY		24	2	12	17728
400	HALL	E	T	61	1	10	15567
400	HOLLOWAY	EDNA		33	2	1	19644
400	HILL	EDWARD	W	52	2	7	11117
400	HILL	EDWARD	G	82	2	10	15941
400	HOLLOWAY	EDWIN	P	47	1	12	18381
400	HILL	ELDRIDG		70	2	12	18790
400	HILL	ELIZABE		74	1	6	9905
400	HALEY	ELIZA		67	2	8	12826
400	HILL	ELLA	M	36	2	2	2609

400 HALEY	EMMA	E	25	1	7	10560
400 HALL	EMMA		79	2	10	15899
400 HOLLEY	EMMAGEN		81	2	9	14390
400 HILL	EMMA		14	2	1	19303
400 HALL	ETHELBE	B	38	1	1	883
400 HILL	EUGEAN		38	2	2	2684
400 HILL	EUGENIA	J	9	1	8	11860
400 HALL	EVIE	M	38	1	7	10763
400 HOLLEY	FARLEY		70	1	4	6720
400 HALL	FRANCES		14	1	9	13276
400 HALL	FRANCES	J	54	1	9	13944
400 HOWELL	FRANK		4	2	8	19102
400 HALL	FRANK		6	2	12	17428
400 HOWELL	FREDER	C	69	1	9	14125
400 HILL	GEORGE		54	2	6	9596
400 HOLLOWAY	GEORGE	G	33	1	4	6008
400 HALLEY	GEORGE		47	2	6	9485
400 HALL	GERTRUD		41	1	5	7819
400 HILL	GERTRUD		54	1	10	20074
400 HALL	GLADYS		32	2	4	6003
400 HALL	GRADIE	V	68	2	2	3258
400 HILL	GRACE	L	41	1	1	962
400 HILL	GUSS		42	2	2	19789
400 HALL	HARRISO		79	2	6	10039
400 HILL	HATTYE	M	61	2	11	17008
400 HILL	HENRY	T	27	1	5	7560
400 HILL	HENRY	G	36	1	11	16541
400 HALL	HENRY		67	2	10	15644
400 HALL	IKE		38	2	5	7754
400 HALL	INEZ		75	2	6	9934
400 HILL	J	F	58	1	1	1356
400 HALL	J	C	41	1	10	15210
400 HOWELL	JAMES	M	20	1	1	385
400 HALL	JAMES	L	75	2	5	8413
400 HILL	JAMES	M	73	1	4	6763
400 HILL	JENNIE	L	54	2	7	11146
400 HILL	JESSIE	M	80	1	2	3478
400 HALL	JETTIE		73	1	3	5145
400 HALL	JIM		73	1	3	5141
400 HALL	JIMMIE	L	42	2	7	10883
400 HILL	JOE		41	2	1	945
400 HOLLY	JOE		72	2	7	11465
400 HOWELL	JOE		48	2	7	11027
400 HILL	JOE		38	1	5	7739
400 HOLLOWAY	JOHN	T	7	1	6	8758
400 HILL	JOHN		60	2	5	8160
400 HILL	JOHN		4	2	11	16020
400 HALE	JOHN	H	73	1	12	18817
400 HOWELL	JUDGE	G	76	2	10	15817
400 HALL	KATHRIN		58	2	5	8130

400	HILL	KATHERI		42	2	4	19798
400	HALL	KIDD		46	2	6	9463
400	HALL	LEATHIE	P	71	1	7	11449
400	HILL	LELA	S	18	1	1	19400
400	HALL	LEON	Q	25	1	12	17864
400	HALL	LEROY		41	2	3	4474
400	HALEY	LEWIS		32	2	3	42333
400	HALL	LILLIE		76	2	1	1760
400	HILL	LIZA		6	2	8	11798
400	HOLLOWAY	LOUIS		30	2	2	2489
400	HILL	LOUIS	K	24	1	4	5924
400	HALL	LULA		82	2	3	5409
400	HALL	LULA		6	2	3	3660
400	HULL	LULA		35	1	6	9217
400	HILL	LULA	C	38	1	9	13674
400	HALL	MACK		33	2	4	6007
400	HALL	MAGGIE		28	2	12	17946
400	HALL	MAMMIE	L	57	1	10	15473
400	HALL	MARY	A	42	2	3	4535
400	HILL	MARGIE	A	73	1	2	3312
400	HALL	MARTHA		60	2	8	12712
400	HALL	MARTHA	L	80	1	6	10054
400	HALL	MARY	F	48	1	12	18413
400	HILL	MARY		38	2	10	15160
400	HALL	MARJARE	C	81	1	10	15926
400	HILL	MARY	S	70	1	12	20423
400	HILL	MARY		6	2	1	19129
400	HOLLIE	MATTIE		76	1	3	5270
400	HOWELL	MATTIE		47	2	1	1152
400	HILL	MATTIE		41	2	6	9315
400	HOWELL	MATTIE	L	36	2	4	6058
400	HILL	META		38	2	5	7727
400	HALL	MINNIE	B	25	1	11	16343
400	HILL	MINNIE	L	63	2	10	15618
400	HOWELL	MONROE		48	1	4	19964
400	HILL	NELSE	H	11	2	5	7191
400	HALL	NUTE		59	2	3	4897
400	HOLLOWAY	ODELL	E	58	1	11	16938
400	HILL	OLIVER		60	2	10	15540
400	HALL	OLLIE	B	48	1	12	18397
400	HALL	PAMELA	E	34	1	11	16497
400	HILL	PETER		6	2	5	7139
400	HILL	POLLY		52	2	4	6403
400	HILL	R	A	6	2	9	13188
400	HOLLEY	RALEIGH	E	14	1	5	7230
400	HILL	ROBERT	L	79	1	2	3461
400	HILL	ROBERT		76	2	1	1797
400	HALL	ROBERT	L	54	1	6	9594
400	HALL	ROBERT	E	25	1	5	7501
400	HOLLOWAY	ROBERT		3	2	4	5483

400	HILL	ROBERT		25	2	4	5909
400	HOWELL	ROBERT	C	20	1	11	16228
400	HILL	ROBERT	L	7	2	10	14563
400	HALLY	ROBERT		82	2	12	19031
400	HAILEY	ROGER	W	38	1	8	12348
400	HALL	ROLAND	W	25	1	2	2366
400	HILL	ROSIE	L	60	2	4	6528
400	HALL	RUBBEN		6	2	5	7130
400	HILL	RUBIN	C	68	2	9	14166
400	HILL	RUDY		54	1	12	18509
400	HILL	SALLIE		38	2	1	843
400	HOWELL	SUSAN	E	48	1	1	1161
400	HILL	SUSAN		38	2	9	13685
400	HALL	T	C	61	1	7	11290
400	HULL	TARIFF		61	2	12	18639
400	HOLLEY	THOMAS	M	70	1	2	3277
400	HOLLEY	THOMAS	H	59	1	12	18589
400	HALL	TINNY		14	2	3	3801
400	HALL	TOM		38	2	7	10814
400	HILL	TROY	P	22	1	5	7347
400	HOLLOWAY	UNNAMED		48	1	1	1178
400	HALL	UNNAMED		47	2	4	6307
400	HOLLEY	UNNAMED		59	1	4	6520
400	HOWELL	UNNAMED		20	1	11	16226
400	HILL	VINA		9	2	8	11857
400	HULL	VIRGINI	L	35	1	6	9217
400	HALL	WALTER		73	1	2	3319
400	HILL	WALTER		36	2	1	830
400	HALEY	WILLIAM	M	25	1	3	4032
400	HILL	WILLIAM		27	1	3	4179
400	HILL	WILLIE		52	2	2	2960
400	HILL	WILLIE		34	2	7	10673
400	HALL	WILLIE	B	80	1	6	10056
400	HOWELL	WILLIAM	E	18	1	6	8894
400	HALL	WILLIE		1	2	5	7057
400	HOLLOWAY	WILL		44	2	4	6238
400	HOWELL	WILLIAM	H	48	1	11	16827
400	HALL	WILLIS	A	73	1	10	15763
400	HILL	WILLIAM	B	54	2	8	12646
400	HILL	WILLIE	E	30	2	8	12179
400	HOWELL	WILLIAM	L	76	1	12	20650
400	HOWELL	WILLIE	G	48	2	2	19950
400	HILL	WILL		6	2	12	17476
400	HOLLOWAY	ZACHARI	T	7	1	10	14561
400	HALL	ZOE	A	6	2	12	17438
411	HOLOBOVICH	FRED		1	1	1	13
412	HALFACRE	JIM		6	2	7	10224
412	HELVESTON	ROBERT	L	24	1	5	7374
414	HOLIFIELD	EMMA		34	1	3	4290
414	HOLIFIELD	GLENN	C	34	1	7	10708

414	HOLLIFIELD	IDELL		77	1	2	20658
414	HOLLIFIELD	J	D	34	1	11	16504
414	HOLYFIELD	LOU	P	64	1	3	5014
414	HOLLYFIELD	VIRGINI	L	64	1	12	18714
415	HILBUN	HENRY		34	1	11	16480
416	HALLIBURTON	AGUSTUS	L	67	1	10	15666
416	HALBERT	FINAS		52	2	4	6397
416	HULBERT	J	L	76	1	1	1728
416	HALLIBURTON	LINNIE	M	47	1	3	4681
416	HALLFORD	MOSE	M	35	1	3	4313
420	HALLS	BETTY	L	52	2	1	1243
420	HILLS	CARRIE	K	79	1	8	13021
420	HILLHOUSE	ETHEL	L	80	1	10	15918
420	HALES	HARRISO	E	65	1	4	6636
420	HOLLIS	JOHN	H	25	1	3	4090
420	HALES	OSCAR	P	64	1	3	5012
420	HILL	SALLIE		38	2	1	843
420	HILLS	ULUS		45	2	10	15332
420	HOLLIS	UNNAMED		48	2	3	4713
423	HOLSTON	EARLINE		55	1	7	11179
424	HALSELL	THEODOR		61	2	12	18678
425	HOLCOMB	ANNA	E	56	1	3	4836
425	HALCOMB	BRETT		54	2	2	2984
425	HILSON	COLISON		13	2	1	247
425	HOLCOMBE	HARRY	H	25	1	8	12079
425	HOLCOMB	STEWART	J	6	1	6	8735
425	HOLCOMB	UNNAMED		33	1	3	4246
425	HILSON	WILLIS		46	2	12	18335
430	HOLT	A	C	75	1	2	3349
430	HOLT	ALF		76	2	3	5235
430	HULETT	BOOKER	T	54	2	2	2990
430	HOLLIDAY	BURNELL		76	2	11	17284
430	HULLET	ED		42	2	7	10876
430	HOLLIDAY	ELIZABE		48	2	10	15362
430	HOLT	ERNISTI		42	1	3	4500
430	HOLLIDAY	GERTRÜD		76	2	9	14302
430	HULETTE	HARVIS		54	2	7	11157
430	HOWLETT	HUGHIE		52	2	7	11119
430	HOLT	JIM		6	2	7	10208
430	HULLETT	NAMON		25	2	8	12066
430	HOLLIDAY	PEARLY		38	2	10	15135
430	HOLLIDAY	PERRY		15	1	8	11942
430	HOLLODAY	ROSA		25	1	1	527
430	HOLT	SAM		61	2	9	14061
430	HOLT	STEVE		75	2	6	9943
434	HEIDELBERG	RUBY		38	2	7	10781
435	HILTON	ABRAM	L	18	1	11	19434
435	HOLDEN	BUNOR		25	2	12	17897
435	HOLTON	EMMA		56	2	6	9620
435	HOLDEN	FANNIE		23	1	1	433

433	HOLDEN	HARRIET	E	43	1	9	13801
433	HILTON	JIMMIE	L	75	2	5	8391
435	HOLDEN	MALON		23	1	5	7367
435	HOLDEN	PERCY	L	79	2	12	20687
435	HOLDEN	RUSSELL	D	30	1	12	17953
435	HOLDEN	THADDEU	E	38	1	2	2654
435	HOLTON	WILLIE	J	38	2	1	886
436	HOLDER	HENRY	T	38	1	6	9256
436	HOLDER	SARAH	A	45	1	7	10973
436	HOLDER	WILLIAM	H	34	2	5	7668
436	HOLDER	WILLIAM	H	44	1	12	19884
450	HOLLIN	LUCINDY		36	2	7	10741
450	HELM	WATT	B	52	1	10	15422
452	HOLMES	ALBURIA		6	2	1	162
452	HOLMES	ALBERTA		76	2	5	8500
452	HELLENS	ALBERT		76	2	4	6883
452	HOLMES	ALICE		74	2	7	11495
452	HOLMES	ALTON	E	25	1	7	10539
452	HOLMES	ANNIE	L	38	1	12	18120
452	HELLUMS	ARBIE		71	1	9	14209
452	HOLLINGER	ARTHUR		54	1	1	1277
452	HOLMES	BENJIMA	C	74	1	10	15773
452	HOLMES	BETTY		13	2	9	13254
452	HOLMES	C	J	60	2	8	12720
452	HOLMES	CHARLEY		68	2	9	14176
452	HOLMES	CLEMTIN	M	74	2	12	18846
452	HOLMES	DEWITT	M	57	1	4	6474
452	HOLMES	DORA	L	79	2	4	6938
452	HOLMES	ED		76	2	11	17282
452	HOLLENSED	EDWARD	L	18	1	7	19419
452	HOLLINS	ELVIRY		60	1	2	3090
452	HOLLANS	ELVIRY		60	2	2	3090
452	HOLLINSHED	EMMA		53	2	6	9576
452	HOLMES	FANNIE		61	2	8	12733
452	HOLMES	FANNIE		6	2	10	14531
452	HOLINESS	FREDDIE	L	80	2	8	13034
452	HELLUMS	GEORGIA	A	71	1	6	20432
452	HOLLINS	HARVEY		76	2	6	9995
452	HOLMES	HERMAN		79	2	9	14372
452	HOLMES	ISIAH		49	2	11	16837
452	HOLMES	ISRIAL		26	2	5	7534
452	HOLMES	JESSIE		14	2	8	19331
452	HELMS	JOHN	H	14	1	2	2134
452	HOLMES	JOHN	R	80	1	12	19006
452	HOLLINGSWOR	JOSEPH	O	25	1	3	4035
452	HOLMES	LAURA		42	2	5	7835
452	HOLMES	LEM	L	49	1	10	15386
452	HOLLINS	LILLIE	J	76	2	7	11556
452	HOLLINGER	LOTTIE		82	2	2	3536
452	HOLLINGSWOR	LOYD		42	2	12	18250



452	HOLLINGSWOR	LULA	M	7	1	5	19216
452	HOLLINS	MAMIE	L	82	2	5	8610
452	HOLLINS	MARY		79	2	9	14370
452	HOLLINGSWOR	MATILDA		52	2	8	20039
452	HOLMES	MAUDE		61	1	5	8196
452	HOLMES	MILTON		67	2	5	8260
452	HOLLINS	MOLLIE		14	2	7	10312
452	HOLMES	NANNIE		2	2	1	36
452	HOLMES	NELSON		6	2	11	16076
452	HOLMES	NETTIE		9	2	2	2080
452	HOLMES	OZIE		14	2	4	5653
452	HOLMES	PETER	J	61	2	12	18657
452	HOLMES	R	E	52	1	2	2947
452	HOLLINS	RACHEL		54	2	4	6445
452	HOLMES	RUBY	L	76	2	6	9971
452	HOLMES	SYMOND		6	2	1	119
452	HOLINS	TOMMIE		60	2	2	3083
452	HOLMES	TRUMAN	C	1	1	8	11721
452	HELMS	UNNAMED		76	1	2	3403
452	HOLMES	WILL	E	1	2	12	17367
452	HOLMES	WILLIE	T	37	1	12	19710
453	HOLLAND	ANNIE		75	2	1	1699
453	HOLLAND	ARLINE		27	2	12	17941
453	HOLLAND	BENJIMI	M	48	1	10	19994
453	HYLAND	CASE	E	54	1	11	16895
453	HYLAND	CHARLIE		63	2	8	12777
453	HOLLAND	CHARLIE	W	59	1	12	18605
453	HOLLAND	DOSHIE		6	2	2	2000
453	HOLLAND	ETHAL	F	48	1	1	1173
453	HOLLAND	HERTHEL	A	66	1	2	3202
453	HOLLAND	HOMER	H	41	1	6	9325
453	HOLLAND	HORACE	E	76	1	1	1759
453	HOLLAND	JEWELL	L	78	1	10	15890
453	HYLAND	JOSEPHI	H	75	1	4	6836
453	HOLLANDS	LOUIS	J	43	1	1	1018
453	HOLLAND	MARY	E	78	1	11	20676
453	HOLLAND	OTTIE		41	1	2	2718
453	HOLLAND	WILLIE	P	19	1	6	8927
453	HOLLIMAN	A	C	21	2	8	11986
455	HAULMAN	ALICE		22	2	7	10430
455	HOLLIMAN	CLARA		25	2	3	19512
455	HOLMAN	EDWARD		52	2	9	13916
455	HILLMAN	EFFIE	B	50	1	1	1208
455	HOLMAN	ELMIRA		48	2	5	7984
455	HOLEMAN	F	A	76	1	7	11583
455	HOLIMAN	F	A	76	1	7	11583
455	HOLIMAN	GEORGE	D	9	2	3	3746
455	HOLMON	HATTIE		45	2	1	1084
455	HOLMAN	J	D	42	2	6	19805
455	HOLIMAN	JOHN	R	49	1	10	15384

455	HOLMAN	MARY		78	2	9	14358
455	HOLEMAN	RUDY	V	76	1	7	11552
455	HOLMAN	WILL		61	1	5	8218
455	HOLMAN	WILLIE		25	2	12	17858
460	HILLERY	ANNIE	B	75	2	10	15808
460	HILLERY	MARY	A	11	2	1	223
460	HILER	SARA	L	6	2	2	2016
463	HILLIARD	ALBERTA		36	2	3	4340
463	HILLIARD	EVA	G	42	1	4	6172
463	HILLIARD	GEORGE		76	2	12	20648
463	HILLIARD	GERTRUD		6	2	2	2004
463	HILLIARD	JAMES		9	2	1	195
463	HILLIARD	LUCY		32	2	11	16450
463	HILLIARD	MARY		82	2	4	7028
463	HILLARD	MOSE		43	2	5	7880
463	HILLIARD	POMP		81	2	3	5364
463	HILLIARD	ROBERT		81	2	3	5366
500	HANNAH	ANDREW	T	7	1	4	5561
500	HAMM	CECIL	E	59	1	8	20161
500	HANEY	CHARLIE		44	2	1	1056
500	HAHN.	CHRISTI	F	34	1	8	12245
500	HONEY	CLAUDIA		42	2	11	16663
500	HANEY	CLYDE	D	14	1	12	17596
500	HANNAH	CNORA		6	2	10	14497
500	HAMM	D	L	75	1	2	3370
500	HANNA	DONIE	B	25	1	3	4074
500	HAMM	E	T	21	1	12	19453
500	HANNAH	EDDIE		76	2	7	11580
500	HANEY	ELEANOR	M	76	1	2	3394
500	HANEY	ELGIN	F	58	1	10	15515
500	HON	FRANK		24	1	6	8982
500	HANNA	GEORGE	W	4	1	10	19106
500	HUNE	HENRY		49	2	2	2903
500	HANNA	LAURA		4	1	2	1975
500	HANNA	M	H	75	1	7	11515
500	HANEY	MADIE	F	54	1	1	1281
500	HANEY	MOSE		61	2	5	8181
500	HANNAH	RUTH	M	29	1	6	9139
500	HANNAH	SHERMAN		4	2	1	92
500	HONEY	UNNAMED		42	2	8	12438
500	HANE	VERGIA	M	82	2	12	19033
500	HANNAH	WILLIAM		47	2	2	2872
512	HAMPTON	JOE	H	15	2	9	13304
512	HUMBACH	PETER		24	1	7	10455
513	HAMPTON	ACY		14	2	3	3811
513	HAMPTON	ELLA		55	1	2	3009
513	HAMPTON	ETHEL	L	41	2	7	10852
513	HAMPTON	FOSTER		11	2	11	16113
513	HAMPTON	GEORGE		11	2	8	11878
513	HAMPTON	IRENE		42	2	8	12459

513	HAMPTON	JAMES		6	2	7	19174
513	HAMPTON	JENNIE		76	2	4	6885
513	HAMPTON	JOHN	H	35	2	1	803
513	HAMPTON	JOHN		46	2	12	18351
513	HAMPTON	LILLIE	M	57	2	11	16930
513	HAMPTON	LOVEY		63	2	9	14107
513	HAMPTON	PINKY		6	2	3	3701
513	HAMPTON	PINKIE		36	2	11	16532
513	HAMPTON	SHIRLEY	A	38	2	6	9257
513	HAMPTON	UNNAMED		14	2	2	2151
513	HAMPTON	UNNAMED		30	2	1	1842
513	HAMPTON	WEST		26	2	11	16398
514	HEMPHILL	CEALY		61	2	8	20207
514	HEMPHILL	CELIA		61	2	8	20207
514	HEMPHILL	HAZEL	O	63	1	11	17045
514	HEMPHILL	JACK		14	2	10	19341
514	HANIBLE	LETTIE		38	2	3	4388
514	HAMBLÉN	LOU		76	1	1	1756
514	HEMPHILL	MARTHA		42	2	11	16705
514	HEMPHILL	NANNEY		42	2	5	7845
514	HAMBLETT	SARAH	A	81	1	5	8584
514	HAMBLIN	TOM	W	9	1	7	19243
514	HEMPHILL	WALTER		43	2	3	4592
514	HEMPHILL	WALTER		76	2	10	20620
514	HEMPHILL	WILLIAM		10	2	11	16107
516	HUMPHREYS	BENJAMA	G	75	1	7	11505
516	HUMPHREYS	BRITTON		25	1	4	5846
516	HAMBRICK	EULA	B	59	1	4	6521
516	HAMBRICK	HATTIE	M	8	1	2	2069
516	HAMBERLIN	KATTIE		45	2	1	1110
516	HUMPHREY	LUCILLE		47	2	3	4683
516	HUMPHREYS	NORA		42	2	2	2759
516	HUMPHREYS	PINKIE	V	76	2	10	20615
516	HUMPHREYS	THOMAS		11	2	4	5601
516	HUMPHREY	UNNAMED		47	1	5	7964
516	HUMPHREY	UNNAMED		47	1	5	7965
516	HUMPHREY	VICTOR	G	24	1	1	493
516	HANBERRY	W		37	1	11	16552
520	HONKS	A	S	76	1	3	20543
520	HINES	ALBERT	L	2	1	6	8655
520	HINES	ALBERT		76	2	6	9968
520	HAYNES	BARBARA		79	2	10	15897
520	HAYNES	BARBARA	J	79	2	8	13017
520	HAYNES	BEN		79	2	3	5323
520	HAYNES	BETTIE		1	2	8	11710
520	HANKS	C	A	76	1	4	6886
520	HAYNES	CONNIE		60	2	9	14010
520	HINES	CORA	P	4	1	7	10169
520	HAYNES	EDWARD		67	2	8	12806
520	HAYNES	ELIZABE		79	2	3	5320

520	HAYNES	FLORA	A	70	1	9	14196
520	HINES	FRANK		44	2	7	19850
520	HAYNES	HANSION		34	2	8	12238
520	HUMES	HENRY		61	2	4	6554
520	HAYNES	HENRY		76	2	4	6879
520	HANES	HENRY		38	2	8	12294
520	HAMMACK	HERMAN		35	2	5	7674
520	HAMMACK	HOWARD	A	45	1	12	18303
520	HAMMOCK	JOHN	T	52	2	1	1235
520	HENNESSEY	JOHN	A	75	1	8	12941
520	HAYNES	JOHN	F	4	1	6	8679
520	HAYNES	JOHN	W	22	1	4	5755
520	HOMES	JOSEPH		76	2	4	6844
520	HAYNES	L	R	79	2	4	6939
520	HAYNES	LAURA	A	76	1	3	5247
520	HAYNES	LEMONUE		18	2	10	14728
520	HIMES	LIZZIE		44	2	1	1082
520	HANKS	LOWELL	M	48	1	1	1181
520	HAYNES	LUCIUS		46	2	4	6288
520	HENASY	MAG		75	2	1	1715
520	HAYNES	MARY		25	2	1	522
520	HAYNES	MARY	B	79	2	9	14367
520	HAYNES	MENNIE		1	2	6	8638
520	HAYNES	MORGAN		76	2	3	5284
520	HAMMACK	MYERS		1	1	1	25
520	HAYNES	PLEAS		69	2	1	1592
520	HAYNES	ROBERTA		76	2	3	5263
520	HAYNES	SAM	B	79	1	8	13027
520	HINES	SARAH		76	2	5	8504
520	HAYNES	SIDNEY		6	2	2	1993
520	HAYNES	THOMAS	E	80	1	5	8559
520	HOUSE	UNNAMED		12	2	10	14618
520	HINES	WALTER		74	1	8	12915
520	HEYNES	WILL		12	2	4	5613
521	HANSFORD	MOLLIE	L	30	1	5	7581
522	HANCOCK	CECILIA	D	50	1	3	4745
522	HANCOCK	DEMORE	C	15	1	1	19356
522	HANCOCK	DOROTHY	J	76	1	3	20538
522	HANCOCK	FRED	C	75	1	4	6843
522	HANCOCK	GEORGE	W	54	1	7	11148
522	HUNSUCKER	JOHN	T	61	1	7	11276
522	HUNSUCKER	MITCHEL		5	1	3	3659
522	HANCOCK	ROBERT	H	38	1	11	16605
522	HANCOCK	SEBE	W	23	1	3	3958
522	HANCOCK	STERLIN	W	38	1	12	18151
523	HUNNICUTT	E	E	38	1	3	4363
523	HOWINGTON	JOHN	R	25	1	3	4057
523	HENSTER	WILLIAM	L	16	1	10	14692
524	HANSLEY	FANNIE	M	6	2	11	16040
524	HENSLEY	JAMES	T	36	1	8	12280

524	HERSLEY	JAMES	D	69	1	12	16780
524	HENZELENA	MARGARE	G	24	1	3	3976
525	HINSON	ARLIS	C	25	1	7	10510
525	HENSON	CLARENC	R	4	1	5	7087
525	HANKINS	DELPHIA		67	2	6	9804
525	HANKINS	ETHEL	E	67	2	12	20385
525	HANSON	FRANK		54	2	12	18501
525	HINSON	J	C	74	1	3	5158
525	HANGER	KATIE	M	76	2	4	6898
525	HANKINS	LACHEST		34	1	2	2533
525	HANKSON	LOUCILE		6	2	4	5517
525	HENSON	MABLE	T	36	2	5	7685
525	HANSON	UNNAMED		27	1	11	16410
525	HANKINS	WILLIE	D	55	2	11	16903
526	HENSARLING	THOMAS	P	18	1	11	19438
530	HUNT	ALMEINA		47	2	7	11012
530	HUNT	ALMETES		47	2	7	11011
530	HUNT	ANITA	D	11	1	4	5605
530	HUNT	ARMALER		6	2	1	131
530	HUNT	COLUNDI	D	21	1	2	2253
530	HUNT	DELLA		54	2	10	15448
530	HUNT	DENNIS		10	2	5	7189
530	HUNT	DICIE		10	1	7	10262
530	HUNT	EDMAN		54	2	10	15452
530	HUNT	EDNA	D	18	1	10	14716
530	HUNT	FEBBIE		45	2	4	6273
530	HUNT	FRANCES		9	2	3	3738
530	HUNT	FRENCH		41	2	5	7800
530	HUNT	GEORGIA		42	2	7	10890
530	HUNT	GEORGE	F	72	2	5	20443
530	HINTOW	JACK		76	2	1	1736
530	HAND	JOSEPH		38	1	8	12373
530	HOUNTHA	JULES	A	23	1	4	5771
530	HUNT	KATIE	R	79	2	3	5326
530	HONEYWOOD	LEWIS		76	2	1	1745
530	HUNT	LOUIS		54	2	4	6444
530	HUNT	MARY		75	1	5	8387
530	HUNT	MATTIE		54	2	5	8079
530	HUNT	ROSE	R	50	1	5	8016
530	HUNT	ROSIE		53	2	3	4803
530	HUNT	SHERMAN		73	2	1	1656
530	HUNT	STELLA	E	53	1	3	4802
530	HUNT	TOM		4	2	5	7096
530	HUNT	VIOLETT		48	2	4	19967
530	HUNT	VIRGIL	T	80	1	8	13038
530	HUNT	WILLIAM	W	80	1	6	10055
531	HANDFORD	ELLIE		51	2	7	11105
531	HANDFORD	MERITT		62	2	1	1459
532	HINDS	ALBERT		59	2	3	4894
532	HINES	BIRDIE	J	76	2	1	1800

532	HANDS	CELESTI	H	24	2	12	17758
532	HINTSON	EDITH	B	75	1	5	8395
532	HENTZ	ELIZABE		54	2	5	8081
532	HINDS	EMMA		76	2	8	12962
532	HENTZ	ERNESTI	J	22	2	8	11995
532	HINDS	JOE	H	38	1	1	913
532	HINDS	OLEVIA		24	2	9	13437
532	HINDES	OZELLA		25	2	3	4110
532	HINDS	RAYMON		17	2	8	11953
532	HENTZ	ROXIE		54	2	12	20091
534	HUNTLEY	JAMES		26	2	7	10580
534	HUNTLEY	JOHN		26	2	4	5946
534	HUNDLEY	SALLIE	B	18	2	6	8902
534	HANDLEY	UNNAMED		6	1	11	16060
534	HENDLEY	UNNAMED		1	1	8	11719
535	HINDMAN	BETTY	H	30	1	12	17958
535	HINTON	ELNORA		61	2	5	8209
535	HENDON	FRANCES		50	1	1	1217
535	HINTON	HOWARD	R	34	1	3	4264
535	HINTON	JACK		76	2	1	1736
535	HINTON	JENNIE		52	2	7	11125
535	HINTON	JESSE	A	18	1	7	10381
535	HINTON	MARGRET		56	2	6	9619
535	HENTION	NETTIE	M	48	2	3	4699
535	HINDMAN	PATTY	R	80	1	12	19008
535	HINTON	ROLLON		21	2	11	16231
535	HINTON	W	D	34	1	12	18016
535	HINTON	WILLIAM	R	56	1	1	1318
535	HINTON	WILLIE	M	56	2	1	1322
535	HINTON	WILEY		61	2	5	8161
535	HINTON	WILLIAM	W	56	1	12	18533
536	HUNTER	ADELE		6	2	4	5553
536	HUNTER	ANNIE		45	2	1	1103
536	HUNTER	BARNEY		82	2	1	1857
536	HENDERSON	BELLE		33	2	9	13598
536	HENDERSON	BETTIE		76	2	1	1763
536	HUNTER	BOBBIE	J	45	2	6	9427
536	HENDERSON	BONC		9	2	1	198
536	HENDERSON	CATHRIN		25	2	1	593
536	HENDERSON	CLAUD		26	2	4	5929
536	HUNTER	CLINTON	C	52	1	3	4774
536	HENDERSON	CONNELI		19	2	3	3902
536	HENDERSON	CORA	L	38	2	9	13662
536	HUNTER	CYNTHIE	A	5	1	9	13138
536	HENDERSON	ED		1	2	9	13072
536	HENDERSON	ELLEN		45	2	12	18324
536	HENDRICKS	EVA	M	53	2	4	6412
536	HENDRIX	EVERLEN		44	2	3	19833
536	HENDERSON	FANNIE	L	75	2	7	11541
536	HENDERSON	FANNIE		10	2	12	17524

536	HENDERSON	SCHOLFI		38	2	7	10806
536	HENDERSON	SUFRONI		45	2	7	10963
536	HUNTER	T	S	25	2	8	12113
536	HENDERSON	THELMA		51	2	7	11090
536	HENDERSON	TOMMIE	M	9	1	2	2084
536	HENDRY	TRENTON	T	24	1	1	464
536	HUNTER	UNNAMED		67	2	3	5037
536	HENDERSON	VIRGIL	L	18	1	4	5720
536	HENDERSON	WILLIE		32	2	3	4239
536	HEMETER	WILLIAM	L	16	1	10	14692
536	HENDRIX	WILLIE	M	53	2	3	4796
540	HENLEY	CHARLES	L	7	2	2	2040
540	HUNLEY	CLARA		72	2	2	3300
540	HINLY	GLARA	A	48	2	10	15370
540	HENLEY	DAVID	W	38	1	12	18100
540	HENLEY	ELIE		59	1	2	3068
540	HENLY	ELIZABE		52	2	2	2957
540	HENLEY	FANNIE		35	2	11	16521
540	HENLEY	ISOM	W	78	1	11	17294
540	HAMLEY	JOHN	M	75	1	1	1691
540	HANLEY	JULIET	L	30	1	8	12193
540	HENLEY	LEE	A	76	1	7	11558
540	HONLEY	LEE	M	72	2	6	9865
540	HENLEY	LESTINE		27	2	4	5953
540	HENLEY	MITTIE		52	2	3	4789
540	HENLEY	QUILLEY		25	2	10	14896
540	HUNLEY	UNNAMED		60	2	2	3092
540	HAMEL	WILLIAM	H	82	1	8	13051
543	HAMILTON	ALEX		60	2	2	3097
543	HAMILTON	ALFRED	D	9	2	8	11864
543	HAMILTON	AMY	C	38	1	6	9294
543	HAMILTON	ANDREW		60	2	11	16971
543	HAMILTON	BELL		9	2	5	7167
543	HAMILTON	CLARA		75	2	3	5210
543	HAMILTON	EDDIE	N	25	2	1	614
543	HAMILTON	ELENOR	C	36	1	10	15086
543	HAMILTON	ELSIE		38	1	9	13701
543	HAMILTON	FRANCES	E	9	1	10	14596
543	HAMILTON	GARFIEL		61	2	6	9703
543	HAMILTON	GILBERT		24	1	3	4014
543	HAMILTON	GROVER	C	62	1	1	1465
543	HAMILTON	HENRY		30	1	7	10644
543	HAMILTON	IDA		71	1	10	15719
543	HAMILTON	IDA		15	1	12	17616
543	HAMILTON	ISABELL		53	2	12	18493
543	HAMILTON	JEFF		41	2	10	15200
543	HAMILTON	JENNIE		54	2	9	13942
543	HAMILTON	JIM		58	2	4	6509
543	HAMILTON	JOHN		61	2	1	1436
543	HAMILTON	JOHN	W	25	1	5	7450

543	HAMILTON	JOSEPH	W	9	1	10	14595
543	HAMILTON	LAURA		15	2	2	19358
543	HAMILTON	MARY	S	43	1	8	12474
543	HAMILTON	MARTHA		47	2	8	12554
543	HAMILTON	PRINCE		58	2	2	3063
543	HAMILTON	PRINCE		61	2	4	6545
543	HAMILTON	R	C	9	2	11	16097
543	HAMILTON	ROBERT	L	72	2	7	11472
543	HAMILTON	ROBERTA		28	2	5	7561
543	HAMILTON	TOMAS		15	1	3	3827
543	HAMILTON	ZELMA		68	2	3	5087
545	HAMLIN	EDWARD	L	11	2	8	11872
546	HAMLER	TEMPIE		72	2	7	11469
550	HYMAN	BERTHA	T	42	1	4	6101
550	HAYMON	CALVIN		54	2	4	6438
550	HANNON	CNORA		6	2	10	14497
550	HYMAN	HENRY		76	2	4	6858
550	HENON	TOM	S	6	2	11	16074
552	HEMMING	ALVA	E	38	1	4	6127
552	HAMMONS	BERTHA	M	24	1	7	10475
552	HEMMINGWAY	CATHERI		22	2	3	3924
552	HENNINGTON	CHARLIE	R	15	1	7	10353
552	HEMINGWAY	EARLEY		8	2	10	14571
552	HEMINGWAY	FANNIE	L	49	2	12	18428
552	HEMINGWAY	GERTRUD		61	2	7	11260
552	HENING	JULIAN	H	44	1	5	7891
552	HENNING	JULIA		54	1	3	4822
552	HEMINGWAY	LIZZIE		61	2	5	8167
552	HENNINGTON	MARION	L	43	1	11	16716
553	HAMMOND	CHARLIE		82	2	9	14397
553	HAMMOND	FLORIDA		82	2	8	13049
553	HAMMOND	G	A	51	1	7	11102
553	HAMMONDS	HENERY	W	39	1	5	7780
553	HAMMOND	LOUISA	K	4	1	11	16017
553	HAMMONDS	MAMIE		48	1	6	9496
553	HAMMOND	TINE		54	2	3	4823
560	HENRY	ANNE	G	25	1	12	17814
560	HENRY	ANNA		25	2	10	14916
560	HENRY	BERNICE		50	5	2	20001
560	HENRY	C	W	41	1	3	4494
560	HENRY	CHARLEY		8	2	2	2064
560	HANNOR	CNORA		6	2	10	14497
560	HENRY	ED		45	2	12	18309
560	HENRY	EUGENE		25	2	4	19515
560	HENRY	FLORENC		76	2	7	11601
560	HOMER	FOSSIE		6	2	10	14524
560	HENRY	GEORGIA		25	2	8	12130
560	HENRY	ISLO		63	2	2	3176
560	HENRY	JAMES		8	2	2	2062
560	HENRY	JENNIE	D	25	2	3	4049



560	HENRY	JOHN		75	2	12	18889
560	HENRY	LETHA		46	2	10	19920
560	HENRY	LIZA		74	2	3	5170
560	HENRY	MAGGIE		42	2	3	4534
560	HENRY	MAPLE	L	63	2	11	17043
560	HENRY	MARY	B	61	2	1	1410
560	HENRY	MATTHEW	B	44	2	8	12489
560	HENRY	MONROE		6	2	7	10214
560	HENRY	MURDOCK		56	2	5	8094
560	HENRY	NED		81	2	3	5357
560	HAMER	NED		5	2	2	1960
560	HENRY	OKLONIA		42	2	1	982
560	HAMER	RANSOM	H	6	1	2	2009
560	HENRY	RAY	H	56	2	3	20107
560	HAMMER	REBECCA		6	2	8	11819
560	HENRY	ROBERT	P	64	1	1	1499
560	HENRY	SARAH		38	2	6	9248
560	HENRY	STEVE		67	2	6	9792
560	HENRY	TOM	T	30	2	10	14984
560	HENRY	VERA		6	2	2	1989
562	HENRIQUEZ	ALICE	D	24	1	7	10473
562	HAMRICK	JAMES	F	31	1	11	16444
562	HAMRIC	MATTIE	E	73	1	6	9895
562	HAMMERS	WALTER	C	76	1	11	17254
600	HARRAH	BESSIE	D	24	1	3	4011
600	HOWERY	GENEVA	H	5	2	3	3657
600	HARE	JAMES	H	29	1	3	4191
600	HARE	JOHN		34	2	2	2550
600	HAIRE	RICHARD	R	29	1	5	7572
610	HARVEY	ADA		43	2	10	15270
610	HARVEY	BEN	E	49	2	1	1190
610	HARVEY	C	V	79	1	2	3462
610	HARVEY	CLEVELA	L	82	2	2	3519
610	HARVEY	FREDDIE	L	68	2	7	11416
610	HERBEY	FRED		42	2	9	13779
610	HARVEY	HENRIET		22	2	7	10425
610	HARVEY	HENRY	E	43	1	10	15263
610	HARVEY	HOMER		24	1	12	17745
610	HARVEY	J	C	65	1	3	5025
610	HARP	JERRY		59	1	2	3071
610	HARVEY	JOHN		65	1	7	11355
610	HERVY	LAYFETT		7	2	5	7146
610	HARVEY	NED		81	2	3	5357
610	HARVEY	PARTHAI		38	2	9	13711
610	HARVEY	PERTHAN		38	2	9	19717
610	HARVEY	PETER	C	24	1	5	7393
610	HERVEY	ROBERT	N	81	2	5	8571
610	HARVEY	SAM		34	2	3	4265
610	HARP	W	M	14	2	8	19329
610	HARVEY	WILLIE		14	2	7	10295

610	HARVEY	WILLIE		24	2	10	14794
612	HARBISON	JONAS	E	18	1	3	3885
612	HARBISON	NEWITT	W	18	1	2	2210
614	HARBOLD	S	E	41	1	7	10861
616	HARPER	ALMA	O	72	2	10	15726
616	HARPER	BOBBIE	J	14	2	4	5649
616	HARPER	CALVIN		45	2	10	15330
616	HARPER	EDDIE		61	2	2	3100
616	HARBOR	ELIZABE		29	1	3	4184
616	HARPER	ELLA	H	25	1	3	4103
616	HARBOUR	EMMA	H	38	1	4	6137
616	HARPER	FANNIE		45	2	1	1093
616	HARPER	FANNIE	E	38	1	6	9255
616	HARPER	FLORENC		34	1	4	6034
616	HARPER	GOLDEN		25	2	1	624
616	HARPER	HARDY	H	60	1	11	16970
616	HARPER	HATTIE	R	47	2	11	19941
616	HARPER	JOE	E	81	2	2	3502
616	HERBERT	JOHN	C	53	1	9	13921
616	HERBERT	L	V	22	2	11	16240
616	HORVERY	MARION		9	2	3	3734
616	HARPER	MARGRET		34	1	2	2538
616	HARPER	MARY		25	2	9	13518
616	HARBOR	MOLLIE		72	2	10	15743
616	HARBOR	NATHANI	E	2	2	7	10149
616	HARPER	NED		42	2	5	7851
616	HARPER	OLUITA	F	34	2	5	19663
616	HARPER	REATHER		64	2	11	20255
616	HARPER	ROBERTA		14	2	1	286
616	HARPER	RUBY	J	22	1	1	406
616	HARPER	SARAH	C	34	1	12	18048
616	HARPER	SUSIE	G	25	1	1	569
616	HARPER	SUSIE	C	24	1	4	5825
616	HARPER	SUSAN		67	2	11	17087
616	HARPER	SYLVEST		76	2	3	5243
616	HARPER	UNNAMED		41	2	1	954
616	HARPER	W	J	44	1	1	1057
616	HARBOUR	WILLIE	A	6	2	3	3698
616	HARBOUR	WILLIE		38	2	4	6107
616	HARPER	WILLIAM	S	47	2	12	18383
616	HARPER	WILLIAM		76	2	5	20557
620	HARRIS	ADA	M	15	1	1	311
620	HARRIS	ALBERT	M	80	2	7	11662
620	HARRIS	ALBERT		61	2	10	15547
620	HARRIS	ALICE		36	2	10	15075
620	HARRIS	AMANDA		57	2	5	8103
620	HARRIS	AMANDA		64	1	8	12784
620	HARRIS	ANNIE		68	2	2	3257
620	HARRIS	ANNIE	I	22	1	8	11999
620	HARRIS	ARMENDA		45	2	5	7924

620	HARRIS	B		6	2	4	5513
620	HARRIS	BENNIE	C	17	2	2	2204
620	HARRIS	BEN		76	2	7	11589
620	HARRIS	BERNARD		36	2	1	826
620	HARRIS	BERNIE C		1	2	12	17378
620	HARRIS	BETTIE		26	2	6	9112
620	HARRIS	CARRIE		32	2	9	13593
620	HARRIS	CATRINE		8	2	9	13202
620	HARRIS	CELEST		1	2	7	10141
620	HARRIS	CHARLES	L	24	1	7	10472
620	HARRIS	CHARLOT		82	2	5	8597
620	HARRIS	CHARLIE		57	2	12	18558
620	HARRIS	CHARLIE		76	2	10	15860
620	HARRIS	CHARLES	S	75	1	9	14260
620	HARRIS	CLAUDE	C	38	1	9	13678
620	HARRIS	CORINA		42	2	4	6195
620	HARRIS	DAN		25	2	5	7425
620	HARRIS	DAVE		49	2	6	9519
620	HARRIS	DELLA	B	53	2	2	2962
620	HARRIS	ELIZA		76	2	7	11592
620	HARRIS	EMMA		52	2	9	13920
620	HARRIS	ESSIE		60	2	8	12714
620	HARRIS	EUGENE	C	4	1	12	19110
620	HARRIS	FANIE		67	2	8	12818
620	HARRIS	FLORENC		13	2	9	13261
620	HARRIS	FRANK		42	2	7	10884
620	HARRIS	FRANCIS		44	2	10	19870
620	HARRIS	GEORGE		76	2	3	5246
620	HARRIS	GEORGE		21	2	2	2250
620	HARRIS	GEORGE		75	2	8	12952
620	HARRIS	GEORGE		1	2	7	10140
620	HARRIS	GEORGE		63	2	10	15608
620	HARRIS	GEORGE		67	2	5	20346
620	HARRIS	GRANT		25	2	1	559
620	HARRIS	HARRETT		44	2	10	19299
620	HARRIS	HAYWARD		76	1	9	14316
620	HARRIS	HELEN	M	1	1	2	1894
620	HARRIS	HENRY		63	2	1	1478
620	HARRIS	HESEKIA		19	2	12	17690
620	HARRIS	HIRAM	S	15	1	12	17715
620	HARRIS	HOWARD		75	2	4	6799
620	HARRIS	HOWARD	B	48	1	6	19979
620	HARRIS	IRLE	L	42	2	2	2756
620	HARRIS	IVY		14	2	1	266
620	HARRIS	J	J	61	1	3	4982
620	HARRIS	JACK		44	2	5	7906
620	HARRIS	JAMES		25	2	2	2400
620	HARRIS	JAMES		76	2	1	1773
620	HARRIS	JAMES	S	10	1	1	210
620	HARRIS	JAMES		53	2	7	11141

620	HARRIS	JAMES		53	2	12	16481
620	HARRIS	JAMES		41	2	12	18188
620	HARRIS	JAMES		54	2	6	9609
620	HARRIS	JAMES		76	2	6	20570
620	HURSEY	JANNIE		29	2	7	10617
620	HARRIS	JARD	A	71	1	2	3288
620	HARRIS	JESSIE		76	2	5	8459
620	HARRIS	JIMMY	L	42	2	4	6203
620	HARRIS	JOHN	L	22	2	3	3929
620	HARRIS	JOHN		60	2	2	3096
620	HARRIS	JOHN		38	2	2	2657
620	HARRIS	JOHN		25	2	7	10490
620	HARRIS	JOHN		58	2	11	16947
620	HARRIS	JOSIE		52	2	4	6408
620	HARRIS	JUANITA		5	2	5	19117
620	HARRIS	L	C	68	2	8	12833
620	HARRIS	LEE		53	2	1	1253
620	HARRIS	LEOLA	K	38	1	7	10762
620	HEARSEY	LEONA		41	2	4	19761
620	HARRIS	LETTIE		45	2	11	16761
620	HARRIS	LEVI		44	2	1	1062
620	HARRIS	LILLIE	M	14	2	12	17589
620	HARRIS	LIZZIE		75	2	7	11530
620	HARRIS	LIZZIE		75	2	6	9957
620	HARRIS	LUCTEOE		6	2	10	14546
620	HARRIS	MAE	C	38	1	4	6109
620	HARRIS	MAMIE		75	2	1	1698
620	HARRIS	MARY		60	2	4	6526
620	HARRIS	MARGIE	L	67	1	12	18732
620	HARRIS	MARY	J	75	2	12	18874
620	HARRIS	MARTHA	D	2	1	9	13112
620	HARRIS	MARY	F	43	2	8	12462
620	HARRIS	MARGARE		76	2	9	14291
620	HARRIS	METTLE		13	2	3	3779
620	HARRIS	MOLLY	R	7	1	3	3719
620	HARRIS	MONROE		22	2	1	424
620	HARRIS	MOSE		26	2	10	14952
620	HARRIS	NELSON		1	2	7	10117
620	HOLLIS	NELLIE		54	2	4	6431
620	HARRIS	NELS		72	2	12	18803
620	HARRIS	NEPOLEO		53	2	8	12638
620	HARRIS	NORA		73	2	7	11385
620	HARRIS	NORVIN		76	2	8	12980
620	HARRIS	NORMAN		76	2	8	12981
620	HARRIS	PASHIE	V	16	1	2	2176
620	HARRIS	PEARL		53	2	6	20046
620	HARRIS	PERCY		6	2	8	19187
620	HARRIS	RAYMON		38	2	7	10785
620	HARRIS	ROBERT	A	6	1	8	11831
620	HARRIS	ROBERT		25	2	5	7474

620	HARRIS	ROBERT		76	2	10	15675
620	HARRIS	ROYE		45	2	6	9443
620	HARRIS	SAM		25	2	5	7431
620	HURSEY	SAM		41	2	11	16643
620	HARRIS	SAM		67	2	3	20318
620	HARRIS	SHERMAN		54	2	5	20061
620	HARRIS	SOLOMON		24	2	11	16277
620	HARRIS	STEVE		14	2	8	11907
620	HARGE	STEVEN		63	2	7	11342
620	HARRIS	SUDIE		41	1	7	10859
620	HARRIS	SUSAN		53	2	2	2965
620	HARRIS	THOMAS		54	2	2	2997
620	HARRIS	TOM		25	2	1	574
620	HARRIS	VIRGINI		14	2	7	10299
620	HARRIS	WALTER	A	42	1	6	9338
620	HARRIS	WILLIAM	D	38	1	3	4435
620	HARRIS	WILLIAM	T	45	1	7	10985
620	HARRIS	WILLIAM	A	45	1	7	10981
620	HARRIS	WILLIE		62	2	7	11315
620	HARRIS	WILLIAM	M	38	1	5	7751
620	HARRIS	WILLIAM		22	2	5	7341
620	HARRIS	WILLIE	D	25	2	5	7487
620	HARRIS	WILLIAM	H	17	1	4	5699
620	HARRIS	WILLIE	M	42	2	4	6189
620	HARRIS	WILLIE	B	45	2	11	16762
620	HARRIS	WILL		72	2	12	18813
620	HARRIS	WILEY		72	2	9	14215
620	HARRIS	WILLIAM	B	75	2	7	11537
620	HARRIS	WILLIAM		54	2	12	20098
623	HAIRSTON	CHARLIE	M	44	2	5	7905
623	HAIRSTON	EVELYN		44	2	2	2806
623	HURST	JOHN	W	14	1	8	11908
623	HAIRSTON	LIZZIE		44	2	12	19882
623	HARGETT	MARTHA	E	29	1	12	17951
623	HAIRSTON	MARY	J	44	2	3	4603
623	HURST	TALETHA	E	38	1	6	9282
624	HORSLEY	FANNIE	M	6	2	11	16040
625	HARRISON	ALBERT	S	38	1	2	2641
625	HARRISON	ANNIE	M	50	1	7	11081
625	HARRISON	BENJAMI	R	70	1	6	9855
625	HARRISON	C		38	1	5	7733
625	HARRISON	CARLYLE		58	1	12	18581
625	HARRISON	DORIS	J	44	2	1	1072
625	HARKINS	EUGENE		36	2	2	2581
625	HARRISON	FADO		34	2	5	7645
625	HARGONS	JAMES		42	2	3	4531
625	HARRISON	JAMES	T	60	1	1	1398
625	HARRISON	JAMES	P	50	1	11	16850
625	HARRISON	JOHN	W	34	2	2	2537
625	HARRISON	JOHN	A	6	2	4	5512

625	HARKINS	JOHNNIE	M	45	2	10	15318
625	HARRISON	JOHN	Y	10	1	10	14602
625	HARRISON	LEWIS	E	34	1	10	15055
625	HARRISON	LUTHER	P	59	1	12	18585
625	HARRISON	OLLIE	L	50	2	3	4739
625	HARKINS	PETER	A	4	1	5	7086
625	HARRISON	ROBERT		73	2	2	3318
625	HARRISON	ROBERT	G	18	1	2	19407
625	HARRISON	RUFUS	R	50	1	4	6354
625	HARRISON	STEWART	E	68	2	9	14186
625	HARRISON	T	B	52	2	7	11116
625	HARRISON	TRESSIE	H	73	1	5	6356
625	HARRISON	UNNAMED		58	1	4	6508
625	HARRISON	UNNAMED		59	1	9	14001
625	HARRISON	UNNAMED		34	1	9	13610
625	HARRISON	WILTON	G	15	1	7	10335
625	HARRISON	WILLIAM	E	29	1	5	7575
626	HARGROVE	DELL		52	2	12	18471
626	HARGROVE	SAMMY		44	2	5	7912
626	HARGROVE	SUSIE		75	2	12	18905
630	HEARD	ALEX		12	2	5	7208
630	HARDY	ANNA		17	2	1	335
630	HEROD	ANNA	M	8	1	11	16095
630	HOWARD	ANNIE	M	82	2	8	13058
630	HURTT	ARRIE		38	1	8	12372
630	HOWARD	ARTHUR		77	2	3	20661
630	HOWARD	BELL		67	2	10	15660
630	HART	BENJIMA	J	38	1	8	12340
630	HOWARD	BENNIE		42	2	12	19824
630	HOWARD	BESSIE		14	2	1	291
630	HARDY	BESSIE	M	31	2	7	10652
630	HEARD	BESSIE		42	2	8	12447
630	HART	BEULAH	M	25	1	10	14851
630	HARDY	CAROLIN		51	2	10	15407
630	HOWARD	CHARLES	H	18	1	9	13361
630	HARDY	CLARA	A	38	1	6	9268
630	HOWARD	DELLA		75	2	7	11532
630	HURT	DOSSIE	P	80	1	2	3477
630	HOWARD	ELISHA		55	1	7	11164
630	HART	ELLA		18	2	6	19417
630	HOWARD	ELNORA		32	2	4	6001
630	HOWARD	ERNEST	A	27	2	6	9124
630	HARDY	ETTA	H	75	1	3	5220
630	HART	EUPELL	J	43	1	11	16720
630	HOWARD	EVIE	L	26	2	10	14939
630	HOWARD	FRANK	T	38	1	3	4402
630	HOWARD	GEORGE	A	25	2	6	9047
630	HARDY	GEORGE	T	50	1	3	4731
630	HART	HATTIE	D	26	2	8	12142
630	HOWARD	HOMER		45	2	11	16768

630 HOWARD OLIVER 69 2 12

18784

630	HART	J	A	61	1	10	15544
630	HURT	JAMES		67	2	1	15550
630	HOWARD	JAMES		76	2	11	17262
630	HOWARD	JANNIE		42	2	1	979
630	HOWARD	JEWELL	L	6	1	1	126
630	HARDY	JOHN		34	2	1	774
630	HOWARD	JOHN		46	2	6	9461
630	HORD	JOHN	M	65	1	5	8252
630	HOWARD	JOHN	T	42	1	4	6177
630	HARDY	JOHN	H	57	1	12	18540
630	HAWORTH	JONAS	M	69	1	2	3274
630	HOWARD	JOSEPH	E	61	2	10	15557
630	HOWARD	JOSEPH	T	47	1	3	4685
630	HOWARD	JULIA		1	2	1	32
630	HOWARD	KATHRIN	P	25	1	11	16347
630	HOWARD	LALLIE	T	13	1	11	16133
630	HOWARD	LEE		1	2	5	7048
630	HOWARD	LIZZIE		26	2	5	7539
630	HOWARD	LUCY		61	2	1	1449
630	HARDY	LUCY		82	2	12	19055
630	HARDY	LUE	E	76	2	3	5253
630	HARDYE	MAGNOLI		31	2	3	4223
630	HARDY	MALICE		38	2	1	864
630	HART	MANDY		61	2	11	16994
630	HURD	MARTHA		9	2	3	3736
630	HOWARD	MARY	L	9	2	2	2079
630	HOWORTH	MARTHA	E	34	1	4	6025
630	HURTT	MARY		38	1	11	16508
630	HARDY	MARY	A	24	1	11	16294
630	HOWARD	MARY		42	2	9	13760
630	HARDY	MARY	J	44	2	8	12484
630	HURD	MASON		17	2	10	14699
630	HEARD	MELVIN	B	71	1	5	8328
630	HEARD	MOLLIE		61	2	12	18682
630	HOWARD	NANNIE		76	2	1	1751
630	HERD	PERLIE		42	2	4	6190
630	HOWARD	PETER		82	2	10	15953
630	HOWARD	ROOSEVE		1	2	7	10116
630	HEARD	ROSANA		13	2	10	14637
630	HAYWARD	RUTH	M	6	2	5	7137
630	HOWARD	S	T	33	1	5	7619
630	HOWARD	SARAH		54	2	6	9598
630	HARDY	TOM		44	2	10	15302
630	HOWARD	TOMMIE	L	44	2	12	18286
630	HARDY	UASE		6	2	1	130
630	HARDY	VELMA	B	38	2	8	12344
630	HOWARD	VENIE	B	26	2	2	19537
630	HART	VERNA		25	2	7	10530
630	HARDY	W	H	31	2	10	15003
630	HOARD	W	C	59	1	8	12706



630	HARDY	WILLIE		25	2	1	584
630	HARDY	WILLIAM	C	34	1	4	6019
630	HARDY	WILL		60	2	7	11245
632	HARTS	EARNEST		36	2	11	16537
632	HARTZOG	J	F	33	1	11	16471
632	HARDOGE	JACK		68	2	11	17127
632	HARDESTY	JOHN	B	24	1	10	14771
632	HARDAGE	MARTHA	D	40	1	1	932
632	HARTIGE	ROSCOE		72	2	6	9875
632	HEARTHCOCK	W	A	25	1	11	16327
634	HARDLY	FRANCIS		72	2	7	11471
634	HARTLEY	JAMES	D	25	1	2	2378
634	HARTLEY	MICHAEL	M	38	1	5	7745
635	HORTON	ALEX		14	2	10	14650
635	HORTON	ANDREW		26	2	2	19533
635	HORTON	ANNIE	M	41	1	5	7817
635	HARDIN	BETTIE		58	1	2	3057
635	HORTON	BOBBIE	J	72	1	1	1617
635	HARDIN	CALLIE		29	2	8	12175
635	HARDEN	CLEM		58	2	9	13980
635	HARDIN	CLOVIS	T	60	1	10	15528
635	HARDEN	COLUMBU		47	2	6	9479
635	HORTON	EPHRON		72	2	8	12880
635	HORTON	G	N	41	1	4	6171
635	HARDING	HENRY	H	26	1	3	19539
635	HERDON	IDA		42	2	7	10882
635	HORTON	J	L	80	1	1	1833
635	HARDIN	JAMES	B	8	1	3	3731
635	HARDEN	JAMES	R	10	2	5	7188
635	HORTON	JAMES		42	2	4	6193
635	HORTON	JOE		67	2	2	3205
635	HORTON	KIRMIT		2	2	7	10157
635	HORTON	L	C	34	1	10	15041
635	HORTON	LINNIE		36	2	2	2592
635	HARDEN	LULA		14	2	12	17588
635	HORTON	MARY	L	26	2	1	632
635	HOWERTON	MARY	F	7	1	9	13195
635	HARDEN	MATILDI		68	2	5	8307
635	HORTON	MINNIE	M	78	1	6	10033
635	HARTEN	NAPOLEO		25	2	7	10521
635	HARTEN	NEPALON		25	2	7	10521
635	HARDMON	OLLIE		14	2	12	17591
635	HORTON	PATRICI	E	76	1	4	6873
635	HORTON	ROBERT		82	2	6	10101
635	HORTON	SHERMAN	L	14	2	1	279
635	HARIDMON	SUMNER		49	2	4	6346
635	HORTON	THOMAS	T	76	1	1	1782
635	HARDIN	TOLLIVE		1	2	3	3562
635	HORTEN	WALLS		47	2	7	11016
635	HARTNESS	WILLIAM	G	18	1	3	3886

636	HARTHORNE	WILLIE		76	2	7	11594
640	HARRELL	ALFRED	H	24	1	3	4021
640	HARLOW	ANDY	J	41	1	12	20745
640	HARRELL	BETTY	R	82	1	6	20722
640	HARRELL	BILLY	J	82	1	6	20723
640	HURLEY	CATHERI		24	1	7	10476
640	HARLOW	EMMETT	B	48	1	10	19991
640	HARRELL	FLORRA	Z	53	1	1	1255
640	HURLEY	FLOYD	R	32	1	8	12219
640	HARRELL	GLASPHI		22	2	4	5751
640	HARRELL	IRIS	F	18	1	3	3867
640	HARRELL	J	T	9	2	6	8775
640	HARRELL	JAMES	R	23	1	5	7365
640	HARRELL	JAMES	D	57	1	9	20118
640	HARWELL	MARY	M	18	1	12	17653
640	HARRELL	MATTIE		40	1	10	15192
640	HARRELL	MATHEW		72	2	9	20449
640	HARWELL	MINNIE	J	71	1	11	17153
640	HARRELL	MOSE		22	2	9	13386
640	HARRELL	PHILL		6	2	7	10211
640	HARRELL	THELMA		1	1	3	3579
640	HARRELL	THOMAS		49	2	3	4722
640	HARWELL	WALTER	J	38	1	1	873
640	HORLEY	WALTER	J	25	1	8	12066
640	HARRELL	WILLIE		49	2	1	1201
643	HOUULD	JAKE		18	2	5	7308
643	HARROLD	JESSIE		60	2	9	14026
643	HARROLD	RICHARD		61	1	1	1452
643	HEROLD	WILLIAM	J	18	1	7	10374
645	HARLON	ANNIE	J	52	2	8	12621
645	HARLAN	JAUNITA		52	2	1	1244
645	HARLAN	MARY	J	52	2	7	11112
650	HERRIN	ABNER	M	37	1	6	9244
650	HEARN	ALBERTA		25	2	1	539
650	HORNE	ALBERT	J	62	1	8	12768
650	HEARN	CHARLIE	L	73	1	5	8364
650	HORN	CLYDE		7	1	4	5560
650	HORN	GEORGE		35	2	9	13633
650	HERRON	HENRY		76	2	11	17248
650	HORN	JAMES		27	2	1	676
650	HERRON	JESSIE	T	46	1	1	1143
650	HERON	KATHERI	E	75	1	4	6829
650	HORN	LOMA	C	64	1	11	17062
650	HERRAN	MARIE		64	1	7	11343
650	HEARON	MARTHA	L	18	1	6	8904
650	HORN	MINNIE	B	7	1	7	10236
650	HEARN	PHILLIP	T	47	2	9	13855
650	HERRON	SADIE	W	76	1	12	18919
650	HORN	SARAH	F	65	1	4	6640
650	HORN	SARAH	E	59	1	10	15325

650	HERRON	TOM	S	6	2	11	16074
650	HORN	TURNER	O	40	1	5	7795
650	HORN	UNNAMED		30	2	4	5985
650	HERREN	UNNAMED		25	1	11	16318
650	HORNE	WILLIAM	C	81	1	9	20704
652	HARRINGTON	A	C	9	1	5	7169
652	HERRING	ALBERT	W	4	1	4	5498
652	HORNSBY	ALVIN	S	48	1	4	6321
652	HERRING	ANNIE		67	2	5	8282
652	HARRINGTON	DOLLIE	L	51	1	5	8030
652	HARRINGTON	DORTHY	J	34	1	8	12239
652	HARRINGTON	G	G	75	1	5	8416
652	HERRING	GUY	E	25	1	1	504
652	HERRING	HENRY		76	2	11	17248
652	HERRING	J	L	54	1	8	12658
652	HARRINGTON	JAMES	M	12	1	11	16118
652	HARRINGTON	JOHN	H	9	1	1	202
652	HERRING	JOHN	W	34	1	9	13623
652	HARRINGTON	KATHERE		4	2	1	86
652	HARRING	LEE	V	36	2	3	4321
652	HERRING	LILA	M	45	1	11	16757
652	HERRING	MARY	C	49	1	3	4726
652	HARRINGTON	MARGARE	E	51	1	3	4769
652	HERRING	OLLIE		67	2	11	17100
652	HARRINGTON	ORA	A	65	1	2	3196
652	HERRING	P	F	67	1	10	15645
652	HARRINGTON	PEGGY	S	9	1	2	2090
652	HORNSBY	RICHARD	O	1	1	9	13075
652	HARRINGTON	SAMUEL	O	25	1	7	10504
652	HARRINGTON	WILLIAM	R	60	1	6	9683
653	HERNDON	ELIZABE	W	48	1	2	19952
653	HERNDON	LEONARD	E	24	1	12	17776
653	HERNDON	PRESTON		24	1	12	17737
655	HARMON	ANNIE		4	2	1	85
655	HARMON	BENJAMI	F	35	1	12	18052
655	HARMON	FRANCES	O	81	1	3	5359
655	HARMAN	INDIANA		31	2	1	721
655	HARMOND	JACK	C	36	2	11	16550
655	HORNANDEZ	MARY		27	6	3	4176
655	HARMON	NEN		69	2	2	3263
655	HARMON	TINNIE	G	62	1	1	1471
655	HARMON	ULYSES	G	25	2	7	10552
656	HORNERY	MARION		9	2	3	3734
656	HORNER	MARY	L	48	1	12	18396
663	HOWARD	ELNORA		14	2	1	285

100	IVY			ANGIE		52	2	1	20032
100	IVY			DAISY		44	2	12	18282
100	IVY			DANIAL	D	59	1	5	8139
100	IVY			DEBORA		36	2	7	10751
100	IVY			EDD		58	2	10	15505
100	IVY			ELLA		52	2	9	13918
100	IVEY			ELLIS	E	34	1	6	9184
100	IVY			GEORGE	P	50	1	6	9529
100	IVY			HATTIE		9	2	12	17521
100	IVEY			J	A	71	1	5	8329
100	IVY			JAMES	M	80	1	5	8564
100	IVY			JOBY		12	1	9	13250
100	IVY			JOE	L	13	2	5	7222
100	IVY			JOHN	H	38	2	2	2682
100	IVY			JOHN		52	2	5	8045
100	IVY			M	C	61	1	2	3141
100	IVY			MAGGIE		58	2	10	15509
100	IVY			ORA	L	52	2	5	8049
100	IVEY			ROSA	L	51	1	6	20019
100	IVY			RUBEN		52	2	2	2948
100	IVY			STERLIN		13	2	11	16134
100	IVEY			WILLIAM	H	3	1	4	19072
152	IVINS			TEEN		53	2	4	6415
160	IVY			CLIDE		17	2	1	336
160	IVORY			MALISA		41	2	3	4487
160	IVORY			NACEY		75	2	5	8433
162	IVERS			WILLIAM	R	27	1	9	19593
200	ISHEE			AMOS	W	34	1	8	12260
200	ICE			CLARENC		24	1	10	14808
200	ISHEE			JACOB	V	38	1	10	15106
200	ISHEE			UNNAMED		16	1	7	10359
214	ISBELL			SALLIE	J	59	1	12	20176
220	ISAAC			LAURA		82	2	12	19028
220	ISAAC			NAOMI		38	2	1	857
236	ISADORA			MARY		18	2	8	11964
250	ISOM			CHARLES	R	2	1	6	8659
250	ISOM			LESTER	B	73	2	2	3314
256	IKNER			MARY	C	20	1	2	19444
260	ISRAE			FRANK		76	2	4	6889
263	IKERD			GEORGE	C	76	1	12	20645
263	IKARK			JAMES	A	1	1	10	14426
263	IKERD			WILLIAM		67	2	9	20363
424	ILSLEY			JAMES	A	24	1	1	487
460	ILER			THOMAS		79	2	3	5325
520	IMES			GENEVIE		57	2	2	3044
524	INGOLD			PETER	G	26	1	3	4136
526	INGRAM			AMELIA		82	2	10	15943
526	INGRAM			ANNA	P	49	1	12	18424
526	INGRAM			BELLE		58	2	11	16945
526	INGRAM			HOLLY		82	2	1	1870
526	INZER			LAURA	J	29	1	3	4192

526	INGRAM	LAURA		49	1	2	2901
526	INGRAM	LEE		49	1	5	8010
526	INGRAM	MAGGIE	E	49	1	7	11074
526	INGRAM	MARTHA	J	81	1	4	6988
526	INGRAM	MATTIE		8	2	12	17503
526	INGRAM	MIAM	E	34	1	3	4279
526	INGRAM	ORA	M	72	2	11	17169
526	INGRAM	PETER	J	2	2	1	37
526	INGRAHAM	PRESTON	A	46	1	10	15338
526	INGRAM	ROSS	C	60	1	5	8155
526	INGRAM	WILLIAM		72	2	5	8333
550	INMEN	JAMES	L	41	1	10	15203
610	IRBY	CHESTER	P	22	1	2	2259
610	IRBY	DAVID	A	12	1	8	11880
610	IRBY	EDDIE	R	72	2	6	20445
610	IRBY	J	H	75	1	1	1702
610	IRBY	JANNIE		54	2	9	13937
610	IRBY	JESSIE	R	81	1	4	6978
610	IRBEY	LINDWAR		44	2	2	2814
610	IRBY	TOM		72	2	8	12886
615	IRVING	ALFRETT		23	2	1	434
615	IRVING	CAROLIN		47	2	5	7970
615	IRVING	EFFIE		67	2	1	1521
615	IRVIN	ELLA	V	46	2	6	9468
615	IRVING	EUGENIA	C	4	1	6	8689
615	IRVING	JOHN	F	78	1	4	6919
615	IRVING	MATTIE		67	2	1	20302
615	IRVING	MILDRED		75	2	4	6810
615	IRVINE	MONROE		1	2	5	7054
615	IRVINE	WILLIAM	H	6	1	4	5530
645	IRELAND	MARY		67	2	8	12800
650	IRWIN	O	E	11	1	10	14609
650	IRWIN	UNNAMED		38	1	4	6099
652	IRONS	GEORGE	B	44	2	5	7908
652	IRONS	MATTIE	F	2	2	3	3606

212	JACOBS	ELLA	J	24	1	4	5814
212	JACOBS	JOSEPHI		46	2	5	7952
212	JACOBSON	LENA	G T	53	1	3	4800
216	JASPER	ELLIE	T	15	1	3	3826
232	JUSTICE	ELIZABE	F	48	1	10	19990
232	JUSTICE	HOWARD		59	2	2	3072
250	JACKSON	ABRAHAM		82	2	5	8604
250	JACKSON	ALBERTA		1	2	8	11714
250	JACKSON	ALBERTA		30	2	5	7579
250	JACKSON	ALEX		67	2	9	14141
250	JACKSON	ALENE		25	2	8	12119
250	JACKSON	ALENE		74	2	8	12916
250	JACKSON	ALICE		76	2	10	15857
250	JACKSON	ALICE	H G	38	2	7	10813
250	JACKSON	ANDREW		54	2	1	1299
250	JACKSON	ANDERSO		68	2	1	1574
250	JACKSON	ANDREW		38	2	4	6134
250	JACKSON	ANDREW		61	2	9	14062
250	JACKSON	ANDREW		6	2	7	10196
250	JACKSON	ANDREW		25	2	7	10545
250	JACKSON	ANER		27	2	3	4170
250	JACKSON	ANNIE		26	2	9	19563
250	JACKSON	ANNIE		38	2	7	10822
250	JACKSON	ANNIE	M	25	2	1	549
250	JACKSON	ANNIE	M	68	2	2	20389
250	JACKSON	ANTHONY		79	2	1	1816
250	JACKSON	ARCHIE		44	2	1	1067
250	JACKSON	ARTHUR		1	2	2	1919
250	JACKSON	ARTHUR	L	1	2	12	17374
250	JACKSON	BENNIE		82	2	5	8595
250	JACKSON	BERLIN	J	61	2	4	6542
250	JACKSON	BETTIE		76	2	11	17257
250	JACKSON	BILLIE	J	57	2	11	16918
250	JACKSON	BUTLER		28	2	8	19610
250	JACKSON	C	J	38	2	2	2650
250	JACKSON	CALDONI		6	2	1	123
250	JACKSON	CASEY		60	1	9	14006
250	JACKSON	CHARLOT		1	2	5	7053
250	JACKSON	CHARLES	L	1	1	11	15966
250	JACKSON	CHARLIE	T	68	2	7	11430
250	JACKSON	CHRISTI		24	2	7	10456
250	JACKSON	CLARA		25	2	7	10494
250	JACKSON	CLOTE		38	2	2	2649
250	JACKSON	CORRINE		79	2	1	1817
250	JACKSON	CORA		42	2	7	10898
250	JACKSON	DELLA		14	2	3	3805
250	JACKSON	DOORSE		82	2	1	1864
250	JACKSON	DORA	S	45	2	8	12520
250	JACKSON	EDD		57	2	12	18545
250	JACKSON	EDITH		69	2	8	12848

250	JACKSON	ELIZETB		42	2	3	4520
250	JACKSON	ELIZABE		42	2	3	4520
250	JACKSON	ELIZA		54	2	8	12649
250	JACKSON	ELLEN	N	62	1	9	14095
250	JACKSON	ELLA		26	2	5	7532
250	JACKSON	EMMA		57	2	8	12679
250	JACKSON	ERNESTI		57	2	1	1327
250	JACKSON	EUGENE		38	2	11	16603
250	JACKSON	EUNICE		46	2	8	12532
250	JACKSON	EUSA		57	2	10	15488
250	JACKSON	FLORENC		76	2	9	14333
250	JACKSON	FORD		46	2	7	11001
250	JACKSON	FRANK		3	2	12	17401
250	JACKSON	FRANK		76	2	12	18957
250	JACKSON	FRED		3	2	12	19082
250	JACKSON	GEORGE		76	2	3	5260
250	JACKSON	GEORGIA		42	2	7	10888
250	JACKSON	GEORGE		44	2	6	9417
250	JACKSON	GERALDI		60	2	10	15538
250	JACKSON	GLADYS	M	61	2	7	11278
250	JACKSON	HARRY	L	3	1	4	5477
250	JACKSON	HATTIE		25	2	10	14865
250	JACKSON	HENRY		26	2	3	4139
250	JACKSON	IKE		75	2	7	11514
250	JACKSON	J	W	27	1	3	4166
250	JACKSON	JAKE		6	2	7	10205
250	JACKSON	JAMES	T	22	1	3	3934
250	JACKSON	JAMES	F	69	2	12	18783
250	JACKSON	JAMES	E	45	1	10	15308
250	JACKSON	JAMES		80	2	8	13037
250	JACKSON	JANIE		11	2	10	14608
250	JACKSON	JEOSIE		76	2	10	15873
250	JACKSON	JIMMIE		27	2	2	2470
250	JACKSON	JOE		26	2	1	639
250	JACKSON	JOHN	O	2	1	3	3605
250	JACKSON	JOHN	B	62	1	1	1472
250	JACKSON	JOHNNIE		42	2	11	16684
250	JACKSON	JOHNNIE		67	2	11	17103
250	JACKSON	JOHN		60	2	9	14019
250	JACKSON	JOSEPH	W	38	1	11	16383
250	JACKSON	JOSEPHI		42	2	3	4570
250	JACKSON	JUDITH	G	24	2	4	5807
250	JACKSON	JULIA		38	2	10	15159
250	JACKSON	L	A	14	2	5	7245
250	JACKSON	LAURA		82	2	1	1866
250	JACKSON	LEE		76	2	7	20585
250	JACKSON	LENNIE	C	25	2	6	9053
250	JACKSON	LEROY		38	2	1	19712
250	JACKSON	LEROY		48	2	7	11653
250	JACKSON	LILLIE	E	25	2	6	9067

250	JACKSON	LINNIE		26	2	6	9103
250	JACKSON	LITHA	L	22	1	3	3932
250	JACKSON	LIZZIE	M	61	2	1	1413
250	JACKSON	LIZIE	M	54	2	7	20066
250	JACKSON	LOU		48	2	6	9502
250	JACKSON	LOUELLA		14	2	5	7242
250	JACKSON	LULA	R	22	1	10	15432
250	JACKSON	LUSCOUS		80	2	6	10058
250	JACKSON	LUTHER		52	2	7	11118
250	JACKSON	LYNN		36	1	2	2593
250	JACKSON	MAIDIE	L	15	2	6	19366
250	JACKSON	MANDY		76	2	1	1781
250	JACKSON	MARTHA		60	2	2	3087
250	JACKSON	MARRIE		25	2	3	4094
250	JACKSON	MARY		75	2	1	1718
250	JACKSON	MARY		76	2	4	6849
250	JACKSON	MARY	A	60	2	12	18610
250	JACKSON	MARY		27	2	8	12160
250	JACKSON	MARY		38	2	8	12360
250	JACKSON	MARY	J	6	2	7	10223
250	JACKSON	MARY	N	57	2	6	9663
250	JACKSON	MARY		67	2	7	11373
250	JACKSON	MARTHA	J	52	1	1	1247
250	JACKSON	MARIE		6	2	7	19168
250	JACKSON	MATHEWS		6	2	9	13139
250	JACKSON	MINNIE	H	38	1	9	13669
250	JACKSON	MINNIE		69	2	5	8308
250	JACKSON	MONROE	P	64	2	1	1507
250	JACKSON	NELLIE		30	2	6	9160
250	JACKSON	NETTIE		22	1	3	3938
250	JACKSON	OLIVIA	B	75	2	5	20480
250	JACKSON	PERCY		45	2	1	1108
250	JACKSON	PETE		62	2	5	8226
250	JACKSON	POPE		62	2	6	9750
250	JACKSON	R	B	67	2	1	1545
250	JACKSON	R	C	42	2	1	1013
250	JACKSON	ROBERT		27	2	4	5959
250	JACKSON	ROBERT	L	54	2	5	8067
250	JACKSON	ROBERT		6	2	12	19211
250	JACKSON	ROBERT	L	30	2	9	13572
250	JACKSON	ROBERT		52	2	3	4780
250	JACKSON	ROSA	G	53	2	1	20043
250	JACKSON	ROSE		26	2	9	19562
250	JACKSON	ROSA	L	14	2	2	19305
250	JACKSON	RUFUS		25	2	2	2405
250	JACKSON	RUFUS		67	2	11	20375
250	JACKSON	RUTH		61	2	3	4974
250	JACKSON	SAMUEL	D	60	2	2	3094
250	JACKSON	SARAH		30	2	3	4212
250	JACKSON	SHIRLEY		22	1	3	3935



250	JACKSON	SOFIA	25	2	1	579	
250	JACKSON	SOPHIE	13	2	4	5630	
250	JACKSON	SQUIRE	76	2	6	9985	
250	JACKSON	SUSANAH	8	2	11	16091	
250	JACKSON	SYLVEST	63	2	1	1484	
250	JACKSON	SYLVIA	25	2	7	10512	
250	JACKSON	TEMPIE	72	2	6	9876	
250	JACKSON	THOMAS	E	25	2	8	12078
250	JACKSON	UNNAMED	25	2	5	7496	
250	JACKSON	VELMA	L	58	2	3	4879
250	JACKSON	VIDA	6	2	1	124	
250	JACKSON	VIRGINA	42	2	11	16706	
250	JACKSON	W	H	40	1	11	19747
250	JACKSON	WALLACE	43	2	5	7871	
250	JACKSON	WALLACE	82	2	7	11689	
250	JACKSON	WEST	52	2	10	15424	
250	JACKSON	WILL	52	2	5	8053	
250	JACKSON	WILLIAM	75	2	4	6840	
250	JACKSON	WILLIE	76	2	4	6881	
250	JACKSON	WILLIE	14	2	6	19324	
250	JACKSON	WILLIAM	17	2	11	16188	
250	JACKSON	WILLIS	11	2	10	14607	
250	JACKSON	WILLIE	L	14	2	8	11911
250	JACKSON	WILLIE	L	68	2	7	11429
250	JACKSON	WILL	60	2	6	9686	
250	JACKSON	WILL	25	2	1	566	
250	JACKSON	WYLIE	15	2	12	19372	
260	JOSHUR	CLEVLAN	45	2	8	19898	
300	JUITT	BETTIE	J	76	2	4	6872
300	JETT	PAT	43	2	4	6217	
300	JUIETT	WILLIAM	1	2	3	3546	
350	JAUDON	LENA	B	60	1	12	18617
350	JAUDON	NETTIE	N	48	1	2	19951
350	JETTON	RUTHIE	29	1	10	14971	
400	JOLLEY	CARLTON	W	25	1	2	2387
400	JOLLEY	E	J	40	1	7	10842
400	JOLLY	EARL	69	2	7	11436	
400	JOLLY	LOUISE	43	1	5	7878	
400	JEWEL	RUBY	76	2	5	8474	
410	JOLLIFF	DOVIE	22	2	9	13397	
410	JOLLIFF	SALLIE	42	2	1	985	
420	JILES	ALBERTA	61	2	2	3129	
420	JULIS	ALLEN	67	2	7	11370	
420	JELKS	HUFF	79	1	2	3454	
420	JILES	MARY	E	67	2	7	11397
420	JALOUS	SPENCER	79	2	11	20679	
460	JACKSON	ROGERS	F	55	2	1	1303
500	JIM	BEN	34	5	6	9203	
500	JOHN	FANNIE	L	55	2	5	8092
500	JONE	GERTRUD	42	2	5	7850	

500	JIM	NITA		34	5	2	2542
500	JIM	WILLIAM		12	5	6	8804
516	JUMPER	FANNIE	C	48	1	4	6331
516	JUMPER	HENRY	S	2	1	3	3610
516	JANIFER	JANIE		32	2	4	6002
516	JUMPER	JIM		59	2	8	12702
516	JUNDEBURKE	WILLIAM		67	2	2	3236
520	JONES	ABBIE		5	2	8	11781
520	JAMES	ABE		44	2	4	19838
520	JONES	ACIE		69	2	7	11440
520	JONES	ADA	C	2	1	1	55
520	JONES	AGNES	A	2	2	7	19064
520	JONES	AILEE		6	2	12	17430
520	JONES	ALBERT		1	1	3	3550
520	JONES	ALMA	D	24	1	4	5782
520	JONES	AMBROSE		42	2	9	13775
520	JEAMS	AMOS		47	2	3	4690
520	JONES	AMOUS		27	2	8	12164
520	JAMES	ANDREW	J	42	1	10	15226
520	JONES	ANDREW		75	2	6	9940
520	JONES	ANDERSON		60	2	6	9693
520	JONES	ANNIE		55	2	1	1300
520	JAMES	ANN		42	2	4	6187
520	JONES	ANNIE	M	69	2	12	18775
520	JONES	ANNIE		67	2	11	17094
520	JONES	ANNIE		70	2	3	5115
520	JONES	ANNIE	L	60	2	9	14023
520	JONES	ANNIE		44	2	6	9395
520	JONES	ANNIE		37	1	1	840
520	JONES	ANTHONY		45	2	3	4617
520	JONES	ANY	L	38	2	2	2620
520	JONES	AUSTIN		62	2	9	14097
520	JONES	BENNIE		60	2	2	3079
520	JONES	BEN		29	2	3	4185
520	JONES	BENELLA		54	2	8	20068
520	JAMES	BERTHA	L	6	2	11	16047
520	JONES	BERNARD	M	38	1	6	9263
520	JONES	BESSIE	M	61	2	6	9726
520	JONES	BETTIE		68	2	6	9830
520	JONES	BETTIE		14	2	5	7248
520	JAMES	BILLY		38	1	4	6076
520	JONES	BILL		67	2	8	12817
520	JONES	BILL		64	2	12	20260
520	JONES	BLANCH		18	2	12	17666
520	JONES	BOBBIE	J	41	2	2	2729
520	JAMES	BRADY		25	2	9	13527
520	JAMES	BURL	A	18	1	10	14724
520	JONES	BYRD		54	2	1	1292
520	JONES	CANDIS		76	2	12	18947
520	JAMES	CARRIE		55	1	10	15456

520	JONES	CARRY		48	2	11	16808
520	JONES	CARRIE		79	2	3	5316
520	JONES	CARRIE		15	2	5	7251
520	JONES	CHARLIE		75	2	11	17236
520	JONES	CHARLIE	Q	62	1	9	14093
520	JONES	CHARLIE		79	2	9	14366
520	JONES	CHANEY		61	2	3	4948
520	JONES	CHARLEY		66	2	7	11362
520	JONES	CHRISTE		6	2	2	1995
520	JONES	CLARA		22	2	11	16233
520	JONES	CLEM		75	2	2	3358
520	JONES	CORRINE	P	34	1	2	2524
520	JONES	CORNELI		32	2	9	13590
520	JONES	CORA		25	2	5	7502
520	JONES	CULLY	C	48	1	1	1174
520	JONES	CYNTHA	E	41	1	11	16644
520	JONES	DAN	W	38	1	7	10802
520	JONES	DAN		25	2	7	10499
520	JONES	DAN		12	2	12	19277
520	JONES	DAVE		60	2	7	11247
520	JONES	DENNIS		24	2	12	17749
520	JONES	DENNIS		79	2	5	8544
520	JONES	DEWEY	D	1	1	9	13082
520	JONES	DON		45	2	10	15314
520	JONES	DORIS	L	62	2	7	11316
520	JONES	DORIS	E	73	2	6	9901
520	JONES	DOWNEY		15	2	6	8863
520	JAMES	DREW		76	1	2	3396
520	JONES	DUDDEN		53	2	7	11138
520	JONES	EARSESE		76	2	10	15828
520	JONES	EASTER		48	2	2	2893
520	JONES	EASLEY		74	2	3	5168
520	JONES	ED		73	2	1	1650
520	JONES	ED		72	2	7	11467
520	JONES	EDNA		75	2	3	20473
520	JONES	EDWARD	J	55	1	7	11172
520	JONES	ELEX		27	2	4	5954
520	JONES	ELESTER		82	2	7	11705
520	JONES	ELI		64	2	12	18711
520	JONES	ELIZABE		70	1	10	15707
520	JONES	ELIZABE		6	2	10	14506
520	JONES	ELIZA		67	2	3	5053
520	JAMES	ELIZA	V	26	2	6	9108
520	JONES	ELLA		75	2	2	3374
520	JONES	ELLA		13	2	5	7217
520	JONES	ELLEN		42	2	12	19821
520	JONES	ELMER		30	1	4	5983
520	JONES	ELOUISE		75	2	2	3366
520	JONES	ELVIRA		72	2	1	1628
520	JONES	ELYETTE	W	76	1	2	3400

520	JONES	EMMITT	V	2	1	8	11752
520	JONES	EMMA	L	25	2	6	9070
520	JONES	EMMA	B	6	1	6	8709
520	JONES	ESTELLE		61	2	10	15589
520	JONES	ESTER		17	2	9	13332
520	JONES	ETHEL	K	26	1	3	4143
520	JONES	ETHEL	M	6	2	2	2022
520	JONES	EVALENA		27	2	2	2465
520	JONES	EVIE		47	2	8	12559
520	JONES	FANNIE		45	2	8	12531
520	JONES	FANNIE		79	2	7	11641
520	JONES	FANNY	S	41	2	1	953
520	JONES	FORD	J	13	2	7	10285
520	JONES	FRANCES		61	2	2	3143
520	JONES	FRANK	E	76	1	2	3399
520	JONES	FRANK		34	1	4	6029
520	JONES	FRANK		68	2	3	20391
520	JONES	FRANK		75	2	12	18916
520	JONES	FRANCIE		14	2	9	13293
520	JONES	FRANK		25	2	1	610
520	JONES	FRANCES		63	2	2	20228
520	JONES	FRED		76	2	11	20625
520	JAMES	FRED	L	64	2	12	18708
520	JONES	GEORGE		76	2	1	1793
520	JONES	GEORGIA		75	2	5	20481
520	JONES	GEORGE		61	2	3	4929
520	JONES	GEORGIE		76	2	3	5293
520	JAMES	GEORGE	W	36	1	9	13649
520	JONES	GEORGE		1	2	6	8629
520	JONES	GEORGE		45	2	1	1113
520	JONES	GERGRUD		42	2	5	7850
520	JAMES	GRACIA		20	2	1	386
520	JONES	GUY	P	38	1	7	10828
520	JONES	H	L	34	1	10	15060
520	JONES	HANNAH		45	2	8	12517
520	JAMES	HATTIE		1	2	2	1898
520	JONES	HAZEL	C	48	2	7	11035
520	JONES	HENRY	J	31	1	12	17983
520	JONES	HENRY		22	2	10	14753
520	JONES	HENRETT		6	2	9	13148
520	JONES	HENRY	J	38	1	8	12353
520	JONES	HENRY		27	2	1	671
520	JONES	HESTER		76	2	9	14294
520	JONES	HEZEKIA		76	2	9	14286
520	JONES	HORACE	B	75	1	8	12918
520	JAMES	HUSTON		40	2	1	931
520	JONES	IDA		42	2	5	7844
520	JONES	IKE		75	2	10	20513
520	JONES	IKE		6	2	8	11800
520	JONES	IRENE		41	2	5	7801

520	JONES	ISABELL		2	1	1	48
520	JONES	ISAIAH		76	2	9	14307
520	JONES	ISAAC		6	2	8	19182
520	JONES	ISRRIH		79	2	7	11637
520	JONES	ISSAC		14	2	6	8837
520	JONES	J	B	81	2	5	8572
520	JONES	JACK		38	2	6	9291
520	JOHNS	JAMES	H	2	1	3	3600
520	JONES	JAMES	R	7	1	3	3715
520	JONES	JAMES	C	55	1	1	1311
520	JONES	JAMES	R	38	2	8	12357
520	JONES	JAMES	H	44	1	9	13814
520	JONES	JANNIE		64	2	12	18706
520	JONES	JANEY		81	2	12	19017
520	JONES	JENNETH	A	68	1	2	3244
520	JAMES	JERRY	F	76	1	1	1766
520	JONES	JERRY	P	1	1	9	13078
520	JONES	JNO	T	77	1	1	1807
520	JONES	JOE		76	2	2	3434
520	JONES	JOE		17	2	2	2203
520	JAMES	JOHN	H	22	1	3	3948
520	JONES	JOHN	L	47	1	2	2873
520	JEANES	JOHN	W	2	1	1	52
520	JONES	JOHN	R	40	1	5	7786
520	JONES	JOHNNIE		55	2	5	8088
520	JONES	JOHN	L	50	1	4	6360
520	JONES	JOHNNIE		67	2	4	6651
520	JONES	JOHN	W	81	1	7	20702
520	JONES	JOHN	J	75	1	12	18911
520	JONES	JOHN	D	57	1	10	15485
520	JONES	JOHN		24	2	9	13440
520	JONES	JOHN	Q	43	1	10	15260
520	JONES	JOHN		31	2	8	12210
520	JONES	JOHN	W	42	2	7	10899
520	JONES	JOHNNIE	M	60	1	8	12723
520	JONES	JOHNNIE		34	2	1	750
520	JONES	JOHN	D	25	2	1	607
520	JONES	JUANITA		6	2	5	7102
520	JONES	JULUS		36	2	11	16531
520	JONES	JULIA		22	2	1	407
520	JONES	KENNA		3	1	10	14466
520	JONES	L	P	68	2	10	15691
520	JAMES	LAURA	G	44	2	12	18291
520	JONES	LAURA		1	2	10	14443
520	JONES	LAURA		38	2	9	13697
520	JONES	LAURA		8	2	6	8765
520	JONES	LEE		6	2	12	17435
520	JONES	LEE		43	2	1	1017
520	JONES	LELAR		6	2	8	11822
520	JONES	LEON		49	2	10	15376

520	JONES	LEROY	75	2	6	9917	
520	JONES	LETITIA	64	1	12	20261	
520	JONES	LEUCY	45	2	6	9436	
520	JONES	LILLIE	1	2	9	13077	
520	JONES	LILLIE	M	4	2	9	13130
520	JONES	LILLIE	18	2	10	14731	
520	JONES	LILLIE	M	34	2	7	10686
520	JONES	LILLIE	1	2	6	8627	
520	JONES	LINDY	54	2	5	8072	
520	JONES	LIZZIE	76	2	12	18974	
520	JONES	LOTTIE	75	2	8	20495	
520	JONES	LOUISE	J	46	1	4	6290
520	JONES	LOUIS	R	38	1	10	15122
520	JONES	LOUIS	79	2	10	15909	
520	JONES	LOUISE	17	2	8	11952	
520	JONES	LOUIS	14	2	8	11910	
520	JONES	LOUIS	43	1	1	1024	
520	JONES	LOYCE	C	76	1	5	8464
520	JONES	LUBURTA	61	2	8	12744	
520	JAMES	LUCIOUS	61	2	5	8192	
520	JONES	LUCY	K	38	2	3	4429
520	JONES	LUCILLE	P	25	2	1	572
520	JONES	LUEVINA	1	2	10	14436	
520	JONES	LUKE	25	2	2	2344	
520	JONES	LULIANA	42	2	10	15252	
520	JONES	LULA	L	82	2	10	15942
520	JANES	LULALIE	57	1	6	9644	
520	JONES	LYLE	31	1	12	17979	
520	JONES	M	E	67	1	10	15664
520	JONES	M	C	42	2	8	12451
520	JONES	MAGGIE	47	2	11	19943	
520	JONES	MAHALIA	79	2	2	3459	
520	JEANS	MALINDA	E	17	1	1	341
520	JONES	MANDY	57	2	9	20122	
520	JONES	MANCY	H	38	1	8	12312
520	JONES	MARY	E	35	2	2	2574
520	JAMES	MARY	38	2	2	2670	
520	JONES	MARGIE	67	2	1	1531	
520	JONES	MARTHA	J	81	1	1	1844
520	JONES	MARY	W	51	1	1	20011
520	JAMES	MARTIN	6	2	8	11788	
520	JONES	MARGERA	71	2	8	12873	
520	JONES	MARY	75	2	7	11501	
520	JONES	MARY	L	44	2	6	9416
520	JONES	MARY	J	46	1	6	9467
520	JONES	MARTHY	60	2	6	9691	
520	JONES	MARY	D	82	1	6	10093
520	JONES	MARY	42	2	1	1003	
520	JONES	MARTHA	33	2	2	19648	
520	JONES	MATTIE	L	45	2	5	7919

520	JONES	MATTIE		6	2	5	7121
520	JONES	MATTIE		73	2	12	18824
520	JONES	MATHEW	W	77	2	7	11625
520	JONES	MAUDE	G	62	1	1	1463
520	JONES	MCLAURE	F	81	1	9	20705
520	JONES	MELVIN	V	71	1	5	8331
520	JONES	MENA		12	2	12	17542
520	JONES	MILLIE		43	2	6	9376
520	JONES	MINNIE		45	2	12	18314
520	JONES	MINNIE	P	38	2	11	16594
520	JONES	MINTER		61	2	8	12757
520	JONES	MISSOUR		25	2	11	16374
520	JONES	MOLLIE		43	2	10	15262
520	JONES	MOLLIE	N	76	1	3	5285
520	JONES	MOSE	C	47	2	4	6311
520	JONES	NATHANI		76	2	4	6895
520	JONES	NATHANI		82	2	3	5416
520	JONES	NONNIE	T	7	1	4	5566
520	JONES	NORRIS		11	2	5	7200
520	JONES	NORA	F	57	1	5	8100
520	JONES	OLA		47	1	2	2862
520	JONES	OLLIE		61	2	2	3149
520	JONES	ONNIE	M	38	2	11	16588
520	JONES	OSCAR		25	2	10	14902
520	JONES	OZELLA		27	2	12	17940
520	JONES	OZELLA		27	2	12	19599
520	JAMES	P	C	56	1	4	6466
520	JONES	PERCY		79	2	9	14365
520	JONES	PETE		81	2	10	15929
520	JAMES	PLEAS		22	2	1	428
520	JONES	POPE		61	1	6	9717
520	JONES	PRINCE	E	48	2	10	15365
520	JONES	R	P	38	1	10	15125
520	JONES	RHODA	B	59	1	1	1374
520	JONES	RICHARD	J	3	1	3	3618
520	JONES	RICHARD		67	2	1	1544
520	JONES	RICHARD		61	2	5	8220
520	JONES	RICHARD		17	2	1	330
520	JEANS	RICHARD		18	1	2	2233
520	JONES	ROBERT		33	2	8	12223
520	JONES	ROBERT		47	2	6	19934
520	JONES	ROSA	E	6	2	12	17453
520	JAMES	ROSIA	M	75	2	11	17214
520	JONES	ROGIE		81	2	3	5355
520	JONES	ROGIE		25	2	8	12075
520	JONES	ROSA		14	2	8	11913
520	JONES	RUFUS		76	2	9	14340
520	JONES	SAVANAH		38	2	10	15136
520	JONES	SEALIE		35	2	11	16518
520	JAMES	SEABORN	B	57	2	8	12696

520	JONES	SEBE	L	2	1	4	5462
520	JONES	SENIA	M	53	2	6	9582
520	JAMES	SHERMAN		64	2	5	8239
520	JONES	SHIRLYS		47	2	5	7969
520	JONES	SHIRLY	J	57	1	10	15499
520	JONES	SICERY		82	2	5	8596
520	JONES	SILAS		9	2	5	7186
520	JONES	SIMON		6	2	11	16030
520	JONES	SINGLET		34	2	7	10711
520	JAMES	SPENCER		79	2	11	20679
520	JONES	STEPTNE		25	2	9	13498
520	JONES	SUSIE		52	2	1	1232
520	JAMES	SYDNEY	H	5	1	3	19112
520	JONES	SYLVEST		6	2	12	17463
520	JONES	T	H	26	2	2	2456
520	JAMES	T	M	34	1	6	9209
520	JONES	TEXANA		5	2	12	17427
520	JONES	THERESA		5	2	3	3656
520	JONES	THEODOR		18	1	12	17679
520	JAMES	THOMAS	G	53	1	12	18479
520	JONES	THOMAS		81	2	10	15929
520	JONES	TOM		39	2	2	2693
520	JONES	TOM		75	2	4	6791
520	JONES	TOM		75	2	4	20476
520	JONES	TOM		75	2	10	20503
520	JONES	TOMMIE		81	2	3	5378
520	JONES	TOM		70	1	8	12859
520	JONES	TOMMY	H	34	1	8	12243
520	JONES	TOM		47	2	2	19924
520	JONES	TOMMY		40	1	10	19746
520	JONES	UNNAMED		23	1	4	5780
520	JAMES	UNNAMED		24	1	9	13419
520	JONES	USLAI A		27	2	4	5958
520	JONES	VELMA		64	2	6	9766
520	JONES	VILET		68	2	9	14175
520	JONES	VIRGINI		6	2	9	13151
520	JONES	VIRGINI		18	1	6	8892
520	JONES	W	M	31	2	1	718
520	JONES	W	M	44	2	1	1076
520	JONES	WADE		42	2	1	19786
520	JONES	WARDIE		47	2	4	6319
520	JONES	WARREN		6	2	2	19136
520	JONES	WILL		6	2	3	3711
520	JONES	WILLIE	K	8	2	1	179
520	JONES	WILL		25	2	4	5853
520	JAMES	WILLIAM	I	51	1	12	18453
520	JONES	WILL		68	2	12	18768
520	JONES	WILL		55	2	5	20100
520	JONES	WILL		75	2	11	17238
520	JONES	WILL		75	2	9	14275



520	JONES	WILLIE		68	2	8	12642
520	JONES	WILLIE		75	2	9	14264
520	JONES	WILLIE	M	54	2	7	11150
520	JONES	WILLIE	E	76	2	6	9980
520	JONES	WILLIE		25	2	7	10563
520	JAMES	WILLIE		76	2	5	8490
520	JAMES	WILLIE	B	67	2	6	9796
520	JONES	WILEY	P	55	1	6	9616
520	JONES	WILLIAM		17	2	1	342
520	JONES	WORDA	D	2	1	5	7064
523	JOHNSTON	ANNIE	L	25	1	1	546
523	JOHNSTON	EMMA	A	41	1	11	16648
523	JOHNSTON	FOREST	J	48	1	6	9518
523	JUNSTALL	MARY		17	2	7	10366
523	JOHNSTON	MAURICE	A	23	1	4	5768
523	JOHNSTON	THOMAS	E	57	1	6	9637
523	JOHNSTON	UNNAMED		12	2	11	16123
525	JOHNSON	A	J	75	2	12	18864
525	JOHNSON	A	J	75	2	10	15779
525	JOHNSON	AARON		11	2	5	7196
525	JOHNSON	AARON		25	2	11	16300
525	JOHNSON	ACCIE		75	2	5	8435
525	JENNISSON	ADA	S	45	1	5	19895
525	JOHNSON	ADERSON		60	2	12	18623
525	JOHNSON	AGNES		57	2	4	6472
525	JOHNSON	AINICE		1	2	1	30
525	JOHNSON	AL		27	2	5	7551
525	JENKINS	ALEX		38	1	12	18143
525	JOHNSON	ALGENE		82	2	1	1881
525	JOHNSON	ALICE		50	5	7	11079
525	JOHNSON	ALICE		30	2	5	7580
525	JOHNSON	ALLEN		67	2	5	8263
525	JOHNSON	ALLEN		57	2	7	11186
525	JOHNSON	ALLEN		51	2	1	1225
525	JOHNSON	AMANDA		8	1	6	19225
525	JOHNSON	AMIE		76	2	8	12995
525	JOHNSON	AMOS		61	2	1	1445
525	JOHNSON	ANDREW	N	66	1	4	20288
525	JOHNSON	ANDERSON		6	2	9	13183
525	JOHNSON	ANGELIN		45	2	5	7914
525	JOHNSON	ANGIE		45	2	5	7940
525	JOHNSON	ANGELIN		44	2	7	10948
525	JOHNSON	ANNE	M	67	2	2	3227
525	JOHNSON	ANNIE	B	9	2	1	206
525	JENKINS	ANNIE	B	10	2	4	5598
525	JOHNSON	ANNIE	L	26	2	4	5940
525	JOHNSON	ANNA		33	2	12	18005
525	JOHNSON	ANNA	B	42	2	11	16698
525	JOHNSON	ANNIE	B	21	2	8	11985
525	JOHNSON	ANNIE		15	1	6	8862

525	JOHNSON	D	V	7	1	3	19215
525	JOHNSON	DAN'		80	2	11	17314
525	JOHNSON	DAVE		76	2	6	9966
525	JENKINS	DELCEY		75	2	12	18915
525	JOHNSON	DENNIS		76	2	5	8501
525	JOHNSON	DOLLY		67	2	4	20332
525	JOHNSON	DORTHA	A	6	2	8	11824
525	JENKINS	DORA		7	2	6	8751
525	JOHNSON	E	T	4	1	7	19096
525	JENKINS	EARNEST		57	2	8	12691
525	JOHNSON	EARL		25	2	7	10514
525	JOHNSON	EASTER		14	2	1	272
525	JOHNSON	ED		67	2	12	20383
525	JOHNSON	ED		72	2	6	9882
525	JOHNSON	EDDIE	W	44	2	2	2828
525	JOHNSON	EDDIE		67	2	10	15655
525	JOHNSON	EDDIE		61	2	7	11296
525	JOHNSON	EDDIE		75	2	6	9929
525	JOHNSON	EDNA	M	63	2	7	11340
525	JOHNSON	ELIJAH		22	2	3	3952
525	JOHNSON	ELLEN		82	2	12	19037
525	JUNKIN	ELLEN		1	1	11	15987
525	JOHNSON	ELLA		77	2	6	10021
525	JAMISON	ELMIRA	G	29	1	5	19616
525	JOHNSON	ELMER		6	1	4	5515
525	JOHNSON	ELMER		71	1	6	9861
525	JOHNSON	ELMINA	G	29	1	5	19616
525	JOHNSON	ELOUISE		43	1	9	13804
525	JENKINS	EMALINE		32	2	11	16461
525	JOHNSON	EMMERSO		14	2	3	3792
525	JOHNSON	EMMA		38	2	6	9246
525	JOHNSON	ERNEST		75	2	5	8389
525	JOHNSON	ESMA		22	2	2	2264
525	JENKINS	ESTHER		46	2	4	19910
525	JOHNSON	ETHUR		45	2	8	12526
525	JOHNSON	ETTA	L	26	2	9	13539
525	JOHNSON	EUGINE		42	2	12	18205
525	JOHNSON	EUGENE	G	72	1	10	15728
525	JOHNSON	EUGENE		57	2	10	15494
525	JOHNSON	FANNIE		75	2	3	5223
525	JOHNSON	FANNIE		61	2	9	14063
525	JAMISON	FLORAN	A	30	1	2	2495
525	JOHNSON	FLORENC		72	2	1	1625
525	JOHNSON	FLORENC		27	2	4	5960
525	JENKINS	FLORENC		48	2	11	16816
525	JUNKIN	FRANK		1	1	3	3592
525	JOHNSON	FRANK		34	1	5	7664
525	JOHNSON	FRANCES	J	15	1	11	16169
525	JOHNSON	FRANK		68	2	3	5097
525	JOHNSON	FRANK	F	2	1	4	5467

525	JIMISON	FRED	L	38	2	11	16399
525	JOHNSON	G	N	34	2	3	4266
525	JENKINS	GARETT		25	2	7	10534
525	JOHNSON	GEORGE	W	15	1	2	2170
525	JENKINS	GEORGE	C	6	1	4	5535
525	JOHNSON	GEORGE		76	2	5	8492
525	JOHNSON	GERTIE	M	59	1	5	8136
525	JOHNSON	GERTRUD		61	2	3	4936
525	JOHNSON	GOLIVE		72	2	1	1637
525	JOHNSON	GOVIE	D	17	2	9	13320
525	JOHNSON	GRACE		57	2	12	18561
525	JOHNSON	GUSSIE	M	14	2	9	13265
525	JOHNSON	GUSSIE		44	1	3	4604
525	JOHNSON	H	M	34	1	6	9202
525	JOHNSON	HANNAH		25	2	6	9043
525	JOHNSON	HARRETT	L	68	2	2	3260
525	JOHNSON	HATTIE		75	1	4	6801
525	JOHNSON	HATTIE		25	2	1	598
525	JOHNSON	HELEN	V	58	1	10	20133
525	JOHNSON	HENRY	C	44	2	4	6248
525	JOHNSON	HENRY		82	2	10	15933
525	JOHNSON	HENRY		61	2	3	4919
525	JOHNSON	HENRY	A	74	1	7	11496
525	JINKINS	HENRETT		57	2	9	20127
525	JOHNSON	HERMAN		69	2	3	5102
525	JOHNSON	HERBERT	L	72	2	8	12892
525	JOHNSON	HESTER		62	2	12	20226
525	JOHNSON	HIRAM		82	2	12	19038
525	JOHNSON	HOBBSON	C	47	1	8	12546
525	JOHNSON	HOUSTON		61	2	1	1416
525	JOHNSON	HOUSE		3	2	6	8670
525	JOHNSON	HUBERT		38	1	7	10782
525	JENKINS	HYRAM		45	2	7	10967
525	JOHNSON	IDA		42	2	5	7854
525	JOHNSON	IDA		52	2	12	18477
525	JOHNSON	IDA		80	2	6	10063
525	JOHNSON	J	T	57	1	4	6487
525	JOHNSON	J	A	75	2	12	18886
525	JOHNSON	J	B	38	1	8	12358
525	JANSEN	JACK	F	45	1	6	12524
525	JOHNSON	JAKE		9	2	12	17512
525	JOHNSON	JAMES	F	27	1	3	4168
525	JOHNSON	JAMES		38	2	5	7730
525	JOHNSON	JAMES	Q	34	1	11	16509
525	JOHNSON	JAMES	L	22	1	11	16242
525	JOHNSON	JAMES	O	51	1	12	18462
525	JOHNSON	JAMES		38	2	3	4392
525	JOHNSON	JAMES	C	43	1	3	4593
525	JOHNSON	JAMES		4	2	4	5495
525	JENKINS	JAMES		44	2	6	9412

525	JOHNSON	JEFFERS		17	1	5	7284
525	JOHNSON	JEFF		14	2	7	19326
525	JOHNSON	JENNIE	L	60	1	4	6529
525	JOHNSON	JENNIE	M	72	1	10	15744
525	JOHNSON	JERRY		76	2	10	20614
525	JOHNSON	JESSE	A	2	1	11	15994
525	JOHNSON	JESSIE		68	2	3	5078
525	JOHNSON	JESSIE	J	82	2	3	5389
525	JOHNSON	JESSIE	L	50	1	9	13888
525	JENKINS	JIM		35	2	2	2572
525	JOHNSON	JIM		82	2	11	17345
525	JOHNSON	JIMMIE	W	8	1	9	13207
525	JOHNSON	JODIE	W	22	1	12	17706
525	JOHNSON	JOE		11	2	1	226
525	JOHNSON	JOE		37	1	5	7705
525	JOHNSON	JOE		76	2	11	20630
525	JOHNSON	JOE	W	52	2	11	16871
525	JOHNSON	JOE		1	2	9	13091
525	JOHNSON	JOE		68	2	6	9822
525	JOHNSON	JOE		25	1	2	2347
525	JOHNSON	JOHN	H	69	2	4	6706
525	JOHNSON	JOHN		75	2	3	20474
525	JOHNSON	JOHN	H	42	2	12	18242
525	JOHNSON	JOHN	E	35	2	9	13634
525	JOHNSON	JOHNNIE		6	2	8	11829
525	JOHNSON	JOHNNIE		38	2	3	4370
525	JOHNSON	JOHN	H	76	2	3	5282
525	JOHNSON	JOHN	L	42	2	9	13769
525	JOHNSON	JOHN		14	2	9	13291
525	JOHNSON	JOHN		6	2	8	11830
525	JOHNSON	JOHNNIE		79	2	5	8534
525	JOHNSON	JOHN	M	45	2	1	1096
525	JOHNSON	JOSH		6	2	11	16044
525	JOHNSON	JOSEPH	C	30	2	2	2492
525	JOHNSON	JOY	A	27	2	6	9119
525	JOHNSON	JUNIUS		6	2	3	3668
525	JOHNSON	KATIE		76	2	2	3410
525	JOHNSON	KATIE	B	24	2	9	13425
525	JOHNSON	KATTY		6	2	8	11818
525	JOHNSON	LAURA		76	2	3	5296
525	JENKINS	LEE	B	25	2	11	16364
525	JOHNSON	LEE		27	2	6	9128
525	JOHNSON	LEE		26	2	5	7536
525	JOHNSON	LELA		47	2	10	15353
525	JOHNSON	LENA		47	2	10	15353
525	JOHNSON	LEONTIN		25	2	8	12127
525	JENKINS	LEONARD		81	2	7	20703
525	JOHNSON	LEVI		32	2	12	17992
525	JENKINS	LILLY		68	2	9	14178
525	JOHNSON	LILLIE	R	14	2	5	7237
525	JENKINS	LITTIE	E	41	2	7	10855

525	JENKINS	LIZZIE		26	2	2	2444
525	JOHNSON	LIZA		43	2	1	1026
525	JOHNSON	LONZO		57	2	10	15480
525	JENKINS	LUBERTH		25	2	11	16364
525	JAMISON	LUCY		4	2	2	1970
525	JOHNSON	LUCY		21	2	9	13375
525	JOHNSON	LUCY		23	2	8	12004
525	JOHNSON	LUCEAL		45	2	8	12527
525	JOHNSON	LUELLA	M	14	2	2	2131
525	JENKINS	LULA		18	2	7	19421
525	JOHNSON	LULA		43	2	8	12463
525	JOHNSON	LUMMIE		38	2	6	9297
525	JOHNSON	LUVINIA		15	2	3	3835
525	JOHNSON	LUVENA		53	2	1	1265
525	JOHNSON	LYN		42	2	2	2750
525	JOHNSON	LYNN		17	2	8	11954
525	JOHNSON	MACON		72	2	10	15736
525	JOHNSON	MACK		67	2	10	15646
525	JOHNSON	MADGE		9	2	4	5585
525	JOHNSON	MADISON		1	2	4	5449
525	JOHNSON	MAGGIE	P	26	2	2	2448
525	JOHNSON	MALAHEA		72	2	12	20455
525	JOHNSON	MALINDI		70	2	8	12862
525	JOHNSON	MARY		9	2	3	3737
525	JOHNSON	MARY		1	2	2	1912
525	JOHNSON	MARY	M	57	1	4	6470
525	JOHNSON	MARJORI	W	80	1	4	6950
525	JOHNSON	MARY		6	2	5	7104
525	JOHNSON	MARGARE	A	52	2	9	20040
525	JOHNSON	MARY		25	2	12	17895
525	JOHNSON	MARCUS	S	48	1	12	18410
525	JOHNSON	MARTHA		1	2	10	14450
525	JINKINS	MARVIN		45	2	10	15624
525	JOHNSON	MARY		79	2	9	14364
525	JOHNSON	MARY		22	2	10	14759
525	JOHNSON	MARTHA		1	2	8	11736
525	JOHNSON	MARY		46	2	3	4656
525	JOHNSON	MARGARE		51	2	3	4766
525	JOHNSON	MARY	J	54	2	3	4814
525	JOHNSON	MARY		72	2	3	5127
525	JOHNSON	MARY		6	2	4	5529
525	JOHNSON	MARY	L	75	2	9	14283
525	JOHNSON	MARY		11	2	6	8798
525	JOHNSON	MARY	A	71	1	5	8332
525	JOHNSON	MARY	L	1	1	11	19059
525	JENKINS	MATTIE		38	2	2	2644
525	JOHNSON	MATTHEW		54	2	1	1295
525	JOHNSON	MATTIE	L	64	2	9	14115
525	JOHNSON	MATTIE		6	2	7	10225
525	JOHNSON	MATTIE	M	12	1	6	6805

525	JOHNSON	MEDELA		1	2	4	5447
525	JOHNSON	MELVIN	V	58	2	2	3050
525	JOHNSON	METHRE		69	2	3	20413
525	JOHNSON	MIKE		46	2	2	19909
525	JOHNSON	MILTON		76	2	1	1744
525	JOHNSON	MILDRED		72	2	9	14218
525	JOHNSON	MILLIE		67	2	7	11376
525	JOHNSON	MINNIE		55	1	1	1310
525	JOHNSON	MINNIE		42	2	1	19785
525	JOHNSON	WINERVA		38	2	7	10788
525	JOHNSON	MINNIE		31	2	1	716
525	JOHNSON	MITTIE		76	2	2	3392
525	JOHNSON	MOLLIE		71	1	5	8332
525	JOHNSON	MONROE		77	2	11	20753
525	JOHNSON	MONROE		77	2	11	17288
525	JOHNSON	MONROE		34	2	6	9180
525	JOHNSON	MOSE		81	2	9	14395
525	JOHNSON	MOZELL		43	2	5	7873
525	JOHNSON	NANCY		74	1	1	1671
525	JOHNSON	NEELEY		38	2	7	10796
525	JOHNSON	NICK	W	2	1	4	5461
525	JOHNSON	NIMROD	E	48	1	1	1177
525	JOHNSON	O	J	39	2	12	18166
525	JOHNSON	O	J	39	2	12	18166
525	JOHNSON	OGGIE	C	33	2	10	15024
525	JOHNSON	OPHELIA	J	9	1	5	7185
525	JENSEN	OTTO	O	24	1	5	7412
525	JOHNSON	OWENS		25	2	7	10559
525	JOHNSON	PAULINE		45	2	10	15328
525	JOHNSON	PEARLIE	M	24	2	3	3978
525	JOHNSON	PEARLEY		67	2	1	1555
525	JOHNSON	PEARLIE	M	63	2	3	5002
525	JOHNSON	POLLIE		14	2	8	11912
525	JOHNSON	PRENTIS		25	2	7	10536
525	JOHNSON	PRESTON		14	2	10	19342
525	JOHNSON	PRISCIL		44	2	3	4602
525	JOHNSON	REBECCA		76	2	10	15850
525	JOHNSON	REBECCA		75	2	7	11517
525	JOHNSON	REGENA	B	75	2	5	8429
525	JOHNSON	RICHARD		11	2	2	2100
525	JOHNSON	RICHARD		6	1	12	17475
525	JOHNSON	RICHARD		57	2	11	16914
525	JOHNSON	ROBERT		76	2	2	3416
525	JOHNSON	ROBERT		25	2	2	2411
525	JOHNSON	ROBERT	H	54	1	12	20093
525	JOHNSON	ROBERT		25	2	8	12111
525	JENKINS	ROBERT		42	2	6	9367
525	JOHNSON	ROBERT		25	2	6	9041
525	JOHNSON	ROGER		36	1	8	12359
525	JENKINS	ROSIE		11	2	3	3762

525	JOHNSON	ROSEY	L	14	2	10	19343
525	JOHNSON	ROSIE		42	2	12	18210
525	JOHNSON	ROSA		27	2	10	14961
525	JOHNSON	ROSE		6	2	10	14523
525	JOHNSON	ROSE		6	2	7	10216
525	JOHNSON	ROSEVEL		6	2	1	894
525	JOHNSON	ROSA	L	38	2	1	1652
525	JOHNSON	ROY	M	73	1	1	8706
525	JOHNSON	S	P	6	2	6	19653
525	JOHNSON	SADIE		33	2	10	20613
525	JOHNSON	SALLIE		76	2	10	19645
525	JOHNSON	SAM		33	2	1	14189
525	JOHNSON	SAMUEL		68	2	9	14022
525	JOHNSON	SAMUEL		60	2	9	11843
525	JENKINS	SAM		8	2	8	19236
525	JOHNSON	SAM	L	8	1	10	6888
525	JOHNSON	SARAH		76	2	4	19213
525	JOHNSON	SARAH		6	2	12	16679
525	JOHNSON	SARAH		42	2	11	15199
525	JOHNSON	SARAH		41	1	10	664
525	JOHNSON	SARAH		27	2	1	192
525	JOHNSON	SCOTT		9	2	1	8261
525	JOHNSON	SCOTT		67	2	5	9379
525	JOHNSON	SHERMAN		43	2	6	18362
525	JOHNSON	SIDNEY		46	2	12	9543
525	JOHNSON	STARLIN	J	51	1	6	832
525	JOHNSON	STEPHEN		37	1	1	14099
525	JOHNSON	SUSIE	L	63	2	9	8799
525	JOHNSON	TILLIE		11	2	6	17973
525	JOHNSON	TOM		30	1	12	11813
525	JOHNSON	TOM		6	2	8	16745
525	JOHNSON	TRANNIE		44	2	11	14410
525	JOHNSON	ULYSE		82	2	9	8594
525	JOHNSON	ULYSE		82	2	5	7784
525	JOHNSON	UNNAMED		40	2	5	8290
525	JOHNSON	UNNAMED		67	2	5	8291
525	JOHNSON	UNNAMED		54	2	4	6447
525	JOHNSON	UNNAMED		60	1	9	20190
525	JENKINS	UNNAMED		77	1	11	17287
525	JOHNSON	UNNAMED		30	1	10	14992
525	JOHNSON	UNNAMED		38	2	6	9278
525	JOHNSON	VEARNEL	A	68	2	7	11423
525	JENKINS	VERA		79	2	9	14375
525	JENKINS	VICTORI		26	2	11	16390
525	JOHNSON	VIOLET		36	2	7	10746
525	JOHNSON	VIRRIA		72	2	2	3299
525	JOHNSON	W	C	29	1	4	5969
525	JENKINS	WALTER		63	2	1	1483
525	JOHNSON	WALTER		24	2	12	17742
525	JOHNSON	WALTER	L	25	2	12	17857

525	JOHNSON	WALTON		24	2	12	17742
525	JOHNSON	WALTER		76	2	9	14331
525	JOHNSON	WALTER	T	25	1	8	12096
525	JOHNSON	WESSLEY		42	2	5	7857
525	JOHNSON	WEST		6	2	9	13184
525	JENKINS	WESLEY		75	2	7	11521
525	JOHNSON	WILLIAM	H	82	1	2	3506
525	JOHNSON	WILLIAM	H	82	1	2	3506
525	JOHNSON	WILLIAM	H	23	2	3	3955
525	JOHNSON	WILLIE		69	2	1	1589
525	JOHNSON	WILLIAM	W	12	2	2	2102
525	JOHNSON	WILLIAM		25	2	2	2420
525	JOHNSON	WILLIAM	A	16	1	4	3687
525	JOHNSON	WILLIE		26	2	4	5933
525	JOHNSON	WILLIE	P	6	2	5	7117
525	JOHNSON	WILLIE		63	2	12	18698
525	JOHNSON	WILLIE		60	2	12	18618
525	JOHNSON	WILLIE		31	2	10	15008
525	JOHNSON	WILLIE		48	1	11	16802
525	JOHNSON	WILLIAM	H	68	2	9	14185
525	JOHNSON	WILLIAM		38	2	10	15124
525	JOHNSON	WILLIE		18	2	10	14718
525	JOHNSON	WILLIE	L	42	2	3	4569
525	JOHNSON	WILLIAM		45	2	9	13834
525	JOHNSON	WILL	M	62	2	8	12766
525	JOHNSON	WILLIAM	B	22	1	8	12000
525	JOHNSON	WILL		1	2	7	10132
525	JOHNSON	WILL		14	2	6	8838
525	JOHNSON	WILL		18	2	5	7318
525	JENKINS	WILLIE	B	67	2	4	20324
525	JOHNSON	WILLIE		61	2	8	12753
525	JOHNSON	WINNIE		34	2	2	2526
530	JONES	JOHN	T	34	2	2	2526
535	JANDON	LENA	B	60	1	12	18617
536	JOINTOR	SUSAN		39	2	3	19722
552	JENNINGS	ADAM		43	2	12	18260
552	JENNINGS	CHARLIE	T	65	1	11	20283
552	JENNINGS	CONNIE	M	22	2	2	2254
552	JENNINGS	DONALD	D	6	1	6	8730
552	JENNINGS	ELIZABE		9	2	12	17516
552	JENNINGS	GEORGE		67	2	4	6656
552	JENNINGS	GEORGE		42	2	6	9363
552	JENNINGS	GEORGE		42	2	6	9363
552	JENNINGS	IONA		9	1	9	13224
552	JENNINGS	LIZZIE		44	2	2	2829
552	JENNINGS	RALPH	L	54	1	10	15442
552	JENNINGS	RINEY		75	2	3	5208
552	JENNINGS	ROSA		14	2	1	19304
552	JENNINGS	SILAS		63	2	5	20230
552	JENNINGS	UNNAMED		7	2	2	2041
552	JENNINGS	W	C	7	2	12	17491



552	JENNINGS	WILL		2	2	2	1926
552	JENNINGS	WILLIAM	H	57	1	3	4852
560	JONER	B	J	14	2	1	274
560	JANUARY	BEN		75	2	8	20498
560	JOINER	DIXIE		45	1	8	12529
560	JOYNER	DOTTIE		45	2	10	15319
560	JOYNER	ELIZABE		36	2	4	6066
560	JOYNER	ELOIS		4	2	9	13125
560	JOINER	FOREST		27	2	3	4180
560	JANUARY	JAKE		32	2	2	2511
560	JOINER	JERRY	G	38	1	11	16369
560	JOINER	JESSIE	M	25	2	7	10488
560	JOYNER	JOSEPH	W	62	1	11	17033
560	JOYNER	LEOLA		6	2	12	17443
560	JOINER	MARGARE		25	1	8	12049
560	JOYNER	MARY	L	14	2	5	7250
560	JOINER	S	B	38	1	3	4409
560	JOINER	UNNAMED		52	2	5	8055
560	JOINER	UNNAMED		36	2	3	4325
562	JAMERSON	BOBBIE	N	29	1	10	14973
562	JEMERSON	DOCK		38	2	7	10790
562	JAMERSON	JAMES		75	1	4	6805
562	JIMERSON	JOE		38	2	1	855
562	JAMERSON	LEAVY	P	65	1	11	17068
562	JEMERSON	MATTIE		38	2	6	9286
563	JANARD	JENNIE		14	2	4	19314
625	JURGENSON	HENRY		67	2	4	6677
626	JURGERSON	W	W	30	1	3	4207
630	JARRETT	ALBERT	J	6	2	1	105
630	JARRETT	JOHN		79	2	5	8530
630	JARRETT	PINK		6	2	4	5518
635	JORDAN	A	B	75	1	11	17226
635	JOURDAN	ADA	R	71	1	1	1616
635	JORDAN	ALICE		43	1	3	4589
635	JORDAN	ALICE		4	1	7	19093
635	JORDAN	ANKIE		53	2	1	1262
635	JORDEN	ANNIE	W	22	2	2	2260
635	JORDAN	BAMMA		12	2	9	13252
635	JORDAN	BURRELL		61	2	9	14071
635	JORDAN	CARRIE	L	77	2	1	20656
635	JURDAN	CIRLIE	W	47	2	7	11020
635	JORDAN	CLYTEE		26	2	6	9096
635	JORDON	ELLA		77	2	5	8510
635	JORDAN	ESTELLE	V	42	1	3	4508
635	JORDAN	FANNY		18	1	5	7313
635	JORDAN	GEORGE		38	2	10	15170
635	JORDAN	HENRY		38	2	12	18134
635	JORDON	J	W	18	1	12	17668
635	JORDAN	JOSEPHI		12	1	6	8803
535	JORDAN	LIZZIE		36	2	4	5973

635	JORDAN	LOTTIE	E	56	1	4	6465
635	JORDAN	LULA		34	2	11	16477
635	JORDON	MATTIE		31	2	11	16445
635	JOURDAN	MELVIN	M	2	1	1	40
635	JORDAN	MINERVA	J	34	1	6	9201
635	JORDON	MOLLIE		26	2	4	5928
635	JORDON	Q	R	9	1	8	11854
635	JORDAN	OLLIE	M	22	2	6	8944
635	JORDAN	ORA	L	12	2	11	16121
635	JORDAN	PHOEBE		51	2	7	11109
635	JORDAIN	RUTH	J	27	1	1	669
635	JORDAN	SYLVEST		38	2	3	4396
635	JORDAN	THADDEU	W	24	1	7	10449
635	JORDAN	THOMAS	B	34	1	7	19666
635	JORDAN	THOMAS		77	1	7	20666
635	JARDING	TOM		61	1	10	15559
635	JORDAN	UNNAMED		18	2	10	14722
635	JORDAN	VIRGINI		56	1	3	20108
635	JORDON	W	D	45	2	7	10969
635	JORDAN	WALTER		77	2	8	12997
635	JORDAN	WILLIE	L	69	2	1	20411
635	JORDAN	WILLIAM	L	34	1	7	10705
640	JARRELL	JAMES	M	50	1	5	8017
640	JARRELL	MINNARD	A	24	1	8	19490
640	JARRELL	ORVILLE	T	81	1	10	15927
643	JERALD	BERNIE	C	79	2	4	6932
650	JOURNEY	CARRIE		52	2	6	9567
652	JURINEACK	CLYDE		45	2	4	6267
652	JOURNIGAN	ERVIN	S	41	2	3	4472
652	JERNIGAN	HAZEL	M	25	1	3	4042
652	JERNIGAN	J	S	43	1	10	15280
652	JURANICK	JESSIE		6	2	4	5519
652	JOURNIGAN	JULIA		82	2	1	1868
652	JERNIGAN	MOLLIE	W	44	1	1	1063
652	JARNOUS	SPENCER		79	2	11	20679
655	JARMAN	MOSE		48	2	3	4702
656	JORNER	THOMAS	C	4	2	6	8696

	KEAHEY	ALEX	34	2	6	9191
	KEY	BESSIE	17	2	1	323
	KEY	CHARLIE F	36	2	2	2590
	KEY	ELLEN	35	2	6	9221
	KEY	IRENE	9	2	1	209
	KEY	JOHN	9	2	6	8767
	KEY	MARY	69	2	7	11437
	KEY	PAUL	36	1	7	10732
	KEY	SALLIE D	25	1	5	7419
	KEY	SARAH	22	2	8	11998
	KEY	TOM	38	1	9	13667
	KEY	WILLIAM	62	2	2	3156
	100 KAYBEE	WILL	34	2	12	18037
	142 KAPELS	FLOYD	67	2	7	20351
	145 KAPLAN	DAVID L	42	1	5	7830
	200 KEAS	ALBERT	8	2	10	14577
	200 KEAKEY	AMELIA	34	2	6	9191
	200 KEYS	ANDREW	27	2	7	10608
	200 KAYES	ANNIE B	15	1	6	8857
	200 KEES	CLARENC J	64	1	5	8238
	200 KEYS	CORA	61	2	7	11273
	200 KEYS	DELLY	8	2	3	3729
	200 KEYS	ESQUALL	25	2	6	9040
	200 KEES	GROVER	43	2	8	12479
	200 KEYS	JOE R	34	2	5	7665
	200 KEYS	MARY L	9	2	5	7171
	200 KEYS	NELLIE	65	2	7	11351
	200 KEYES	RAS B	18	1	7	10383
	200 KEYES	RASBERT	18	1	7	10383
	200 KEYS	ROBERT C	65	1	7	11354
	200 KEYES	SARAH A	65	2	3	5024
	200 KEYS	SARAH	64	2	8	12788
	200 KEYS	SHIRLEY S	25	1	1	582
	200 KEYS	THOMAS	15	2	5	7252
	230 KIGHT	JACKSON M	82	1	7	11696
	240 KAEGEL	EDWARD W	25	1	5	7432
	246 KESLER	CLAUDE	59	1	3	4889
	248 KAIGLER	JOHN	26	2	12	17925
	253 KUYKENDALL	IRA L	30	1	8	12187
	256 KISNER	CHLOE H	81	1	11	17324
	260 KAISER	GEORGE W	56	1	9	13963
	260 KIGER	NETTIE S	25	1	8	12046
	300 KIDD	CARROLL H	58	1	7	11223
	300 KIDD	E C	38	1	5	7716
	300 KIDD	HERBERT D	58	1	2	3049
	300 KIDD	HUNTER	44	2	11	16748
	300 KIDD	IRENE	68	2	1	1584
	300 KEITH	JAMES Y	70	1	11	17148
	300 KIDD	JOHN J	48	1	3	4711
	300 KIDD	JOHN D	60	2	7	11253

300	KEITH	MELVIN	H	25	1	5	7439
300	KEITH	TILMAN		37	1	9	19702
300	KEITH	WILLIAM	L	63	1	11	17046
320	KATZ	FREDDIE		1	2	5	7037
325	KITCHENS	CARROL	B	26	1	2	19536
325	KITCHINS	E	K	25	2	10	14920
325	KITCHENS	FRANK		37	1	6	19697
325	KITCHEN	JAMES	C	36	1	7	10737
325	KETCHEN	JIM		61	2	3	4964
325	KETCHENS	MARTIN	H	29	1	9	13563
325	KITCHINS	OSWELL		15	1	10	14669
325	KITCHENS	ROSCOE		31	1	3	4220
325	KITCHENS	UNNAMED		61	2	6	9718
325	KITCHENS	WALTER		25	2	11	16341
325	KITCHENS	WEST		61	2	2	3115
340	KITTLE	REAVIS		76	1	10	15669
350	KEETON	MELVIN		13	2	2	2119
350	KEATON	NANCY	L	59	1	12	18602
350	KEATON	THOMAS	A	53	1	5	8061
364	KITTRELL	FRANCES		76	1	10	15838
364	KITTRELL	HATTIE	J	30	1	9	13569
400	KYLE	A	S	75	1	7	11507
400	KELLY	AL		34	1	2	2546
400	KELLY	ALBERT	B	82	1	6	10086
400	KELLEY	AUGUSTA		36	2	2	2588
400	KELLEY	CARRIE		75	2	1	1725
400	KELLY	CLEVELA		25	2	10	14885
400	KELLY	CREOSEE		25	2	4	5866
400	KELLEY	DEWEY		62	2	12	18685
400	KELLY	EMMA		1	2	2	1899
400	KELLEY	EUGENE	B	23	1	4	5774
400	KELLY	EZELL		42	2	7	19811
400	KELLY	FOLLY		76	1	7	11585
400	KELLEY	GARFIEL		1	2	6	8639
400	KELLY	GEORGE		73	1	4	6776
400	KELLY	GEORGE	P	24	1	2	2286
400	KELLY	GEORGE	B	24	1	1	455
400	KELLY	GEORGE	W	25	1	11	16379
400	KYLE	GEORGE	B	9	1	9	13222
400	KELLY	GRADY		38	2	5	7749
400	KELLEY	J	B	59	1	6	9677
400	KELLY	JESSIE		26	2	6	9098
400	KELLY	KATE	L	37	1	3	4345
400	KELLY	KENNETH	N	32	1	8	12218
400	KELLEY	L	A	81	2	3	5360
400	KELLY	LENA		58	1	11	16946
400	KELLY	LEON		24	2	5	7404
400	KELLY	LILLIE	M	42	1	11	16677
400	KELLY	LIZZIE		80	1	3	5342
400	KELLY	LOULA		67	2	1	1520

400	KELLY	LUENE		80	2	7	11667
400	KELLY	MAGGIE	F	60	1	10	15526
400	KELLY	MARY	L	42	1	3	4547
400	KELLY	MARY	L	50	1	12	18447
400	KELLEY	MARK		18	2	7	10384
400	KELLY	MARY		34	2	6	9215
400	KELLEY	MATTIE	B	38	2	12	18096
400	KELLY	MAXWELL	J	24	1	11	16286
400	KELLY	MOLLIE		25	2	3	4085
400	KELLEY	NELLIE	K	38	2	12	18110
400	KALEY	NENA		68	1	3	20392
400	KELLY	NORA		15	2	8	11937
400	KELLY	ODOW	W	34	1	12	19675
400	KELLY	RALPH	E	6	1	2	2010
400	KELLY	ROBERT	E	41	1	4	6167
400	KELLEY	SALLIE		66	1	3	5031
400	KELLEY	SARAH	S	73	1	1	1657
400	KELLY	SHERLEY	J	6	2	9	19196
400	KELLEY	SILAS		60	2	12	18611
400	KELLY	SILAS		3	2	8	11759
400	KILEY	SUSIE		76	2	3	5252
400	KELLY	VIRGINI	A	25	1	12	17893
400	KELLY	W	A	61	1	11	17013
400	KELLY	WILLIE		34	2	5	7628
400	KELLEY	WILL		17	2	3	3852
400	KELLY	WILLIAM		75	2	10	20505
400	KELLEY	ZELMA		6	2	2	2039
410	KOLB	JAMES	G	18	1	2	19411
413	KILPATRICK	JOSEPH	CP	34	1	1	759
413	KILPATRICK	ROBERT	P	38	1	4	19714
413	KILPATRICK	WILLIAM	T	51	1	9	13906
416	KILEBREW	CHARLEY		14	2	10	14657
416	KILBURN	J	R	13	1	5	7212
420	KELLOGG	C	B	61	1	8	12738
420	KYLES	CHRISTI		4	2	8	11773
420	KEELS	GEORGE		76	2	5	8506
420	KILGO	KATIE	L	30	1	7	10636
420	KYLES	MCKINNE		25	2	3	4128
420	KILGO	PINKIE		9	2	5	7168
420	KLIESCH	RAY		57	1	7	11210
420	KLECKA	UNNAMED		18	1	8	11962
421	KIILSBERGEN	VINCENT	E	30	1	2	2497
425	KOOLSENBERG	VINCENT	E	30	1	2	2497
426	KILGORE	HENRY		9	2	3	3747
440	KALIL	ROSA		61	1	12	18672
450	KLEMMEE	BILL		64	1	10	15622
450	KOHLHIEM	DOVIE		2	2	8	19065
450	KELLUM	JOHN	D	4	1	6	8691
450	KLINE	JOHN		6	2	7	10202
450	KELLUM	JOSEPHI		7	1	9	13196

450	KOHLHEIM	LORENE	H	2	2	5	7063
450	KILLIAN	ROSIE		11	2	12	17532
450	KLINE	THOMAS	D	75	1	9	14280
450	KILLIN	WILLIAM	W	27	1	9	13550
452	KILLINGWORT	A		1	1	8	11734
452	KILLINGSWOR	BENJAMI	M	42	1	5	7864
452	KILLINGWORT	CATHERI		32	1	1	727
452	KILLINGS	ISIAH		6	2	9	13147
452	KEELING	JAMES	C	76	1	12	20642
452	KLINGMAN	WILLIAM		76	1	4	6882
455	KULLMAN	MARY	G	75	1	4	6807
460	KELLAR	SHAWELE		23	1	3	19461
500	KUNE	BERNARD	J	37	1	6	9242
500	KNEW	BLANCHE		25	2	5	19522
500	KEEN	CARRIE	B	51	1	1	1227
500	KINNEY	ELLA	C	75	1	11	17222
500	KINNEY	FRANK		49	2	3	4727
500	KENNEY	GEORGE	J	25	2	3	4023
500	KOHN	HOHEID		57	1	5	8118
500	KEENE	JOHN	W	39	1	10	15176
500	KEEN	MAGGIE		53	1	6	9590
500	KAHN	MAX		3	1	12	17396
500	KAHN	SOL		1	1	3	3549
510	KNAPP	CHARLES	E	32	1	3	4232
510	KEMP	CLARENC		61	2	11	17003
510	KIMP	DAVE		64	2	4	6619
510	KEMP	DURWOOD		44	1	10	19667
510	KEMP	INDIANA		5	2	5	19114
510	KEMP	JOE		73	2	9	14223
510	KEMP	LEONA		44	1	2	2818
510	KEMP	LULA	E	44	1	6	9393
510	KEMP	MOLLIE		41	2	3	19764
510	KEMP	WILLIAM	K	64	1	6	20242
514	KIMBLE	DANIEL		81	2	9	14394
514	KIMBLE	FRANCIS		81	2	4	6976
514	KIMBLE	HATTIE	M	81	2	3	5375
514	KIMBLE	JOE		42	2	1	999
514	KIMBELL	MARY	L	42	2	7	10896
514	KIMBALL	SHARLOT	A	18	1	8	11968
514	KNOBLOCK	UNNAMED		24	1	1	452
516	KIMBROUGH	ANDY	J	4	2	3	3637
516	KAMPER	FRED	W	38	1	3	4360
516	KIMBROUGH	GEORGIE	L	26	2	5	7535
516	KIMBROUGH	HYLTON	C	48	1	1	1180
516	KIMBROUGH	JOHN	T	24	1	12	17736
516	KIMBROUGH	ORVILLE	M	24	1	3	4002
516	KIMBRIEL	THOMAS	H	14	1	10	14660
520	KING	A	J	75	2	12	18896
520	KING	ALBERTA		6	2	10	14532
520	KING	ALICE		61	2	5	8174
516	KAMPER	GEORGE	W	18	2	10	14780

520	KING	ANNIE		16	1	11	16182
520	KING	BETSEY		50	5	12	18433
520	KING	C	G	24	2	11	16283
520	KING	CATHERI		25	2	8	12048
520	KING	CHARLIE		42	2	9	19818
520	KING	CHARLIE		42	2	9	13787
520	KING	CHARLIE		19	2	8	11977
520	KING	CHARLES	P	13	1	8	11896
520	KING	CLAIRE	K	75	1	7	11513
520	KINSEY	CLIFTON	D	77	1	4	6910
520	KING	COY	H	34	1	12	18021
520	KNOX	DAISY		9	2	4	5586
520	KING	DERTY		63	2	4	6607
520	KNOX	EBB		67	2	1	1523
520	KING	EDWIN	O	2	1	4	5458
520	KING	ELMER	M	25	1	2	2395
520	KOONCE	ELVIRA		18	1	1	19401
520	KING	ESSIE		76	2	10	15852
520	KING	EUGENE		76	2	6	20579
520	KNOX	FLORECI		3	2	10	14470
520	KING	HARDY		39	1	4	6146
520	KING	HAROLD	E	37	1	8	12303
520	KING	HASKEL		50	5	10	15390
520	KING	HENRY	C	9	2	5	7166
520	KING	HENRY		1	2	1	34
520	KING	HENRY		27	2	1	677
520	KING	HENRY		52	2	8	20036
520	KNOX	J	B	40	1	12	18173
520	KING	JAMES	T	9	1	3	3742
520	KNOX	JAMES	S	25	1	11	16312
520	KING	JAMES	E	64	2	10	15627
520	KING	JAMES	E	70	1	6	9857
520	KING	JESSE	J	6	2	10	14526
520	KING	JOE	S	46	1	4	6304
520	KING	JOE	P	73	2	4	6774
520	KING	JOE		82	2	4	7024
520	KING	JOE		72	2	1	1630
520	KNOX	JOSIE		39	2	12	18165
520	KNOX	JOSIE		39	2	12	18165
520	KING	LAURA	J	25	1	11	16352
520	KING	LIVINGS	P	82	1	12	19049
520	KNOX	LIZZIE		34	2	4	6038
520	KING	LOUIS		1	2	5	7046
520	KING	LOUIS	B	24	1	10	14790
520	KING	LOUISIA	F	82	1	5	8608
520	KING	LYDIE	H	17	2	12	17626
520	KING	MAMIE		36	2	10	15076
520	KING	MARY		8	2	1	185
520	KING	MARY	E	75	1	10	15807
520	KING	MATTIE		73	2	5	8352

530	KENNEDY	ELNA	C	64	1	10	15628
530	KENT	ELVINA	C	29	1	3	4194
530	KENNEDY	FANNIE	R	65	2	12	18719
530	KENNEDY	HENRY		11	2	5	7195
530	KENT	HENRY		75	2	12	18902
530	KENNEDY	IRMA	L	80	2	9	14381
530	KENT	JAMES	E	41	1	3	4479
530	KINDT	JAMES	E	41	1	3	4479
530	KENNEDY	JOHN	W	11	1	8	11874
530	KENNEDY	KATY	O	57	1	9	20126
530	KENNEDY	LELLA		68	2	7	11428
530	KENT	LONIE	P	29	1	6	9147
530	KENNEDY	LOUISA		55	1	3	4830
530	KNOTT	LUKE		61	2	5	8189
530	KENNEDY	LULA		56	2	11	16910
530	KNOTT	LURETHA		45	2	8	12518
530	KENNADY	MARY		27	2	1	661
530	KENNEDY	MARY	L	30	1	11	16434
530	KNOTT	NATHANI	E	61	1	5	8191
530	KNOTT	PATTIE	A	38	2	11	16565
530	KENNEDY	PEARL		25	2	9	13482
530	KENNEDY	PERRY		44	2	6	9391
530	KENNEDY	SAMUEL	C	74	1	7	11494
530	KENNEDY	SARRAH	C	48	1	1	1175
530	KENNEDY	TOM		61	2	6	9720
530	KENNEDY	UNNAMED		45	2	1	1092
530	KENNEDY	WILLIAM	L	81	1	2	3499
530	KENT	WILLIE	J	56	2	1	20106
530	KENNEDY	WILLIAM	M	48	1	12	18402
530	KENT	WILLIAM		60	2	11	16957
534	KENDALL	JUNIUS	E	24	1	1	467
534	KINDLE	ROSE		68	2	5	20395
534	KINDLE	ROSE		81	2	5	8582
536	KENDRICK	ALLEN		61	2	4	6577
536	KENDRICKS	BERTIE	M	46	2	10	15251
536	KENDRICK	EDDIE		76	2	4	6887
536	KINRED	GEORGE		45	2	11	16756
540	KINNELL	MARY	I	42	2	7	10896
542	KNOWLES	DAVID		42	2	11	16678
542	KNOWLES	WALTER		58	2	3	4871
530	KENNEDY	LUCY		79	1	9	14368
550	KEENUM	SANDRA	L	25	1	2	2401
550	KEENON	UNNAMED		70	2	1	91610
550	KOHMAN	WILLIAM	L	57	1	4	6478
552	KIMMONS	WILLIE		36	1	9	13652
516	KAMPER	GEORGE	W	18	1	10	14720
563	KINNARD	DIANNAH		18	2	12	17654
563	KENNARD	E	W	72	2	7	11457
563	KINARD	ELLA	L	53	2	10	13441
563	KYNERD	GEORGE	W	38	1	2	2660



563	KINARD	LEO	N	53	1	2	2977
563	KENNARD	MILISSI		6	2	4	5516
563	KINARD	PATRICK	C	25	1	1	524
563	KENARD	SAM		72	2	10	15727
563	KYNARD	SHIRLEY		48	1	3	19954
600	KERR	GEORGIA		81	2	12	19020
600	KERR	J	B	61	1	6	9704
600	KIER	JOHN	H	26	1	10	14938
600	KERR	LAWRENC	L	38	1	7	10784
610	KIRBY	JAKE		44	2	11	16743
613	KRAFT	LUCYE	A	40	1	4	6155
620	KERSH	CHARLIE		61	2	3	4969
620	KERSH	EUGENE		61	2	7	11275
620	KIRK	FRANCIS	C	73	1	3	5153
620	KIRK	HENRY	H	47	1	6	9486
620	KIRK	IDELLA		64	2	1	1501
620	KIRKSEY	INEZ		38	2	2	2656
620	KERSH	J	C	62	2	6	9745
620	KIRK	JULIA	M	34	2	1	775
620	KIRK	KATIE		80	1	4	6958
620	KIRK	KENNETH	W	2	1	8	11740
620	KIRK	LULA	I	82	1	3	5410
620	KIRK	RUBY	G	71	1	8	12874
620	KERSH	VIOLA	E	66	1	4	20290
620	KERSH	WEBB	W	61	1	1	1430
620	KIRK	WILL		64	2	10	20251
620	KIRK	WILL		64	2	10	15626
621	KIRKPATRICK	GEORGE		58	2	5	8132
621	KIRKPATRICK	WILLIAM	N	9	1	5	7177
623	KIRKWOOD	ANNIE		42	2	3	4527
623	KIRKWOOD	EDWARD		36	2	1	829
623	KIRKWOOD	HULET		73	2	4	6775
623	KIRKWOOD	JOHN		42	2	12	19822
623	KIRKWOOD	JOHN		42	2	12	18249
623	KIRKWOOD	LOVIE		61	2	7	11297
623	KIRKWOOD	N	E	17	2	2	2195
623	KIRKWOOD	TEMPIE		8	2	9	13209
624	KIRKLIN	HILL		76	2	3	5268
624	KIRKLAND	JOSEPH	L	25	1	7	10524
624	KIRKLAND	ROBERT	M	58	1	10	15500
624	KIRKLIN	WILL		26	2	1	643
624	KIRKLEY	WILLIAM	D	44	1	8	12483
626	KRAUSER	MATTIE	F	76	1	9	14300
650	KROHN	GEORGE	E	24	1	12	17743
650	KEIRN	HENRY		76	2	6	9969
650	KROHN	HURLEY	H	30	1	3	4202
650	KERN	JOSEPH	I	4	2	1	81
650	KROHN	LOUIS	H	24	1	12	17774
655	KORNMAN	ANTONE		24	1	3	3998

LEE	ALEX		28	2	2	2471
LEE	AMERCIA		41	2	11	16647
LEE	ANIS	P	43	1	6	9372
LEA	ANNIE	B	6	2	9	19197
LEE	ANNIE	B	14	2	10	14651
LEE	ARTHUR		57	2	2	3032
LOWE	ASA	A	46	1	3	4661
LEE	BERTHA		67	2	9	14135
LEE	BESSIE		27	2	11	16414
LEE	BESSIE		42	2	1	1009
LEE	BRUNER	L	55	1	3	4833
LEE	CARRIE		14	2	12	19354
LEE	CARRIE		68	2	3	5098
LAY	CATHERI		51	2	12	19021
LEE	CHARITY		76	2	8	12992
LEE	CHARLIE	J	15	2	11	16174
LEE	CLAUDIA	V	55	1	11	16902
LEE	COLLA		18	2	6	6911
LEE	CURTIS		68	2	10	15688
LEE	DAVID		76	2	9	14296
LEA	DAVID	E	30	1	12	17964
LEE	DORA		74	2	11	17198
LEE	EDITH	H	74	1	4	6785
LEE	EDWARD		32	2	7	10661
LEE	ELIZA	J	14	1	6	8836
LEE	ETTA	E	67	2	12	18747
LEE	FANNIE		38	1	10	15131
LEE	FLORA		27	2	5	7552
LEE	GEMMIE	B	26	2	3	19538
LEE	GEORGIE	E	26	2	3	4135
LEE	GRACIE		38	2	6	9260
LEE	GREEN		79	2	5	8535
LEE	H	E	37	1	4	6073
LEE	HARRIS		14	2	10	19345
LEE	HARRISO		47	2	2	2863
LEE	HAZEL	J	25	2	7	10555
LEE	HENRY		6	2	5	7108
LOWE	HOASIE		25	2	3	4045
LEE	HULY		27	2	5	7556
LEE	ISAAC		82	2	4	6990
LEE	IVEY	J	55	1	8	12667
LOWE	JAMES	R.	18	1	4	19416
LEE	JAMES	M	46	1	10	15349
LEE	JAMES		42	2	10	15238
LEE	JAMES		17	2	3	3857
LEE	JAMES	V	24	1	2	2297
LEE	JOHN		33	2	4	6013
LOW	JOHN	L	54	2	11	20087
LEE	JOHNNY		78	2	11	17304
LEE	JOHN	C	46	2	10	15336

LEE	L	C	15	1	3	3834
LEE	LEIGH	J	46	1	4	6301
LEE	LUCINDA		18	1	5	7292
LEE	LUCIOUS		61	2	2	3101
LEE	LUELLA		24	2	12	17754
LEE	LULA	J	7	1	11	16081
LEE	LYRD		25	2	12	17825
LEE	M	L	68	2	7	11420
LOWE	MAHALA		76	2	7	11606
LEE	MAMMY		57	2	11	16915
LEE	MARY		76	2	1	20523
LEE	MARIAH		25	2	11	16367
LAW	N	J	45	1	4	6256
LEE	NANCY	A	41	1	10	19777
LEE	NEWTON	M	52	1	12	18473
LEE	OLLIE		18	2	11	19439
LEE	OMUS		25	2	1	617
LEE	OWEN		33	2	12	18006
LEE	PRENTIS		1	2	4	5444
LEE	RACHEL		75	2	3	5200
LEE	RAYMOND		24	1	5	7409
LOWE	RENNA	A	38	2	12	18145
LEE	RITTLE		25	2	11	16370
LEE	RITTER		25	2	11	16370
LOWE	ROBERTA		67	2	7	11372
LEE	ROBERT		76	2	11	20635
LEE	ROSIE	W	75	2	12	18851
LEA	SAM	C	18	1	3	3871
LOWE	SCARLET	L	34	1	7	10698
LEE	SIE		75	2	2	3351
LEE	THERESS	J	25	2	12	17870
LOWE	TOMMIE		61	2	8	12739
LEE	TOM		6	2	2	2035
LEE	V	G	61	1	4	6575
LEE	W	W	61	1	7	11282
LEE	W	J	18	1	1	352
LOWE	WADE	H	15	1	4	5676
LEE	WELBUR		25	2	2	2365
LOW	WILLIAM	W	81	1	6	10076
LEE	WILLIE		78	2	11	17305
LEE	WILLIAM	W	2	1	12	17392
LAY	WILLE	L	48	1	3	4705
LEE	WILLIAM	H	34	2	2	2544
LOWE	WILL	L	42	1	2	2746
LAY	WILLIAM	H	25	1	3	4131
LEE	WILL		42	2	1	1016
LEA	WILLIAM		47	1	1	1147
100 LEVY	ALBERTA		82	2	11	17331
100 LOVE	AMBER	B	81	1	1	1853
100 LOVE	AMOS		25	2	3	4080

100	LOVE	ANNIE	E	44	2	6	9407
100	LOVE	ANNIE		63	2	10	15614
100	LOVE	AUSTIN		67	2	12	18755
100	LOVE	BEN		82	2	2	3520
100	LOVE	ELMA	L	69	2	1	1594
100	LOVE	EULA	M	72	2	1	1639
100	LOVE	FRANKLI		38	2	2	2639
100	LOVE	G	W	67	2	11	17079
100	LOVE	HATTIE		42	2	12	18213
100	LEVY	HATTIE		4	2	9	13135
100	LOVE	IDA	P	4	2	7	19097
100	LEVY	IDA	B	75	1	1	1695
100	LEVY	JOE		26	2	8	19557
100	LOVE	JOHN		45	2	12	18329
100	LOVE	JOHN		69	2	10	15701
100	LOVE	JOHNNIE	L	80	2	2	3476
100	LOVE	JOHN		26	2	1	19531
100	LOVE	JUDIE		44	2	8	12492
100	LOVE	LAURA		82	2	8	20726
100	LEVY	LEE	E	45	2	12	18316
100	LEVY	LEROY		45	2	5	7931
100	LOVE	LETTIE	J	48	1	9	19984
100	LOVE	LEWIS		61	2	9	14046
100	LOVE	MARY		60	2	6	9694
100	LOVE	MARY		53	2	10	20048
100	LEVY	MILTON		75	1	2	3341
100	LOVE	R	L	9	1	3	3741
100	LOVE	ROBERT	R	6	1	3	3684
100	LOVE	ROSY	G	81	2	12	19018
100	LOVE	RYLAND	N	42	1	5	7839
100	LOVE	SAMMIE	L	42	2	11	19820
100	LOVE	SAMUEL	L	42	2	11	16702
100	LOVE	SHULA		61	2	11	17002
100	LOVE	SUSIE		6	2	9	13166
100	LOVE	VERSIE	L	36	2	8	12281
100	LOVE	WILLIE	L	27	2	10	14965
100	LOVE	WILLIE		25	2	9	13524
100	LUPO	WILLIAM	F	15	1	2	2161
116	LEFEBVRE	MARIA	J	24	1	12	17738
120	LOPEZ	ABA		24	1	2	2298
120	LEPPICH	HERMAN	M	75	1	6	9933
120	LOVIS	J	H	67	2	1	1546
120	LIPSY	SUSIE		26	2	3	4148
125	LIPSCOMB	JAMES	A	80	1	2	3487
125	LIPSCOMB	JOHN	W	80	1	1	1837
125	LIPSCOMB	LOUISE	M	18	1	5	7290
125	LIPSCOMB	MARY	V	76	2	11	17251
125	LEVISON	SAMUEL	J	82	2	10	15936
125	LEVISON	WILLIAM		82	2	5	8591
130	LOVETT	FRANK	L	38	1	10	15144

130	LOVETTE	MOSE	45	2	7	10971
130	LOVETT	RUDD	54	2	10	15447
132	LOFTIS	ADDIE	59	2	8	12704
135	LOFTON	ADA	19	1	2	2245
135	LOFTIN	ARTHUR	38	2	5	7770
135	LOFTON	CHARLES	42	1	4	6223
135	LOFTON	CHARITY	14	2	8	11916
135	LOFTON	CHESTER	42	2	6	19804
135	LOFTON	CORA	57	1	6	9638
135	LOFTON	DEWITT	49	1	8	12589
135	LOFTON	DUDLEY	9	2	10	14592
135	LOFTON	ELLA	13	2	2	2117
135	LOFTON	GERTRUD	67	2	6	9801
135	LOFTON	LOUIS	8	2	3	3728
135	LOFTIN	MAGGIE	38	2	1	905
135	LOFTON	MARCUS	3	1	12	17403
135	LOFTON	MOLLIE	50	1	9	13895
135	LOFTON	OTIS	19	1	4	5739
135	LOFTIN	PINKY	4	1	2	1969
135	LOFTON	SAM	68	2	10	15692
135	LOFTIN	W	34	1	6	9199
135	LOFTON	WILLIAM	50	1	6	9533
136	LEBATARD	JACKIE	24	1	8	19494
136	LEBBETTER	LILLIE	13	2	1	246
140	LEAVELL	EUGENE	47	1	6	9481
140	LEAVELL	GEORGIA	58	2	6	9667
140	LOVELY	JIMMIE	82	2	12	19036
140	LOVELL	RUBY	25	1	2	2364
140	LOVELL	WALTER	76	1	10	15825
140	LOVELL	WATER	67	2	2	20318
142	LOVELACE	ALLIE	25	2	10	14870
142	LOVELACE	BENJAMI	59	1	2	3666
142	LOVELACE	FELICE	25	2	4	5872
142	LOVELESS	G	18	2	7	10389
142	LOVELACE	MARY	10	1	8	11870
142	LOVELACE	SAMUEL	81	1	6	10081
142	LOVELACE	UNNAMED	59	1	3	20139
143	LEFOLDT	MARION	25	1	6	9022
146	LEFLORE	CHARLES	15	1	12	17602
146	LEFLOR	CHARLES	15	1	12	17602
146	LEFLORE	HENRY	4	2	7	10175
146	LEFLORE	HUSTON	76	2	7	11561
146	LEFLORA	ROBERT	40	2	8	19741
146	LEFLORA	WESLEY	40	2	10	15179
152	LIVINGSTON	D	61	1	6	9722
152	LIVINGSTON	J	58	1	7	11222
152	LIVINGSTON	J	59	1	7	11232
152	LIVINGSTON	LEONZA	41	1	4	6160
152	LIVINGSTON	LONNIE	29	1	9	19618
152	LOVING	LOUIS	75	2	2	20468

152	LIVINGSTON	ORA		61	2	4	6561
152	LIVINGSTON	SARAH	R	40	1	4	6152
153	LAFONTAINE	JOSEPH	L	23	1	11	16251
160	LEVIAR	ANNIE	V	15	2	6	19362
160	LEPREE	ELLEE		30	2	3	4213
160	LOPER	ERVIN	W	77	2	4	6916
160	LAUFFER	GEORGE	G	30	1	11	16432
160	LEPREE	L	E	30	2	3	4213
160	LOPER	NANCY		34	1	6	9212
160	LOUVIERE	OZAR		24	1	1	490
160	LOPER	SPICY		34	1	5	7662
160	LOPER	WILLIE		25	2	6	9035
161	LIBAROPOOLO	CHRISTO	J	25	1	2	2413
162	LIBERIS	SPERO		38	1	1	898
163	LAFFERTY	JAMES	W	12	1	4	5621
163	LEVERETT	THOMAS	P	67	1	6	9791
163	LUVERT	WILLIE		77	2	4	6909
165	LOVERN	JAMES	C	6	1	8	11826
165	LABRANCH	MALCOLM		57	2	6	9661
165	LABRANCH	PATRICA	A	57	2	7	11209
200	LEWIS	ALBERT		68	2	3	20393
200	LEWIS	ALBERT		67	2	1	1558
200	LEWIS	ALVIE	F	9	1	10	14591
200	LEWIS	AMBERS		44	2	2	2813
200	LEWIS	ANDREW		14	2	1	287
200	LEWIS	ANN	O	53	1	4	6427
200	LEWIS	ANNELL	G	30	2	4	5979
200	LUGO	ANNIE	M	75	2	5	20477
200	LEWIS	ANNIE		30	1	12	17955
200	LOUIS	ANNIE		76	2	11	17276
200	LEWIS	ANNICE		54	2	11	16890
200	LEWIS	ANNIE		76	2	11	17270
200	LEWIS	AUGUSTA		6	2	6	8748
200	LEACH	BESSIE		26	2	1	626
200	LEWIS	C	L	55	2	10	20103
200	LEWIS	C	A	76	2	2	3415
200	LEWIS	CALLIE	M	38	2	1	842
200	LEWIS	GELIE	J	46	2	12	18363
200	LEWIS	CHARLES	G	38	1	7	10817
200	LEWIS	CHARLOT		30	2	12	17965
200	LEWIS	CHARLES		1	2	10	14423
200	LEWIS	CHRISTO		24	2	12	17790
200	LEWIS	CLAUDIA		44	2	5	7910
200	LEWIS	CLAUDE	G	24	1	6	8954
200	LOCKE	CLARA		25	1	3	4027
200	LACY	CLEOPHA		26	2	3	4138
200	LEWIS	CONCHIT	M	2	1	5	7074
200	LOUIS	CORNELI		42	2	3	4513
200	LEWIS	CURTIS		38	2	1	869
200	LEACH	DELIA		25	1	3	4123

200	LACY	DLO	H	25	2	8	12053
200	LOUIS	DOUGLAS		76	2	1	1791
200	LEWIS	EDDIE		52	2	10	15410
200	LEWIS	EDGAR		63	2	10	15616
200	LEWIS	EDWARD		1	2	10	14448
200	LEWIS	EDWARD		45	2	1	1089
200	LEWIS	ELIZABE		1	2	9	13090
200	LAWSHEE	ELLA		60	2	9	14003
200	LEWIS	ELLA		6	2	2	1988
200	LEWIS	ELMER	L	15	2	1	19355
200	LEACH	EMMER		17	2	12	17632
200	LACY	ESTELLE		75	2	4	6794
200	LUCKEY	ETHEL	L	6	2	11	16071
200	LUSK	EVA		36	1	11	16548
200	LEWIS	FANNIE	B	1	2	1	12
200	LEWIS	FELNEEZ		57	2	7	11211
200	LOUIS	FLOYD	L	76	2	11	17253
200	LEWIS	GARNETT	R	75	1	4	6823
200	LEWIS	GIRTRUD		42	2	7	10874
200	LEWIS	GLADYS		50	2	7	20068
200	LEWIS	GRACE		1	2	9	13087
200	LACK	HELEN	M	34	1	9	13612
200	LUCKEY	IDESSA		69	2	4	6716
200	LEACH	ISAAC	A	25	1	6	9037
200	LEWIS	J	P	9	1	6	8772
200	LEWIS	J	W	61	1	6	9739
200	LOAGUE	J	D	29	1	6	9145
200	LEWIS	J	H	67	2	1	1546
200	LUSK	JAKE	A	78	1	8	13014
200	LEACH	JAMES	A	80	1	7	11657
200	LEES	JAMES	E	1	1	1	1
200	LEWIS	JESSIE		67	2	3	5065
200	LEWIS	JOE		82	2	4	7014
200	LAWS	JOE		25	2	12	17874
200	LAWSHEE	JOE	C	54	2	1	1276
200	LOUIS	JOHN	B	42	2	4	6206
200	LEWIS	JOHN	E	69	1	4	6715
200	LACEY	JOHN		27	2	8	12161
200	LEWIS	JOHN		25	2	6	9090
200	LOCKE	JOHNNIE	W	2	1	1	54
200	LEWIS	JOHNNIE	B	48	1	10	19989
200	LOUIS	JOHN	H	76	2	11	20638
200	LOCK	JOSEPH	S	24	1	1	442
200	LACY	KATE	S	59	1	1	1384
200	LACY	LAURA	L	79	2	5	8527
200	LAWS	LEE		61	2	3	4932
200	LACY	LEROY		38	2	7	10825
200	LEWIS	LEROY		42	2	8	19813
200	LACY	LIDDIE		62	2	12	18686
200	LEWIS	LILLIE		38	2	7	10830

200	LEWIS	LILLIE		44	2	11	16733
200	LAWS	LINDSEY		68	2	11	17117
200	LEIGH	LORENE		68	1	2	3246
200	LEWIS	LOUISE		22	2	1	423
200	LUKE	LUCILLE		50	1	3	4741
200	LEWIS	LULA		38	2	8	12346
200	LEWIS	LUTHER		38	2	6	9273
200	LEWIS	MAMIE		24	2	12	20740
200	LEWIS	MANNIE		45	2	9	13838
200	LEECH	MARY	D	29	1	8	12173
200	LACY	MARY	L	77	2	8	13007
200	LEWIS	MARTHA		76	2	7	11569
200	LEWIS	MARCELL		50	2	6	9535
200	LEWIS	MARTHA	E	41	1	10	19778
200	LACY	MARTHA		26	2	10	14942
200	LEWIS	MARY	B	14	2	11	16148
200	LEWIS	MATTHEW		37	2	7	10757
200	LEWIS	MELISSA		55	2	5	8087
200	LEWIS	MELVIN	H	76	1	11	17265
200	LEWIS	MELVIN	W	5	1	1	98
200	LEACH	MILDRED	D	80	1	4	20688
200	LUKE	NANNIE	V	35	1	5	7675
200	LEWIS	NELLIE	R	38	2	7	10765
200	LEWIS	NELSON		67	2	12	18723
200	LOUIS	NELSON		67	2	12	18723
200	LEWIS	NELL		9	1	3	3735
200	LASH	NETTIE		44	2	12	19887
200	LUSK	OL	J	6	1	8	19188
200	LUSK	OLGA	J	6	1	8	19193
200	LUSK	OLGA		82	2	11	17328
200	LEWIS	OLIVER		25	2	6	9081
200	LEWIS	PRECILL		25	2	12	17882
200	LEWIS	RICHARD	D	76	2	10	15841
200	LEWIS	RICHARD		76	2	10	15841
200	LEWIS	ROENA		53	2	1	1268
200	LEWIS	ROJA	L	9	2	7	10252
200	LEWIS	ROJA		15	1	1	309
200	LOUIS	RURH	A	46	2	8	12540
200	LOCKE	SAMMIE	M	36	1	5	7693
200	LEWIS	SAMUEL	F	48	1	5	7982
200	LEWIS	SAM		74	2	9	14231
200	LEWIS	SAM		25	2	1	562
200	LOKEY	SARAH	J	2	1	11	16005
200	LEWIS	SEBELL		68	2	2	3251
200	LEWIS	SHELBY		60	2	1	1388
200	LEWIS	SUSIE		45	2	5	7941
200	LEACH	T	L	51	1	2	2942
200	LEWIS	THOMAS		36	2	6	9237
200	LEWIS	TOM		1	2	10	14446
200	LEWIS	UNNAMED		36	2	10	15083
200	LOCK	UNNAMED		60	1	1	1386



200	LEWIS	VINA		44	2	1	1059
200	LEACH	W	P	51	1	12	18455
200	LEWIS	WALTER		61	2	2	3154
200	LEWIS	WEBSTER		75	2	9	14263
200	LEWIS	WENNIE		46	2	3	4654
200	LEWIS	WILLIAM	T	50	1	4	6371
200	LEWIS	WILLIAM	G	52	1	7	11704
200	LEWIS	WILLIAM		14	2	2	19307
200	LACKEY	WILL	L	60	2	11	16978
200	LUKE	WILLIAM	C	50	1	3	4743
200	LEWIS	ZENNIE		75	2	7	11531
210	LISCHKOFF	RALPH	J	38	1	5	7729
210	LASSABE	WOODROW		24	1	7	10444
220	LUCUS	AMMANDA		14	2	1	19299
220	LUCAS	AMMANDA		14	2	1	19299
220	LUCAS	BELLE		36	2	5	7699
220	LUCIUS	JAMES	F	78	1	4	6923
220	LUCAS	JOSIE	D	76	2	4	6899
220	LUCAS	JULIE	A	55	2	5	8091
220	LUCAS	LOTTIE		53	2	11	16883
220	LUCAS	LYLE		1	1	8	11724
220	LUCAS	MARIAH		14	2	4	5646
220	LUCUS	MELVIN		72	2	7	11460
220	LUCAS	MILDRED		25	2	4	19513
220	LUCAS	MYRTLE		13	1	8	11900
220	LACOST	LOU		48	2	6	9502
223	LEGGETT	ALICE		75	2	1	1707
230	LOGWOOD	C	L	72	2	5	8346
230	LEGGETT	CHARLIE		61	2	8	12736
230	LEGGETT	CHARLIE	R	2	1	4	5469
230	LOCKETT	ED		35	2	3	4304
230	LOCKETT	EDD		48	2	3	4697
230	LUCKETT	ELIZABE		25	2	8	12087
230	LEGGETT	ELIZA		37	2	12	18084
230	LUCKETT	ELVIRA		52	2	7	11123
230	LEGGETT	GEORGE	E	16	1	7	10357
230	LUCKETT	GEORGE		35	2	8	12267
230	LIGHTY	GEORGE	W	57	1	1	1323
230	LUCKETT	IDESSA		69	2	4	6716
230	LUCKETT	J	S	6	2	8	11789
230	LUCKETT	JAMES		26	2	3	4152
230	LUCKETT	JESSIE	P	75	1	3	5174
230	LUCKETT	JOSEPH		35	2	5	7681
230	LUCKETT	JUNIUS		52	2	3	4778
230	LUCKETT	L	T	45	2	4	6285
230	LEGGETT	LESSIE	M	19	2	2	2247
230	LUCKETT	LIZZIE		45	2	8	12525
230	LUCKETT	LUCILE		6	2	7	10193
230	LUCKETT	MARRIE	L	42	2	2	2783
230	LUCKETT	MILDRED		45	2	7	10982

230	LOCKETT	MYERS		6	2	9	13167
230	LOCKETT	NELLIE		24	2	8	12037
230	LOCKETT	PERCY		42	2	9	13774
230	LEGETT	SHARED	F	61	1	1	1442
230	LUCKETT	WILL		27	2	6	19583
232	LIGHTSEY	FRANK	K	64	1	1	1489
232	LIGHTSEY	JERRY	R	34	1	11	16487
232	LIGHTSEY	JOHN	D	31	1	1	720
235	LISTENBEE	VENERIA		7	2	5	7143
236	LUSTER	ADLINE		76	2	3	5286
236	LESTER	ANNIE		38	2	7	10777
236	LASTER	CATHERI		25	2	1	529
236	LASETER	DANIEL	E	62	1	9	14090
236	LASSETER	FRANK		61	2	9	14058
236	LUSTER	GEORGE	H	14	2	2	2122
236	LESTER	IDA	W	25	1	6	9092
236	LUSTER	JAMES		55	2	10	15459
236	LESTER	JAMES		60	2	1	1385
236	LESTER	JAMES	T	51	1	2	2930
236	LESTER	JANNIE	M	61	1	2	3142
236	LASSITER	JOSEPH	W	72	1	8	12884
236	LISTER	LEANA	B	38	2	5	7737
236	LESTER	OBIE	A	43	1	10	15282
236	LASSITER	ROBERT	A	36	1	5	7686
236	LESTER	ROBERT	J	54	2	9	13940
236	LESTER	ROXIE		25	2	6	9024
240	LOSHLY	ALBERT		26	2	10	14936
240	LASCOLA	GUS		24	1	6	8996
240	LASCLOA	GUS		24	1	6	8996
240	LOCKLEY	GUY	C	38	1	10	15123
240	LASLEY	JAMES	D	13	1	10	14635
240	LOCKLY	LULA		6	2	10	14507
240	LESSEL	S	L	41	1	10	15201
240	LESLIE	WILLIAM	A	51	1	11	16861
245	LAUGHLIN	FRANK	D	38	1	12	18142
245	LAUGHLIN	MARY	L	68	1	7	11419
246	LOCKLEER	W	R	43	1	8	12476
250	LOGAN	ADLINE		52	2	11	16874
250	LAWSON	BESSIE		25	2	10	14832
250	LOGAN	BURDIE		37	1	12	18086
250	LOGAN	FRANK	W	81	2	4	6985
250	LOYACONO	FRANK		76	1	10	15837
250	LOGAN	HORACE		28	2	12	19614
250	LAWSON	IKE		6	2	6	8732
250	LIGON	JOHN	B	41	1	11	16651
250	LOGAN	LEROY		36	2	9	13643
250	LOGAN	LIGE	L	7	1	4	5564
250	LIZANNA	LILLIE	M	24	1	4	5826
250	LIGON	LULA	R	7	1	9	13190
250	LOGGAN	MARION		67	2	11	17107

250	LIGON	O	W	41	1	5	7811
250	LOGAN	ROSIE	M	60	2	9	14027
250	LOGAN	SELEDIA		13	2	1	249
250	LOGGON	WALTER		42	2	5	7856
250	LOGAN	WILLIE		69	2	1	1595
252	LESSING	JUSTIN		36	1	3	4318
252	LOGANS	LEROY		36	2	9	13643
252	LOGGING	LOURINE		42	2	11	16697
252	LEGGINS	MATTIE	L	54	2	5	8066
252	LOGGINS	PRISCIL		49	2	4	6351
252	LOSSING	RICHARD	C	25	1	5	7468
255	LEACHMAN	ELVIRA	M	36	1	1	816
255	LISHMON	JOE	W	7	1	10	14537
260	LESURE	BEN		47	2	12	18365
260	LASSERE	MICHELL		24	1	4	5822
260	LASHAR	QUEEN		47	2	7	19935
260	LASHER	VERA	M	25	1	4	5857
262	LAZARUS	CHARLES	H	57	1	11	16920
263	LOCKHART	ALICE	P	16	2	6	8871
263	LAGARDE	ARTHUR		75	1	12	18839
263	LOCKHART	CHRIST		1	2	10	14425
263	LOCKHART	DEWITT		8	2	12	17501
263	LOUGHRI DGE	FLORENC	F	48	1	5	7981
263	LOCKHART	HAMP		36	2	12	18058
263	LACOURT	LOU		48	2	6	9502
263	LOUGHRI DGE	MARY	F	48	1	10	19992
263	LOCKRI DGE	MINNIE		41	2	10	15205
263	LOCKHART	SARAH	C	48	1	6	9505
263	LOCKHART	WALTER	M	25	1	2	2377
265	LAGRONE	ADA	M	41	1	6	9333
300	LOYD	ALLIEN	A	22	2	7	10421
300	LOTT	AURELLA	M	37	1	1	838
300	LOTT	CHARLIE	B	56	1	6	9623
300	LOYD	COZETTA		54	2	1	1282
300	LOYDE	DENNIS		76	2	5	8482
300	LOYD	ELIZABE		41	2	10	15206
300	LOYD	EUGENE	L	25	1	10	14848
300	LOTT	HONOR	E	66	1	10	15635
300	LUDDY	HOWARD		25	2	9	13517
300	LOTT	IDA	H	76	1	4	6865
300	LOTT	IONIA		17	2	7	10365
300	LOYD	ISAAC	C	23	1	11	16255
300	LOTT	ISAAC	C	23	1	11	16255
300	LOYD	J	M	41	1	7	10854
300	LOYD	J	B	76	2	5	8489
300	LOYD	JAMES	D	7	1	5	7148
300	LOTT	JANIE		6	2	10	14538
300	LOTT	JOHN	P	56	1	6	9624
300	LADD	JULIA		50	1	9	13891
300	LOYD	LEON		6	2	1	129
300	LOTT	LILLIE	M	25	1	10	14874

350	LODEN	PALL	26	2	2	2446
350	LATHON	SILAS	14	2	11	16159
350	LATHAM	SILAS	14	2	11	16159
355	LAUDENHEIME	NATHAN	75	1	7	11540
356	LATIMER	ANN	24	1	1	488
356	LADNER	BELLE	55	1	5	8085
356	LATIMER	ELDRIDGE	61	1	3	4967
356	LATIMORE	FANNIE	76	2	11	17276
356	LADNIER	JOHN	24	1	10	14772
356	LADNER	JOSEPH	23	1	7	19463
356	LADNIER	KATIE	30	1	10	14990
356	LATIMER	LAMAR	4	2	4	19085
356	LATIMORE	LAMAR	4	2	4	19085
356	LADNER	LUCENDI	24	1	8	12056
356	LADNER	MAGGIEL	23	1	3	19462
356	LATIMER	REBECCA	25	1	3	4105
356	LATIMORE	ROBERT	76	2	4	6871
356	LADNER	ROBERT	24	1	1	458
356	LADNER	VELDER	24	1	10	14818
356	LADNER	VENDA	24	1	1	440
356	LADNER	WESLEY	55	1	1	1304
360	LUTHER	ROY	24	1	10	14804
360	LOWTHER	TOM	61	1	3	4928
360	LOWTHER	WILLIAM	25	1	11	16324
360	LATIER	WILLIAM	32	1	3	4237
362	LUTRICK	MARION	25	1	8	12054
362	LUTRICK	MERLE	24	1	12	17730
362	LEATHERS	THOMAS	18	2	11	16209
363	LEATHERWOOD	MADINDA	67	2	6	9794
365	LATHERN	MARGARE	38	1	3	4419
366	LEDERER	KATY	57	1	12	18563
400	LIOLLIO	ANGELO	42	1	12	18215
400	LYLE	CHANEY	41	2	4	6170
400	LYLE	EDNA	1	1	8	11709
400	LILLY	JOHN	57	1	1	1342
400	LYLE	JOSEPH	80	1	5	8553
400	LOWELL	OLIVER	6	2	6	8725
400	LYLE	UNNAMED	38	1	10	15100
400	LOWELL	WATER	67	2	2	20315
400	LOVELL	WATER	67	2	2	20315
420	LYLES	CHARLES	13	2	3	3780
420	LYLES	ED	69	2	4	6704
420	LYLES	ED	47	2	4	19931
420	LYLES	EDDIE	22	2	12	17717
420	LYELLS	ESSEC	15	2	12	19375
420	LYLES	KATTIE	45	2	10	15323
420	LILIUS	MARGARE	24	1	7	10437
420	LYLES	SAM	6	2	4	19146
420	LYLES	SON	6	2	4	19146
420	LYLES	TOM	48	2	4	6335

420	LYLES	TONY		48	2	2	2889
420	LILES	UNNAMED		57	1	8	12680
420	LYLES	W	D	34	2	8	12252
450	LEWELLEN	CHARLES	S	59	1	4	20147
450	LWELLEN	CONLEY		47	2	3	4675
450	LEWELLEN	MARY	L	73	1	7	11478
450	LUEWELLYN	SHEPARD		47	2	8	12547
450	LEWELLEN	THOMAS	C	73	1	1	1647
460	LOLLAR	JOSEPHI		44	1	1	1680
460	LAWLER	MICHAEL	R	18	1	8	11974
500	LANE	ABSOL	L	5	1	8	11782
500	LANE	ALICE		10	2	8	11867
500	LANEY	ANITA	F	38	1	2	2665
500	LINN	CHARLIE		67	2	3	20321
500	LYON	E	M	31	1	5	7607
500	LOONEY	EARLEY		17	2	5	7283
500	LANE	ED		26	2	11	16388
500	LANE	EDNA	C	25	1	3	4079
500	LANE	EMMA		76	2	7	11619
500	LYON	GEORGE	W	13	1	4	5626
500	LANE	IDA		76	2	8	12967
500	LYON	IRVING	M	24	1	1	453
500	LYNN	JAMES	W	30	1	8	12196
500	LYNN	JOE		75	1	12	18870
500	LUM	LELA	A	75	1	11	17223
500	LANE	LUCY		82	2	1	1888
500	LYON	LULA		34	2	12	15043
500	LYNN	RICHARD		26	2	2	2447
500	LYON	ROBERT	L	58	1	10	15514
500	LANE	SOPHIA		22	2	4	5752
500	LANE	TOMMIE		82	2	10	15944
500	LOONEY	VALMAR		24	1	9	13415
500	LINNEY	VIRGIL	A	53	1	11	16886
500	LANE	WALTER	J	57	2	9	13971
500	LANE	WILLIE		6	2	8	11837
500	LOONEY	WILLIAM	B	81	1	3	5372
510	LAMB	ARTHUR	I	24	1	5	7414
510	LAMB	GUY	H	61	1	11	16993
510	LAMB	HENRY		25	2	4	19514
510	LAMB	WILLIAM	W	75	1	11	17217
512	LUMPKIN	ALBERT	L	55	1	4	6460
512	LAMPKIN	BUSTER		80	2	7	11656
512	LAMBOUGH	CALVIN		6	2	8	11787
512	LAMBOUGH	CALVIN		6	2	8	11787
512	LAMPKIN	CHARLES	B	69	1	9	14195
512	LAMPKIN	JAMES	R	54	2	7	20067
512	LUMPKIN	MALINDA		76	2	3	5298
512	LAMPKIN	MAYOLIN	C	55	1	12	18528
513	LAMPTON	GIX	P	25	1	7	10487
513	LAMPTON	LUCILLE		74	2	3	5156

516	LAMBURS	CHARLIE	44	2	5	7893
516	LAMBERT	DENNIE F	39	1	6	9304
516	LAMBERT	FRANCES	60	2	3	4909
516	LAMBRETH	FRANCES A	19	1	3	3905
516	LAMBRAKIS	GEORGE	24	1	6	8961
516	LAMBERT	HENRY	9	1	8	11862
516	LAMBER	HERMON	25	2	6	9078
516	LAMBERT	HERMAN R	58	1	2	3652
516	LANPHERE	J C	41	1	3	4470
516	LAMBERTH	JAMES H	36	2	11	16535
516	LAMBERT	JOHN W	1	1	3	3558
516	LAMBERT	LEO	82	1	3	5398
516	LANFAIR	MARY	67	2	3	5046
516	LOMBARDI	PHILIP P	18	1	12	17670
516	LAMBERT	REBECCA	39	1	12	18167
516	LAMBERT	REBECCA	39	1	12	18167
516	LUMBAR	SARAH	1	2	5	7039
516	LAMBERT	SWAIN	39	1	5	7782
516	LAMBERT	WARREN I	39	1	2	2691
516	LAMBERT	WILLIE E	25	2	1	622
520	LYONS	ALBERT	1	2	5	7051
520	LANG	AMON A	57	1	5	8105
520	LANG	ANDY	67	2	2	20311
520	LANGS	ANDREW	25	2	2	2371
520	LYNCH	ANTHONY G	82	1	8	13050
520	LONG	BEN	41	1	10	15216
520	LONG	BILL	76	2	6	10007
520	LANG	C W	57	1	7	11203
520	LONG	C A	41	1	11	16637
520	LAEWENS	CHARLES C	2	1	11	15996
520	LANG	CHARLIE	12	2	10	14623
520	LINES	CHARLES W	36	1	1	810
520	LINZEY	CLEVELA	6	2	8	11795
520	LEWENS	CORA L	69	2	5	8312
520	LONG	EARL	5	2	3	3655
520	LONG	EBBERNE	58	1	2	3053
520	LYONS	ELLEN	11	2	9	13233
520	LONG	ELVIRA	61	2	12	18648
520	LONG	EMMA	77	1	2	3436
520	LINSEY	ESTHER B	38	2	10	15167
520	LONG	ETHEL	68	2	8	12844
520	LONG	FLOSSIE M	69	1	7	11444
520	LONES	FLOYD T	56	1	9	13964
520	LYNCH	FREDRIC D	25	1	12	17802
520	LONG	FRED	13	2	4	19280
520	LONG	GEORGE W	38	1	7	10815
520	LUMSEY	GRACE	46	2	7	11007
520	LYONS	HARRISO	25	2	11	16381
520	LANG	HATTIE	75	2	4	6820
520	LYNCH	HAYZE	36	2	10	15070

520	LINK	HENRY	J	20	1	5	7337
520	LONG	HESTER		52	2	10	15416
520	LONG	IDA		60	1	4	6525
520	LYNCH	ISAAC	F	38	1	4	6138
520	LONG	J	G	26	2	1	630
520	LYONS	JAMES		6	2	12	17449
520	LYONS	JOE		44	2	7	10923
520	LONG	JOHN	W	18	1	11	16216
520	LONG	JOHN	R	53	1	2	2966
520	LYONS	LAVELL	D	18	1	8	11963
520	LONG	LEE		6	2	5	7106
520	LINSEY	LOIS		38	2	9	13714
520	LONG	LOUISE	B	67	1	1	1525
520	LYNCH	LUBERTA		1	2	5	7050
520	LOMAX	LUTHER	E	61	1	5	8202
520	LONG	M	M	61	1	9	14056
520	LONG	MAGGIE		5	2	10	14491
520	LONG	MAGGIE	M	67	1	3	5082
520	LONG	MARGARE		75	1	9	14261
520	LONG	MARTHA	L	61	1	1	20201
520	LANG	MATTIE		77	2	1	1810
520	LOMAX	NANCY	V	82	1	10	15962
520	LONG	OPAL	E	59	1	12	18591
520	LYONS	R		34	1	5	7631
520	LONG	RALPH	J	81	1	10	15923
520	LANCE	ROBERT		61	2	1	1418
520	LONG	ROSANNA	K	80	1	10	15913
520	LONG	SAM	P	41	1	1	961
520	LONG	UNNAMED		31	1	7	10651
520	LANG	UNNAMED		59	1	11	16960
520	LANG	WILLETT		24	2	12	19509
521	LANKFORD	DUNCAN	C	21	1	2	19445
521	LANGFIER	LEON		13	1	8	11895
521	LANGFORD	NERVICE	C	13	1	9	19291
521	LANGFORD	UNNAMED		16	1	1	318
522	LANGUAGE	MELVYN		75	2	9	14244
522	LANCASTER	SHIRLEY	W	81	1	4	6989
523	LANGSTON	ARTHUR	J	47	1	11	16795
523	LONGSTREET	CORENE		42	2	8	12439
523	LANGSTON	ELIZABE	H	16	1	3	3843
523	LINSTON	HENRETT		11	2	3	3760
523	LANGSTON	HILLIE		38	2	4	6096
523	LONGSTREET	MARION		53	2	3	4797
523	LONGSTREET	RUTHIE	L	52	2	12	18467
523	LANGSTON	WILLIAM	J	59	1	7	11230
523	LONGSTREET	WILLIAM		44	2	6	9398
524	LANGLEY	JOHN	F	6	1	9	13186
524	LINGLE	JOHN	T	75	1	10	15812
524	LANGLEY	ROBERT	E	25	1	12	17808
524	LANGLEY	WILLIAM	E	20	1	1	395

525	LONGINO	ANDREW	H	25	1	2	2393
525	LONGMILE	JAMES		67	2	4	6652
525	LONGMIRE	MARY		25	2	12	17807
525	LANGAN	PATRICK	J	14	1	8	11905
525	LAMKIN	SAMUEL	M	27	1	3	4163
525	LONGMIRE	THEODOS	E	3	1	11	16013
525	LONGINO	VIRGOUS		33	2	3	19649
526	LONIGRO	NICK		1	1	12	17377
526	LONGERBONE	T	L	18	1	2	2228
530	LAND	CAROLIN		26	2	11	16389
530	LAND	ESLEY		26	2	12	17916
530	LANDI	EUSTACH		76	1	1	1761
530	LAND	HELEN	G	70	1	1	1608
530	LAND	HENRY	P	25	1	4	5852
530	LAND	HENRY		67	2	12	18731
530	LAND	JAMES	R	31	1	11	16447
530	LANDT	JOHN	M	25	1	8	12060
530	LUNDY	LILLIE		50	1	12	18436
530	LUNDY	MARY	A	38	1	10	15146
530	LANETT	RUDD		54	2	10	15447
530	LAND	WILLIAM	G	35	1	2	19679
531	LANDFAIR	GEORGE	E	25	1	11	16376
532	LINDSEY	ARTHUR	M	40	2	2	2704
532	LINDSEY	CELIA		61	2	4	6567
532	LINDSAY	CHRISTI	M	64	1	8	12789
532	LINDSEY	CLYDE		34	2	2	2551
532	LINDSEY	CORA	L	55	2	12	18515
532	LINDSEY	EMMY		48	1	6	9512
532	LINDSEY	FRANK		26	2	7	10594
532	LINDSEY	GARRETT		40	2	1	933
532	LINDSEY	HENRY		2	1	9	13101
532	LINDSEY	HILMA	L	25	1	1	570
532	LINDSEY	IKE		34	2	6	9187
532	LINDSEY	JAMES	E	58	1	9	13984
532	LINDSEY	JIM		57	2	10	15486
532	LINDSEY	JOHN		40	2	7	10836
532	LINDSEY	JOSEPHI		67	2	1	1535
532	LINDSLEY	L	C	72	2	8	12878
532	LINDSAY	LENARD		6	2	9	13168
532	LINDSAY	LOUDON		25	2	6	9029
532	LINDSEY	MAMIE		41	2	4	6168
532	LINDSEY	MORRIS		77	1	4	6913
532	LINDSEY	OLEVIA		82	2	10	15947
532	LINDSEY	ROBERTA		34	2	9	13603
532	LINDSEY	ROSE	E	31	2	5	7609
532	LINDSEY	SUSIE		34	2	8	12240
532	LINDSEY	T	L	75	2	3	5177
532	LINDSAY	TONY		76	2	8	12964
532	LINDSAY	TONY		76	2	7	20583
532	LINDSAY	UNNAMED		76	1	7	20582



532	LINKEY	UNNAMED		34	2	8	19669
532	LINDSEY	WILLIAM	A	40	1	10	15194
532	LINDSEY	WILLIE		61	2	10	20212
535	LENTON	CALVIN		44	2	11	16741
535	LONDON	JOHN	L	51	2	1	1229
535	LANDING	LORNA		64	2	1	1494
535	LENTON	OLEVIA		76	2	11	17277
536	LANDRUM	ALLEN		38	1	3	4381
536	LANDRUM	ARIE	L	67	2	7	11348
536	LANDRY	GEORGE	L	24	1	12	17764
536	LANDRUM	NANCY		65	1	8	12791
536	LANDRUM	ROBERT	G	34	1	7	10666
536	LANDRETH	ROBERT	S	52	1	6	9573
536	LANDRETH	RONALD	D	38	1	6	9271
536	LANDAUER	SOLOMAN		1	1	1	6
536	LANDRY	UNNAMED		30	1	8	12186
540	LINWELL	VICTOR	E	79	1	4	6945
550	LEEMON	ANNA		48	1	12	18403
550	LEHMAN	JOEL	B	25	1	12	17824
550	LIMON	MARY	L	42	2	11	16668
550	LAMON	POMP		61	2	3	4980
550	LAYMAN	STANLEY		30	1	3	4208
552	LAMMONS	FRANK	B	25	1	2	2404
552	LAMMONS	I	R	82	1	9	14413
552	LEMONS	INDIA		25	2	11	16358
552	LINNINGHAM	RUBY		53	2	4	6421
560	LENOIR	ALEX		48	2	4	6336
560	LANIER	JRA		44	2	12	18274
560	LINEER	JAMES		75	2	10	20507
560	LANIER	JOSEPH	F	24	1	10	14779
560	LANIER	LEONIA		25	2	9	13505
560	LEHNER	LILLIAN	P	45	1	9	13836
560	LENOIR	LULA		18	2	8	11961
560	LAMAR	LULA	S	15	1	6	8859
560	LENORA	LULA		60	2	2	20179
560	LENGIR	MAUD		68	2	8	12845
563	LENARD	ALMA	L	57	2	12	18564
563	LENARD	CHARLIE		6	2	6	8715
563	LENARD	FLORENC		6	2	9	13176
563	LEONARD	IKE		53	2	2	2971
563	LEONARD	JACK	T	53	1	6	9578
563	LEONARD	JETTIE		6	2	9	13177
563	LEONARD	JOHN	S	2	1	5	7071
563	LEONARD	JONAS		14	2	9	19330
563	LENGARD	MATTIE	S	19	1	4	5734
563	LEONARD	ROSIE	L	6	2	9	13178
563	LEONARD	RUBY		17	2	4	5700
563	LEONARD	WALTER		42	2	3	4560
600	LEROY	ANITA		24	2	2	2331
600	LOWERY	DAVE	V	61	2	10	15573

600	LEAR	EDWARD	J	25	2	9	13508
600	LARRY	ERNEST		76	2	4	20555
600	LOWERY	ETHEL		37	1	1	834
600	LOWERY	JOSHUAH	D	67	1	4	20326
600	LOWERY	LILLIAN	I	46	1	2	2861
600	LARUE	LUCY		82	2	1	1888
600	LEER	MAGGIE		52	2	4	6405
600	LOWERY	MARY	J	9	1	10	14588
600	LOWRY	MYRTLE	L	75	2	9	14243
600	LOWRY	PINKIE		57	2	7	11210
600	LEAR	RAY		17	2	12	17625
600	LOWERY	REUBEN		74	1	1	1664
600	LARRY	SAM		26	2	1	635
600	LARRY	TROY		65	2	9	14123
620	LURCKE	CAROLIN		41	2	1	944
620	LAROSA	IDA	B	24	1	12	17781
620	LEWERS	JOE		69	2	12	18778
625	LARKINS	ELLA		14	2	12	17594
625	LARKIN	JASPER	K	48	1	6	9507
625	LARCHING	L	B	38	2	8	12320
625	LARKINS	LULA		38	2	12	18129
625	LARKIN	OTIS		38	2	1	910
625	LARKIN	PERCY	W	25	1	8	12125
625	LARKIN	RANDOLP		38	2	9	19718
630	LORD	EDDIE	C	4	1	11	16019
630	LAURET	ERNEST	T	75	1	5	8402
630	LAIRD	ERVIN	A	18	1	2	2225
630	LAIRD	GEORGE	W	34	1	1	756
630	LORD	JOHN	L	75	1	9	14257
630	LORD	LANA	A	18	1	9	13346
630	LAIRD	ROBERT		40	1	6	9453
630	LEARD	S	W	61	1	2	3148
634	LARTLETON	HENRY		11	2	5	7194
652	LAWRENCE	ALMA		44	2	12	18295
652	LAWRENCE	ANNIE		45	2	3	4616
652	LAWRENCE	CARRIE		27	2	7	10609
652	LAWRENCE	EDDIE	L	45	2	8	12515
652	LAWRENCE	EDDIE	J	45	2	8	12514
652	LAWRENCE	ELIZABE		72	2	7	11462
652	LAURENCE	JEWETT		68	2	1	1585
652	LAWRENCE	JIM	E	7	2	1	172
652	LAWRENCE	JOHN		72	2	5	8339
652	LAWRENCE	MARY	E	44	1	5	19844
652	LAWRENCE	NANNIE	D	44	1	11	19877
652	LAWRENCE	NELLIE	L	48	2	4	6325
652	LAWRENCE	PEET		15	2	1	299
652	LAWRENCE	WESLEY		6	2	7	10209
652	LAWRENCE	WILLIAM	H	74	1	6	9910
652	LAWRENCE	WILLIAM		44	2	12	18296
656	LOWRIMORE	JOHN	B	48	1	1	19946

656 LARMORE

MARY

E 24

1

4

5794

	MAY	BARBRA		80	2	7	11671
	MAY	CHARLEY	R	57	2	7	11204
	MAY	CORINE		34	2	11	16511
	MOE	HARRY	E	30	1	2	2487
	MAY	HENRY		55	2	5	20100
	MAY	HUGH		82	2	3	5415
	MAY	ISIAH		46	2	9	13842
	MAY	ISSAC	E	57	1	5	8112
	MAYO	JAMES		61	1	1	1426
	MAY	JAMES	W	25	2	11	16348
	MAY	JOE		61	1	3	4977
	MAY	JOE	P	39	2	10	15178
	MAY	LANCELO	P	43	1	7	10915
	MAY	LEE	A	78	1	1	1813
	MOYE	LILLIE	M	24	2	5	7392
	MAYO	MOLLIE		45	2	9	13819
	MAYO	PATSY	L	80	1	3	5348
	MAY	ROBERT	E	64	1	11	17064
	MAY	SARAH	F	25	1	5	7455
	MAYES	SUSIE	W	36	2	3	4334
	MAY	TEXANNA	G	48	1	9	19985
	MAY	W	L	38	1	8	12350
	MAY	WILLIAM	W	69	1	4	6707
	MAYHUE	WILLIAM		22	2	8	11998
	MAY	WILL	G	64	1	5	20241
	MAY	WILLIE	L	38	2	12	19720
100	MAPP	A	L	6	2	3	3706
100	MAPP	M	E	18	1	5	7327
100	MAPP	MARTHA	A	25	1	10	14873
100	MAPP	WILLIAM	C	18	1	4	5713
100	MABUS	ELMER	E	80	1	11	17312
125	MOPKINS	ALBERT		17	2	3	3858
130	MOFFETT	CANDIS		34	2	12	18033
130	MOFFETT	ELLIS	R	48	1	9	19981
130	MOFFETT	G	L	4	1	3	3646
130	MOFFETT	MARY	J	65	2	5	8254
130	MOFFETT	MILDRED	E	34	1	8	12250
130	MOFFETT	MINA		65	2	4	6642
130	MOFFETT	MINTHA		25	2	10	14892
140	MOBLEY	BOB		11	2	6	8792
140	MOBLEY	IRVIN	G	25	1	12	17878
140	MOBLEY	JOE		25	2	1	599
140	MOBLEY	PRINCE		38	2	12	18093
142	MAPLES	JULIUS		48	1	12	18395
142	MAPLES	MARGARE	P	36	1	5	7688
142	MAPLES	NELLYN	W	30	1	1	713
142	MAPLES	WILLIAM	H	32	1	3	4242
143	MAYFIELD	DELORIS	I	30	2	1	19622
143	MAYFIELD	EDWINA		30	2	1	699
143	MAYFIELD	HUBERT		18	1	9	13362

143	MAYFIELD	JAMES	A	22	2	5	7348
143	MAYFIELD	JANIE		45	2	7	10984
143	MAYFIELD	LOUORA		47	2	1	1148
143	MAYFIELD	MANUEL		45	2	1	1119
143	MAYFIELD	MATILDA		8	2	6	6764
143	MAYFIELD	NORRIS		25	2	5	7446
143	MAYFIELD	WASTINE	A	2	1	8	11749
160	MAYBURY	EVELINE	R	24	1	3	3999
160	MOWBRAY	HARRIET		61	1	3	4949
160	MABRY	INEZ		54	2	11	20079
160	MABREY	KATE	E	82	1	2	3532
160	MABRY	MARJORI		54	2	11	20084
160	MABRY	MATTIE		69	2	2	3271
160	MABREY	MAYFIEL		27	2	6	9127
160	MABRY	PRICILL		61	2	1	1415
160	MAUFFRAY	WILLIAM	W	23	1	5	7366
200	MUSE	ALDA		73	2	1	1641
200	MCCOY	ALEXAND		76	2	9	14329
200	MACK	ALICE		25	2	9	13513
200	MCGEE	ALTON	J	25	1	7	10557
200	MAGEE	ANNIE	R	69	2	4	6705
200	MAGEE	ANNIE	L	55	2	12	18520
200	MAGGIO	ANNIE	M	25	1	9	13461
200	MAGEE	ARCHIE		16	2	8	11947
200	MAYS	ARTHUR		67	2	10	15668
200	MASSEY	BARNER		4	1	1	93
200	MCGEE	BEULAH		36	2	2	2600
200	MEEKS	BILLIE		70	1	1	1606
200	MCGEE	BIRTHA		17	2	12	17639
200	MCCOY	BLANCHE	C	35	1	4	6055
200	MCGHEE	BOB		47	2	3	4688
200	MAYES	BOB		65	2	8	12792
200	MASKE	BONNIE	W	51	1	6	9556
200	MAGEE	BULAH		57	2	3	4863
200	MAYS	C	W	22	2	12	17712
200	MCKOY	CARY	M	25	2	2	2410
200	MCCOY	CARY	M	25	2	2	2410
200	MAGEE	CELESTE		74	2	2	3337
200	MCGEE	CELIE		53	2	2	2969
200	MAGEE	CHARLES	E	46	2	4	6295
200	MCGEHEE	CHARLIE	L	25	1	2	2418
200	MACKEY	CHARLES	T	38	1	12	18152
200	MAYS	CHARLIE		60	2	11	16977
200	MAYS	CLARENC	N	70	1	7	11446
200	MAYES	CLAUD		68	2	3	5092
200	MCCOY	CLINTON	L	67	1	6	9789
200	MCGEE	CLYDE		76	2	10	20618
200	MASSEY	DEWEY	G	62	1	11	17029
200	MASSEY	DIANE		45	1	1	1091
200	MACK	DON		75	2	9	14270

200	MASSEY	E	L	79	1	5	6537
200	MCGEHEE	E	J	54	1	1	1293
200	MEGGS	EARL	D	4	1	3	3639
200	MCGEE	ED		12	2	3	19263
200	MEEKS	EDDIE	L	8	2	2	2070
200	MCGEE	EDD	R	40	1	3	19733
200	MAGEE	EDNA		74	2	4	6789
200	MCGEE	EDNA	L	45	2	10	15327
200	MAGEE	EDWARD		39	2	2	2692
200	MCCOY	EDWARD		25	2	12	17848
200	MEEK	ELIZA		26	2	4	5938
200	MCCOY	ELIZA		6	2	12	17437
200	MCGE	ELLET		17	2	1	333
200	MAIZE	ELLA		15	2	12	17599
200	MAGEE	ELLA	B	61	2	12	18670
200	MOSS	ELLA	L	25	1	10	14904
200	MCCOY	ELLA		76	2	9	14319
200	MCGEHEE	ELOIS		79	2	4	6933
200	MEEKS	EMMLY		26	2	4	5950
200	MASSEY	EMMA	E	10	1	8	11869
200	MOSS	ERNEST	J	34	1	7	10701
200	MOAK	ESSIE	T	74	1	8	12909
200	MUSE	EULA	K	41	1	8	12397
200	MAGEE	EVELYN	M	74	1	8	12913
200	MEEKS	FANNIE		22	2	7	10427
200	MCKAY	FRANCES	W	22	1	4	5746
200	MACKEY	FRANK		69	2	10	15697
200	MCKEE	FRANCES		51	1	8	12614
200	MCGEHEE	G	P	57	1	1	1328
200	MCCOY	G	A	59	1	10	15522
200	MEEKS	GEORGIA		26	2	2	2442
200	MACKIE	GEORGE	H	25	1	2	2359
200	MCGEE	GEORGE		34	2	3	4288
200	MASSEY	GEORGE		76	2	10	15820
200	MCGEE	GERTRUD		68	2	8	12831
200	MASS	GUS		14	2	5	19318
200	MAGEE	H	F	1	1	1	20
200	MCGEHEE	HALLIE	S	19	1	7	10406
200	MCCOY	HANNAH		67	2	3	5061
200	MCKEE	HARRY	C	76	1	10	15827
200	MICKY	HARRY		76	2	3	5267
200	MCGEE	HARRY	C	24	1	12	17729
200	MCGEHEE	HATTIE	S	19	1	7	10406
200	MCGEE	HATTIE		24	2	1	465
200	MCGEE	HENCE		76	2	6	9997
200	MACK	HENRY	L	22	2	12	17716
200	MACK	HENRY		25	2	6	9079
200	MAX	HENRY	L	25	2	6	9072
200	MAGEE	HOWARD	D	16	2	8	11946
200	MAGEE	HUBERT	R	33	2	3	4249

200	MAYS	HUGH		82	2	3	5415
200	MCGEHEE	IRENE		36	2	1	814
200	MOCK	ISABELL		1	2	6	8630
200	MCKAY	ISIAH		6	2	1	120
200	MYKE	IVAN		61	1	10	15551
200	MCGEE	J	D	19	2	7	10401
200	MOAK	J	S	43	1	7	10910
200	MCKEE	J	M	38	1	3	4384
200	MAGEE	J	M	64	2	3	5015
200	MCCOY	J	A	71	1	10	20435
200	MOAK	J	M	43	1	10	15271
200	MACK	JAKE		82	2	9	14398
200	MIX	JAMES		79	2	7	11650
200	MCKAY	JAMES	J	4	1	3	3631
200	MEEK	JAMES	T	48	1	12	18400
200	MCGEE	JAMES		53	2	10	15439
200	MCGEE	JAMES		14	2	5	7239
200	MACK	JANE		76	2	8	20591
200	MAGEE	JANET		74	1	11	17192
200	MCGEE	JASPER		34	2	11	16486
200	MAYES	JEFFIE	O	36	1	11	19690
200	MCGHEE	JESSIE		6	2	4	19149
200	MASSEY	JESSIE		17	2	5	7279
200	MAGEE	JIMMIE		61	2	2	3099
200	MCGEE	JOE	L	76	2	5	8471
200	MAYES	JOE	C	18	1	3	3861
200	MAGEE	JOE		33	2	12	18003
200	MAGEE	JOE		57	2	8	12693
200	MCKEE	JOHN	W	82	1	7	11687
200	MASSEY	JOHN	L	38	1	11	16562
200	MCGEE	JOHN	C	50	1	11	17317
200	MAJO	JOHN		6	2	2	2029
200	MCGEHEE	JOHN	F	6	1	1	146
200	MCCOY	JOHN		62	2	3	4988
200	MCCOY	JOHNNIE		75	2	8	12938
200	MACK	JOSEPH		14	2	6	8840
200	MCGEE	JOSEPHI		57	2	2	3047
200	MCCOY	JOSEPH		1	2	12	17362
200	MCCOY	JUNE		76	2	4	6893
200	MCGAW	KATHERE		57	2	8	12808
200	MAZE	L		36	2	2	2587
200	MOAK	LAWRENC	H	25	1	5	7423
200	MACK	LEE	A	82	2	6	10103
200	MIZE	LEE	V	44	1	1	1060
200	MAGEE	LEGON		43	2	9	13792
200	MCKEE	LEONA		54	1	2	3002
200	MCCOY	LEOLA		6	2	3	3702
200	MAGEE	LEWIS		3	2	10	14465
200	MCCOY	LIZZIE		61	2	4	6553
200	MAGHEE	LIZZIE		13	2	9	13260

200	MOAK	LONNIE	R	43	1	9	13802
200	MAGEE	LORA	N	43	2	3	4582
200	MASSEY	LOU	E	25	1	12	17891
200	MCCOY	LOUISE		32	2	9	13595
200	MC GHEE	LUKE		68	2	12	18758
200	MAYES	LULA		76	2	7	11560
200	MCCOY	MABEL	S	41	2	6	9316
200	MOSS	MAGGIE		38	2	11	16615
200	MACK	MAGGIE		42	2	11	16671
200	MAYS	MAGUREE		42	2	10	15232
200	MAZE	MAGGIE	E	62	1	10	15605
200	MC GEE	MAGGIE		41	2	6	9331
200	MCCOY	MARY		38	2	10	15164
200	MOSS	MARY		76	2	9	14304
200	MOAK	MARY	A	43	1	8	12467
200	MASSEY	MARY	E	40	1	7	10840
200	MCKEY	MARY	O	50	1	9	20010
200	MC GEE	MARY	E	38	1	3	4377
200	MC GEE	MARY		44	2	6	19845
200	MEEKS	MARY		17	2	12	17645
200	MCCOY	MARY		6	2	6	8724
200	MIZE	MAXIE	T	34	1	8	12236
200	MCCOY	MAY	J	34	2	11	16476
200	MC GEE	MILDRED		82	2	12	19039
200	MAXEY	NANNIE		73	1	3	5139
200	MUGGAH	NANNIE	E	57	1	12	18559
200	MAGEE	NANCY		57	2	11	16934
200	MC GEHEE	NELLIE	M	57	1	1	1339
200	MAGEE	NOLA		74	2	9	14233
200	MAGEE	OLA	O	74	1	8	12912
200	MAGEE	PRIMOS		61	2	12	20217
200	MC GHEE	R	W	14	2	12	19347
200	MCKIE	RAYMOND		69	1	4	6710
200	MC GHEE	REBECCA		19	2	11	16222
200	MOSS	REBECCA		69	2	12	18776
200	MCKEE	ROBERT	L	5	1	4	5506
200	MOAK	ROBERT	C	25	1	2	2397
200	MAXEY	ROBERT	B	73	1	12	18837
200	MC GHEE	ROSA	A	45	2	7	10957
200	MAXIE	ROXIE		16	1	5	7271
200	MC GEHEE	RUSSELL		43	1	7	10908
200	MEGGS	SAMUEL	A	6	1	7	19172
200	MC GEE	SAM		31	2	3	4222
200	MC GEE	SANDY		55	2	8	12666
200	MEGEHEE	SANDY		55	2	8	12666
200	MEEKS	SARAH		75	2	12	18912
200	MASSEY	SIM		45	2	1	1114
200	MASSEY	SIM		45	2	1	19889
200	MCCOY	SOPHIA		43	2	9	13807
200	MC GEE	STEVE		34	2	4	19661



214	MCPHAIL	J	H	46	1	12	18342
214	MCPHAIL	JAMES	L	7	1	9	13198
214	MCPHAIL	WILLIE	A	7	1	2	2042
215	MCKIBBEN	JAMES	A	81	1	3	5380
215	MCBOUNDS	WILLIE	M	40	2	5	7798
216	McFARLING	A	H	41	1	2	2727
216	MCPHERSON	ANNIE		69	1	11	17131
216	McFARLAND	BERTHA		12	2	10	14617
216	MCBRAYER	CAMERON	D	80	1	8	13041
216	MCBRIDE	DAVID		82	2	2	3514
216	MCBRAYER	EFFIE		59	1	3	20138
216	McFARLAND	EMMA		25	2	12	17900
216	MCBRIDE	GEORGE		50	2	6	9689
216	MCBRIDE	GERTIE		82	2	11	17358
216	MCPHERSON	HATTIE	J	31	1	8	13045
216	MCBRIDE	J	C	1	1	4	5438
216	MCBRIDE	J	N	34	1	8	12258
216	MCBRYDE	JAMES	W	80	1	4	6948
216	McFARLAND	JAMES		61	2	3	4966
216	McFARLAND	JESSIE	L	35	1	10	15067
216	MOSEBERRY	JOHN		76	2	6	9998
216	MCPHERSON	JOHN		41	2	3	4473
216	MCSPARRIN	JOHN	L	14	1	7	10314
216	MCFERRIN	MANLEY		6	1	8	11834
216	MCBRIDE	MARGIE	M	4	1	6	8690
216	MCPHEARSON	MARY	J	18	1	5	7310
216	MCBROOM	MARGUER		73	1	5	8361
216	MCBRIDE	MARY		67	2	2	3234
216	MCBRIDE	MARY	C	13	1	11	16132
216	McFARLAND	NATHAN		81	2	12	19023
216	McFARLAND	ROBERT	L	12	2	10	14630
216	McFARLAND	SARAH		42	2	11	16657
216	McFARLAND	UNNAMED		50	1	11	16841
216	McFARLAND	VAN		25	2	9	13526
216	McFARLAND	WILLIE		1	2	2	1907
220	MOZES	CHARLIE		60	2	11	16977
220	MAZES	CHARLIE		60	2	11	16977
220	MCGAUGH	HUGH		50	1	3	4730
220	MCGOUGH	JOHN	C	62	1	3	4993
220	MOSES	JOHN		57	2	12	18548
220	MCGAUGHEY	LAWRENC		75	2	2	3361
220	MOSES	MARIAH		25	2	2	2407
220	MCCASKEY	WESLEY		76	2	7	11559
220	MOSES	WILLIAM	O	59	1	9	20163
222	MCKISSIC	CLAY		17	2	1	337
223	MCCASTER	JACK		67	2	12	18726
223	MCCOSTIN	JOHN	P	7	1	9	13197
224	MCCASKELL	INEZ		57	1	11	16919
224	MCCOSLIN	JOHN	P	7	1	9	13197
224	MCCASELL	MARY		34	2	8	12241

224	MCCASKILL	MARY	63	2	7	11336
224	MCCASKILL	MARTHA	76	2	2	3426
225	MEGGISON	REBECCA	61	1	4	6578
226	MCEACHERN	JESSIE T	92	1	4	7021
226	MCEACHERN	RAMSEY H	42	1	3	4561
226	MCCACHREN	UNNAMED	22	1	2	2261
226	MCCOCHREN	UNNAMED	22	1	2	19454
226	MCCUSKER	VINCENT F	18	1	11	16213
226	MCEACHERN	WILLIAM H	42	1	10	15253
230	MAJIT	JOHN	42	2	8	12430
230	MCAOOO	LEE E	72	2	2	20441
231	MCDUFFIE	ELIZAGE	37	1	2	19692
231	MCDUFFIE	GWENDOL	18	1	1	375
231	MCDAVIS	I V	76	2	7	11609
232	MCDOUGAL	CHARLES	26	2	10	14935
232	MCDOUGAL	MATTIE M	50	2	9	13890
233	MCDAAE	CHARLES A	78	1	3	5307
233	MCDAAE	LEWIS A	38	1	7	10797
234	MCDOWELL	ECEL	53	2	5	8060
234	MCDOWELL	I W	61	1	2	3113
234	MCDOWELL	LEROY	45	2	10	15316
235	MCDONALD	ABNER	56	1	8	12674
235	MCDONALD	ADA C	34	1	3	4300
235	MCDONALD	ALMA J	31	2	9	13582
235	MCDANIEL	ANNABEL	6	2	3	3681
235	MCDONIL	ANNIE	18	2	2	2231
235	MCDONALD	ARNETA	45	2	3	4620
235	MCDANIEL	BILLIE J	1	2	9	13094
235	MCDANIEL	BOLEY	25	2	5	7485
235	MCDANIELS	BOYD	38	2	8	12305
235	MCDANIEL	CELIA	3	2	1	61
235	MCDONALD	CELESTI	64	2	12	16710
235	MCDANIEL	CHARLES J	18	1	2	2227
235	MCDONALD	CHRISTO C	45	1	3	4632
235	MCDONALD	CLIFTON E	32	1	7	10658
235	MCDONALD	EDGAR	59	1	6	9681
235	MCDONALD	ELONE	15	2	12	19373
235	MCADAMS	EMMA L	37	1	2	19693
235	MCDONAL	EVELENA	27	2	10	14959
235	MCDANIEL	FANNIE	21	1	1	397
235	MCDONALD	FLOYD	18	2	1	348
235	MCDONALD	FRANCIS H	71	1	7	11451
235	MCADAM	FRED	47	2	8	12549
235	MCDANIEL	FREDDIE	67	2	8	12810
235	MCDONNELL	GENEVIE	64	1	10	13623
235	MCDANIEL	GERALDI	44	1	6	9405
235	MCDONALD	HENRETT	26	2	3	4149
235	MCDONALD	J L	4	2	12	17405
235	MCDANIELS	J L	34	1	12	18014
235	MCDANIEL	JAMES	32	2	6	9168

235	MCDANIEL	JEAN	M	76	2	1	1742
235	MCDANIEL	JIMMY	D	4	1	9	13131
235	MCDONALD	JNO	T	24	1	1	492
235	MCDONALD	JUANITA		18	1	1	358
235	MCDANIEL	L	A	44	1	8	12480
235	MCDONALD	LEIGHTO	E	34	1	7	10697
235	MCDANIEL	LENA	P	57	1	9	13978
235	MCDONALD	LIZZIE		55	2	8	12670
235	MCDANIELS	LLOYD	G	37	1	3	19694
235	MCDANIEL	LOSIA	L	61	1	5	8205
235	MCDONALD	LUCILE		31	2	8	12212
235	MCDONALD	LULA	B	38	2	5	7746
235	MCDONALD	MAE	C	74	1	4	6784
235	MCDONALD	MAGGIE		38	2	9	13673
235	MCDONALD	MENOLA		34	2	2	2556
235	MCDONALD	NANCY		18	2	3	3877
235	MCDANIEL	ORA	M	61	1	12	18662
235	MCDONOUGH	REBECCA	E	70	1	2	3282
235	MCDONALD	ROBERT		6	2	6	8726
235	MCDANIEL	RUBY	I	67	1	12	18751
235	MCDONALD	UNNAMED		50	1	6	9532
235	MCDONALD	UNNAMED		16	1	5	19378
235	MCDONALD	VICIE	L	46	1	8	19915
235	MCDONALD	VIRGE		70	2	3	5114
235	MCDANIEL	WALTER	E	65	1	10	20276
236	MCQUIRTER	BASHIE		25	2	4	5918
236	MCAUTHER	BILLY	E	38	1	1	865
236	MCAORY	JOHN	T	50	1	7	11080
236	MCTARY	ROBERT		25	2	4	5898
236	MCDORNALD	ROBERT		6	2	6	8726
240	MOSLEY	ADA	B	24	1	5	7380
240	MCCASKELL	ALBERT		76	2	1	1747
240	MOSELY	AMANDY		48	2	7	11093
240	MOSLEY	ANNIE		2	2	4	5456
240	MCGILL	AUDIE	M	55	1	1	1315
240	MCGILL	BELL	B	77	2	9	14345
240	MICHAEL	BENJIMA	T	38	1	8	12365
240	MOSELEY	C	P	38	1	3	4378
240	MCGILL	CAROL	A	24	1	6	8994
240	MICKEL	CARRIE		16	2	3	19377
240	MIKELL	CHARLES	E	18	2	2	2219
240	MOSELY	CHARLES	E	25	2	2	2354
240	MAXWELL	CHARLES	H	13	2	6	8809
240	MOSELEY	EDDIE	B	67	2	10	15657
240	MAXWELL	EMMA	M	68	2	4	6699
240	MOSLEY	ETTA		41	2	3	4495
240	MAXWELL	EUNICE	M	68	2	4	6699
240	MCAULAY	FLORENC	O	18	1	3	3869
240	MAXWELL	FRED	B	18	1	11	16200
240	MCCULLY	GEORGE		80	2	10	15919

240	MOSLEY	HENRY		35	2	12	18051
240	MCCOOL	IRRA	M	38	1	2	2676
240	MOSLEY	JAMES	F	38	2	7	10786
240	MICKLE	JOHN	M	47	1	7	11009
240	MICHAEL	LEON	S	57	1	4	6501
240	MICHEAL	LIZZIE		61	2	1	20199
240	MCCOOL	MAMIE	C	6	1	12	17450
240	MAXWELL	MARY		53	2	10	15434
240	MOSAL	MARY		45	1	7	10960
240	MOSELY	MARY		18	2	2	2218
240	MCCALL	MARGRET		48	2	12	18398
240	MAXLEY	NELLIE	F	29	1	10	14969
240	MCGILL	ROBERT		67	2	4	6655
240	MOSLEY	SALLIE		38	1	7	10800
240	MEGLIO	SALVATO	P	18	1	6	8915
240	MCGILL	SAMUEL	C	34	1	10	15059
240	MCCALL	SHELTON		34	2	1	744
240	MCCOOL	SUE		61	2	12	18680
240	MAXWELL	SUNIE	A	53	1	9	13927
240	MAXWELL	THELMA		8	1	4	5579
240	MOSELEY	UNNAMED		20	2	3	3915
240	MAXWELL	UNNAMED		70	2	11	17146
240	MCCULLY	W	D	67	2	6	9784
240	MAXWELL	WILLIAM	N	39	1	5	7781
240	MAXWELL	WILLIE		1	2	3	3553
240	MOSLEY	WILLIAM	K	46	1	1	1133
240	MOSELEY	WILLIAM	M	76	1	3	20544
240	MCCALLEY	WILLIE	E	64	2	6	9768
240	MOSLEY	WILLIE	A	7	1	10	14556
241	MCCALB	ALBERT		35	2	2	2580
241	MCGILBERRY	GEORGE		24	2	1	446
242	MCCULLOUGH	BERNARD		67	2	12	18734
242	MICHELSON	BESSIE	L	6	2	6	8740
242	MCALISTER	CORNELI		48	2	2	2887
242	MCALISTER	JOE	P	70	2	1	1611
242	MCCULLOUGH	JOHN	T	24	1	3	4012
242	MCALISTER	JOHN	B	14	1	12	17572
242	MCALLISTER	MARGARE		3	1	1	64
242	MCELLIGOTT	MICHAEL	L	75	1	10	15802
242	MCLAUGHLIN	NANCY	L	40	1	11	16624
242	MCLAUGHLIN	NANCY	L	40	1	11	16624
242	MCALISTER	NATHAN		71	1	9	14210
242	MCALISTER	SUSAN		73	2	4	6772
242	MCALISTER	UNNAMED		25	1	4	5870
242	MCCULLOUGH	WILLIE	E	64	2	6	9768
242	MEASELS	WILLIAM	B	62	1	11	17038
242	MCCULLUWS	WILLIE	E	64	2	6	9768
243	MCLEOD	BILL	B	52	2	5	8041
243	MCCLAUDE	BRICE	E	72	2	11	17170
243	MCLEOD	BRUCE	E	20	1	4	5742

243	MCWILLIAMS	CLARA		38	1	1	859
243	MCLEOD	CORNELI	W	25	1	3	4062
243	MCLEOD	ETHEL		21	2	5	19446
243	MCLEOD	F	M	61	1	10	15552
243	MCLEOD	HUGH	D	80	1	4	6952
243	MCCALED	JAMES	H	6	1	5	7118
243	MCCLOUD	JAMES	C	14	1	1	261
243	MCGLOTHIN	JAMES	C	49	1	12	16416
243	MCLEAD	JOE		18	2	3	19414
243	MCLEOD	JOYCE	L	24	2	1	448
243	MCLEOD	OSCAR	L	18	1	12	17651
243	MCLEOD	PAULENE	J	64	2	6	9769
243	MCLETON	ROSA	J	61	2	3	4926
244	MCLELLAND	BENNET		38	2	4	6132
244	MCLELLAND	CORA	S	35	1	10	15068
244	MCLELLAN	JIM	I	26	1	3	4145
244	MCCLELLAN	LUCY	J	4	1	4	5499
244	MCCLELAND	LULA		38	2	1	902
244	MCCLELLAND	ROXIE		38	2	12	18161
245	MCWILLIAMS	A	V	38	1	11	16582
245	MCLAIN	ALEX		41	2	7	10848
245	MCKLINE	ALEX		76	2	9	14330
245	MCKLEMURRY	AMANDA		1	1	2	1893
245	MCGALLION	AMINDA		43	1	11	16724
245	MCCOLLUM	ANCE		25	2	12	17799
245	MCCALLUM	ANCE		25	2	12	17799
245	MCCULLUM	ANCE		25	2	12	17799
245	MCCLUNEY	ANNA	M	6	1	3	3687
245	MCCLINTDON	ANNIE	R	49	2	3	4716
245	MCCLUNG	ANNIE	P	52	2	8	12624
245	MCCALLUM	BRISCO		64	2	1	1491
245	MCWILLIAMS	CLARA		38	2	8	12337
245	MCLEEMOORE	COLUMBU		6	2	5	7119
245	MCLIN	DAN	J	14	2	6	8821
245	MCLIN	DAN	J	14	2	6	8821
245	MCWILLIAM	EGBERT		41	2	12	16180
245	MICALPHIN	ELIJA		62	2	2	3166
245	MCILLWAIN	ELIZABE		52	1	8	12620
245	MCLAIN	ELLA	L	20	1	12	17694
245	MCLAIN	EMMA		3	2	3	3619
245	MCCULLUM	ETHEL	R	34	2	8	19667
245	MCLAIN	FANCEY	A	77	1	2	3440
245	MCALLEN	FRANCES	A	32	2	12	17990
245	MCLEMORE	G	A	18	1	5	7293
245	MCCULLUM	GENEVA		34	2	1	771
245	MCCLENDON	GEORGIE	E	61	2	7	11267
245	MCLEMORE	GRANT	W	4	2	10	14483
245	MCCULLUM	HENRY		31	2	1	717
245	MCCLENDON	HOWARD	L	46	2	7	10996
245	MCWILLIAMS	IDA	J	34	2	6	9210

245	MCLENNEN	JACK	J	14	1	8	11915
245	MCLENDON	JAMES	E	12	1	12	17547
245	MCWILLIAMS	JENNIE	S	73	2	10	15759
245	MCLIN	JENNIE	C	1	1	8	11716
245	MCCULLUM	JIM		34	2	6	9179
245	MCCALMONT	JOHN	A	78	1	7	11629
245	MCCLEINTIC	JOHN	A	24	1	9	13439
245	MCLENDON	JULIUS		39	2	7	10833
245	MCCLENDON	KING		48	2	1	1162
245	MCWILLIAMS	LAUREA	L	38	2	1	844
245	MCLAIN	LENA	P	77	1	11	17292
245	MCWILLIAMS	LEONA	E	25	1	5	7521
245	MCLEMORE	LEWIS	K	38	1	4	6135
245	MCCLINTON	LOUIS		68	2	5	8303
245	MCCLLENTON	LOUVENI		13	2	12	19297
245	MCCLLENDON	LOUVENI		13	2	12	19297
245	MCLAIN	LUCINDA	C	21	1	5	7339
245	MCCLAIN	LUTISIA		4	2	1	69
245	MCWILLIAM	MARVIN	E	35	2	9	13637
245	MCCLUNEY	MARY	E	9	1	10	14580
245	MCLENDON	MARY	A	12	1	11	16125
245	MCCULLEN	OLA	M	33	2	6	9173
245	MCLAIN	OTTIS		3	2	8	19078
245	MCLENDON	PRINCE		69	2	12	18779
245	MCLENDON	R	C	35	2	11	19685
245	MCLEMORE	RICHARD	E	24	1	12	17760
245	MCLEIN	SAMUEL		32	2	2	2510
245	MCCOLLUM	SID		34	1	1	781
245	MCLEMORE	T	J	47	2	9	13863
245	MCCOLLUM	THOMAS	J	53	1	4	6419
245	MCCLINE	TOM		60	2	6	9687
245	MCCULLINS	TOM		14	2	10	19344
245	MCWILLIAMS	TRISHIE	S	71	1	7	11450
245	MCQUILLIAMS	TRISHIE	S	71	1	7	11450
245	MCMULLEN	UNNAMED		38	1	3	4405
245	MCCULLEN	VERNICE	H	76	2	12	20647
245	MCKLEMURRY	VIDA	M	79	1	1	1824
245	MCCLINTOCK	VIENNA	S	24	1	9	13442
245	MCLAINE	W	R	1	1	11	15975
245	MCCLENDON	WADE	H	67	1	5	8274
245	MCLAIN	WILLIAM	H	61	1	6	9702
245	MCCOLLUM	WILL	R	41	1	1	968
245	MCCLINDON	WILSON		62	2	11	17030
245	MCLEMORE	WILLIAM	E	51	1	6	9557
245	MCCLENDON	WILLIE	C	41	2	9	13734
245	MCLAUGHLIN	WILLIAM	J	54	1	8	12659
246	MCELROY	ALBERT	M	76	2	7	11575
246	MCCLURE	ARTHUR	L	13	1	11	16130
246	MCCLURE	BETTIE		10	1	1	214
246	MCLARTY	BOBBIE		36	1	6	9231

246	MCLAURIN	CAROLIN	16	2	9	19381
246	MCCLORIA	CELIA	68	2	5	8306
246	MCCLURIN	CLEOTIS	52	2	10	15411
246	MCLARTY	EMMA	36	1	7	10749
246	MCLAURIN	ERTHA	M	18	2	2209
246	MCCLURE	FRANCIS	25	2	9	13494
246	MCCLARTY	HARRIAC	61	2	11	16996
246	MCCLURE	HENRY	1	2	10	14424
246	MCCLURE	HOYT	10	1	11	16111
246	MCKELLER	JESSIE	19	2	8	11980
246	MCELROY	JOHNNIE	45	2	5	7939
246	MCQUILLER	JOHN	72	2	11	17171
246	MCCULLAR	JULIN	42	2	3	4521
246	MCLAURIN	MINNIE	B	61	1	7 11272
246	MCCULLAR	MOLLIE	26	2	6	9104
246	MCCULLER	PERL	8	2	2	2053
246	MCCOLLER	PERL	8	2	2	2053
246	MCCLURE	PHILLIP	A	38	1	3 4399
246	MCCLURE	PHILLIP	A	38	1	3 19715
246	MCLAURIN	ROBERTA	41	1	6	9318
246	MCLARAN	ROBERTA	41	1	6	9318
246	MCCULLAR	S	W	61	1	9 14081
246	MCLAURIN	SHELLY	16	2	6	8875
246	MCLAURIN	SIDNEY	L	75	1	5 8412
250	MACON	ALBERT	52	2	12	18476
250	MASON	ALTON	J	30	2	11 16437
250	MAGIONI	ANTHONY	75	1	1	1683
250	MCKINNEY	ARCHIE	B	47	2	5 7977
250	MCKINNEY	BEATRIC	49	2	3	4718
250	MCQUEEN	BERNICE	24	2	11	16266
250	MCQUEEN	BERNICE	75	2	6	9951
250	MCGOWAN	BILLIE	L	34	2	9 13617
250	MCQUEEN	BOBBY	L	55	1	7 11174
250	MCGOWAN	C	W	18	1	1 359
250	MASON	CARRIE	B	25	2	1 536
250	MACON	CHARLES	52	2	12	18463
250	MCCUNE.	CHARLIE	E	75	2	10 15797
250	MCCLAIN	COLUMBU	34	2	10	15033
250	MCSWAIN	COLUMBU	34	2	10	15033
250	MASON	DAVID	55	2	7	11169
250	MCCAIN	DELLA	K	74	1	4 6788
250	MIXON	DIAMOND	25	2	6	9069
250	MCAIR	DORAH	15	2	2	19357
250	MCEWEN	DUDLEY	W	57	1	4 6477
250	MASON	EDWARD	60	2	8	12718
250	MASON	ELIZABE	64	1	4	6626
250	MCGOWAN	ELIJAH	46	2	6	9462
250	MCKINNEY	ELZA	54	2	8	12665
250	MCGOWAN	FANNIE	34	1	10	15061
250	MASON	FERD	19	2	5	7331

250	MCGOWAN	FLOYD	V	74	2	3	5171
250	MIXON	GEORGE		61	2	4	6531
250	MCSWINE	GEORGE		22	2	1	427
250	MCGOWAN	GEORGE	W	45	1	12	18297
250	MASON	GEORGIA		61	2	9	14076
250	MASON	HENRY		75	2	10	15805
250	MASON	HUGH	M	70	1	8	12851
250	MCGOWAN	IDA		25	2	4	5908
250	MIXON	IRA		9	1	1	203
250	MCKINNEY	J	H	61	1	5	8190
250	MASON	J	C	34	2	12	18010
250	MCGOWEN	J	H	6	2	8	11790
250	MACON	JAMES		63	2	4	6608
250	MCKENNEY	JAMES	T	6	1	5	7124
250	MCSHAVE	JAMES		79	2	5	8531
250	MCSWEENEY	JENNIE	M	13	1	1	253
250	MASON	JIM		25	2	12	17872
250	MACON	JIMMIE		52	2	8	12623
250	MASON	JIM		61	2	9	14077
250	MASON	JOHNSON		14	2	4	5664
250	MCCAIN	JOHN	T	22	2	11	16246
250	MIXON	JOSEPH		27	2	4	5952
250	MIXON	JOSEPH	R	48	1	3	4693
250	MESSINA	JOSEPH	D	75	1	6	9941
250	MCGOWAN	KATE		34	1	7	10714
250	MAUGHON	LEON	J	18	1	10	14712
250	MCCANN	LOUCEND		50	2	3	4742
250	MCKINNEY	LOUIS		47	2	9	13860
250	MCCANN	LOVCEND		50	2	3	4742
250	MCGOWAN	LUCY		46	2	2	2856
250	MCGOWAN	LULA	R	61	1	8	12756
250	MCKINNEY	LURLENE		36	2	8	12285
250	MASON	MADGIE		25	2	6	9055
250	MASON	MARTHA	A	58	1	12	18580
250	MCGOWAN	MATILDA		74	2	6	9908
250	MCCANN	MELVIN	C	55	2	1	1306
250	MCCAIN	MOLLIE	E	73	1	12	18836
250	MCSHAN	NATHAN	G	44	1	12	18284
250	MCEWEN	NETTREV		57	1	2	3026
250	MASON	ORA	L	3	2	10	14468
250	MCKINNEY	PARLEE		72	2	8	12875
250	MCQUEEN	PETER	V	16	1	12	17622
250	MIXON	REBECCA	E	18	1	12	17660
250	MCGOWAN	ROBERT	E	25	1	5	7483
250	MCKINNEY	ROOSEVE		68	2	1	1568
250	MCCAIN	ROSA	S	74	1	11	17195
250	MCKINNEY	SAM	F	47	2	10	19940
250	MIXON	SARAH		17	2	9	13325
250	MAXON	SUSIE		72	2	7	1,1456
250	MCKENNEY	THOMAS	E	12	1	7	10280



250	MASON	TOM		6	2	12	17434
250	MCKINNEY	UNNAMED		69	2	4	6702
250	MCKENNEY	VICTOR		24	2	11	16278
250	MASON	W	O	59	1	5	20153
250	MCKINNEY	WALTER		38	1	6	9290
250	MASON	WALTER		76	2	8	20589
250	MCGOWAN	WILLIAM	J	38	1	2	2688
250	MASON	WILLIAM		6	2	1	125
250	MASON	WILL		75	2	6	20484
250	MIXON	WILLIAM		57	2	12	18565
250	MCCANN	WILLIS		6	2	10	14530
250	MACON	WILLIE	M	52	2	8	12626
251	MCCOMB	LAURA		18	2	4	5719
252	MCKENZIE	BERLIE		46	1	5	7947
252	MCGINNIS	BESSIE	L	76	2	3	5230
252	MASSINGALE	CORNELI	A	29	1	8	12170
252	MICKENS	ED		54	2	3	4820
252	MCKENZIE	EDNA	J	46	1	2	2857
252	MESSINGER	EDWARD		14	2	9	13269
252	MCINNIS	ELIZABE		33	2	1	739
252	MCKENZIE	ELMER	C	48	1	3	4703
252	MCKINZLEY	ELMIRA		24	2	10	14791
252	MCKINZIE	EMMA		70	2	4	6729
252	MCNEESE	ERNEST		52	2	10	15415
252	MCKENZIE	FANNIE		18	2	1	356
252	MCINGUALE	GEORGE		53	1	1	1255
252	MAKAMSON	H	O	61	1	8	12755
252	MCKENZIE	HERMAN	L	64	1	4	6629
252	MCKINZIE	JAMES	L	24	1	4	5793
252	MCMICHAEL	JAMES	W	18	1	7	10373
252	MCKINSTRY	JOHN	J	41	1	7	10858
252	MCKNIGHT	JOHNSON		25	2	6	9042
252	MESSINGALE	JOHN		76	2	2	3411
252	MCNEACE	JOHN		60	2	9	14029
252	MCKENZIE	JOSIEPH		79	2	4	6930
252	MCKNIGHT	LOUISE		76	2	3	5292
252	MCGINNIS	LULA		43	2	3	4595
252	MICHEAL	MARTIN	A	55	1	10	15457
252	MCKNIGHT	MARY		3	2	4	5480
252	MCKENZIE	MARY	E	9	1	3	3740
252	MCINNIS	MARTHA		18	2	3	3864
252	MCKINNIS	NAN'IE	L	38	2	4	6104
252	MCKINIS	NEIL		24	2	3	3984
252	MAGANOS	OTTO	G	75	1	1	1711
252	MCKENZIE	R	D	38	1	3	4427
252	MCKNIGHT	RACHEL		43	2	6	9374
252	MCKENZIE	ROBERT		5	2	5	19118
252	MCNEACE	SAM	W	25	1	6	9048
252	MCKINNIS	SARAH	J	34	2	7	10699
252	MCKINZIE	THOMAS	P	6	2	12	17477

252	MCINIS	ULYSSESS	G	64	1	2	3190
252	MCMACKIN	VIVIAN	S	18	1	1	346
252	MCKENZIE	WILLIAM		15	2	5	7266
252	MCINNIS	WILEY	F	16	2	10	14693
253	MCINTEE	BULER		62	2	1	1470
253	MCCANDLESS	ELIZA	J	48	1	2	2880
253	MCINTOSH	FANNIE	L	25	1	5	7504
253	MCINTOSH	FLORENC	S	24	1	11	16265
253	MCINTYRE	HUGH	A	65	1	2	20266
253	MCINTYRE	ISAC		1	2	5	7047
253	MCGINTY	JENNIE	W	52	1	4	6994
253	MCMATH	JOHN	E	49	2	8	12587
253	MCMATH	LEROY		67	2	10	15641
253	MCINTYRE	MABEL	H	25	1	10	14831
253	MCMOTH	MARY	P	7	2	4	5570
253	MCINTOSH	MINER		9	2	7	19244
253	MCINTOSH	OLLIE	M	6	2	7	19170
253	MCINTEE	RELLIE	M	12	2	9	13241
253	MCINTOSH	RUTH		34	1	11	16478
253	MCINTORSH	WALTER		72	2	3	5133
254	MCKINLEY	ALBERT	J	64	1	2	3193
254	MCNEILL	ALBERT	F	45	1	10	15311
254	MCMILLIAN	ALLICE		77	1	11	17291
254	MCNEELY	ANNIE	D	2	1	5	7073
254	MCMULLAN	BERNICE		51	1	12	18456
254	MCNEIL	CAROLYN	M	25	1	4	5840
254	MCNEIL	CHARLES		25	2	4	5884
254	MCCONNELL	CHESTER		76	2	9	14312
254	MCNEAL	EMMETT	W	41	1	8	12396
254	MCNEAL	GASTIE		72	2	3	5128
254	MCNEAL	GORDIE		76	2	5	20562
254	MCMILLAN	HECTOR		21	1	3	3923
254	MCKINLEY	IKE	P	34	1	9	13625
254	MCNEIL	JAMES	O	61	1	1	1447
254	MCKINLEY	JAMES		60	2	3	4910
254	MCMILLIAN	JOANNA		62	2	12	20227
254	MCKINLEY	JOAN		10	1	11	16109
254	MCNEIL	JOHN	C	3	1	3	3620
254	MCANULTY	JOHN	W	2	1	2	1936
254	MCKINLEY	JOHN	F	25	1	12	17865
254	MCMILLAN	KATHERI		80	1	5	8554
254	MCMILLIAN	LEROY		80	2	6	10064
254	MCMILLER	LORENA		2	2	5	7066
254	MCNEIL	LULA		47	2	3	4669
254	MCNEILLY	MARY	B	76	1	7	11612
254	MCMILLAN	MARY	A	50	5	6	9539
254	MCNEAL	MYRA	M	14	2	12	17571
254	MCMULLEN	NATHANI	S	38	1	2	2615
254	MCKINLEY	NELLIE	F	76	2	2	3420
254	MCNEIL	OSCAR	C	25	1	11	16345

254	MCNEAL	PATSY	A	38	2	5	7748
254	MCNEAL	ROSESTA		6	2	5	7105
254	MCNALLY	SAMUEL	C	2	1	4	5465
254	MCNEELY	SAMUEL		36	1	11	16527
254	MCMULLEN	SARAH	J	12	1	9	13251
254	MCNALLY	SARAH	J	41	1	2	2724
254	MCMILLON	UNNAMED		29	1	4	5971
254	MCNEAL	WALTER		49	2	1	1196
254	MCKINLEY	WARREN	I	65	1	3	5026
254	MCMULLIN	WILLIAM	C	25	1	12	17811
254	MCKINLEY	WILLIAM		14	2	5	7236
255	MCMINN	A	M	54	1	4	6434
255	MCKINNON	ALICE	F	38	1	3	4440
255	MCAHON	DAVID	K	68	1	1	20388
255	MEISEMANN	HARRY	R	24	1	3	4010
255	MCNAMARA	HOMER	C	53	1	4	6418
255	MCAHAN	JAMES	S	25	1	9	13477
255	MCMINN	JOHN	S	22	1	2	2263
255	MCMINN	NATHAN	H	10	1	12	17525
256	MCMURRY	BELIA		2	1	3	3608
256	MCMURTREY	GALE	B	24	1	6	9004
256	MCMURRY	JAMES	E	62	1	10	15599
256	MCNAIR	JOHN	J	38	1	3	4436
256	MCNAIR	JUINETA		64	2	1	1492
256	MCNAIR	LULA		68	2	10	15687
256	MACKMORE	MARY	M	72	2	4	6748
256	MCNERL	MARGUAR	L	74	2	3	5172
256	MCMORRIS	NANCY	A	57	2	9	13979
256	MCMURRIAN	RALPH		24	1	2	2319
256	MESSNER	WILLIAM	T	2	1	1	56
260	MCCRAY	ALFRED		47	2	12	18385
260	MCCRAY	AMNIE		25	2	2	2373
260	MCRAE	ANNIE		38	2	12	18157
260	MCCRAY	ARNNIE		25	2	2	2373
260	MESSER	BELLE		18	1	11	16202
260	MCCRAY	BERNICE		6	2	3	3667
260	MCCRAY	BETTIE	J	6	2	7	10210
260	MCCRAY	BETTIE	L	57	2	12	18546
260	MAJURE	CLARENC	H	50	1	4	6353
260	MCGRAW	CLEMENT	N	82	1	3	5399
260	MCCROY	CORA		76	1	5	8496
260	MCGUIRE	DELLA		14	2	12	19353
260	MCGUIRE	DELLA		14	2	12	19353
260	MCCRAY	DOROTHY	J	6	2	7	10230
260	MESSER	ELLA	M	38	1	8	12315
260	MCCREE	ELLERWE		76	2	10	15822
260	MCGUIRE	ELLA		36	1	11	16530
260	MCGRAW	EMMAGEA		73	1	12	18825
260	MCRAE	HAROLD	B	77	1	4	6918
260	MCGRUE	HARRIET	P	82	2	10	15946

263	MCGRUDER	FRANK	45	2	5	7920
263	MCCRADER	FRANK	45	2	5	7920
263	MCCRATTELL	FRANCES	13	2	11	16138
263	MCCARTY	GEORGIA	78	1	5	8519
263	MCCARTY	JERRY	77	2	5	8511
263	MCCARTHY	JERRY C	52	2	2	2943
263	MCCARTY	LESSIE	34	1	10	15035
263	MCCRATH	MARTIN J	24	1	9	13411
263	MCCARTY	MAVE L	38	2	1	882
263	MCCARTY	MITCHEL	12	2	12	17549
263	MCGJURT	QUEBELL	7	2	2	2043
263	MCCRADY	ROBERT E	24	1	7	10460
263	MCCRUDER	ROOSEVE	14	2	12	19352
263	MCCARDLE	T E	18	1	4	5729
263	MCCRUDER	TAYLOR	45	2	4	6272
263	MCCREADY	WILLIAM E	75	1	2	3367
263	MCCARTY	WILLIAM F	77	1	6	10026
263	MCWHORTER	WILLIAM H	65	1	10	15633
264	MCCRURLEY	AMANDA M	79	1	2	3460
264	MCCRURLEY	JULIA I	3	1	2	1955
264	MCCARLEY	S A	41	1	10	15224
265	MCCRAN	ANNIE L	34	1	3	4258
265	MCCORMICK	C G	31	1	3	4224
265	MCCORMICK	CHESTER J	7	1	11	16084
265	MCCRANEY	CYNTHIA	26	2	10	14931
265	MCCRANIN	ELLEN	42	2	12	18201
265	MCCRONE	GYE	26	2	8	12134
265	MCCRANEY	HENRIET J	51	1	3	4762
265	MCCRANEY	LIZZIE S	51	1	3	4768
265	MCCRANEY	LOUISE	14	2	6	8639
265	MCCGREEN	LULA	48	2	7	11043
265	MCCRANEY	MAGGIE	18	1	1	349
265	MCCRANEY	MALINDA	1	2	11	15972
265	MCCORMICK	NANNIE N	38	1	3	4351
265	MCCORMACK	QUEEN	75	2	5	8409
265	MCCORMICK	RANSOM	31	2	8	12208
265	MCRANEY	THOMAS H	46	1	7	10992
265	MCRANEY	UNNAMED	38	1	4	6125
265	MCCORMICK	UNNAMED	31	1	8	19632
265	MCCORMICK	VIRGINI V	51	1	5	8575
265	MCCORMICK	VIRGINI R	34	1	1	757
265	MCCORMACK	WILLIE J	34	2	5	7657
265	MCCORMICK	WILLIE J	34	2	5	7657
266	MCCRARY	BILLY L	44	1	8	12494
266	MCCRORY	MARY M	4	1	4	5504
266	MCCRORY	MILTON	40	2	6	9308
266	MCCRARY	N L	38	1	5	7712
266	MCCRARY	UNNAMED	44	1	7	10926
300	MOTE	ADA	62	1	1	1466
300	MOTT	ALICE	40	2	5	7769

300	MOWDY	BILLY	C	50	1	10	15395
300	MOODY	CARY	C	67	1	11	17081
300	MATTHEW	CELESTI		43	2	9	13794
300	MATHEW	DAISEY	L	67	2	8	12804
300	MEAD	EDNA		61	1	4	6566
300	MOODY	EDNA	J	25	2	10	14654
300	MOODY	ELIZABE	A	80	1	1	1834
300	MOTT	ELLEN		18	2	12	17678
300	MOODY	FRANK		38	2	4	6139
300	MATTHEW	GEORGE	H	15	1	8	11940
300	MEAUT	GERTRUD	L	24	1	2	2312
300	MOODY	HARRY	L	24	1	2	2322
300	MOTT	JAMES	O	26	1	5	7531
300	MOODY	JIM	C	38	1	1	907
300	MOODY	JOHN	E	38	2	2	2625
300	MOODY	JOHN	H	67	2	12	18744
300	MOTT	LAURA		75	2	1	1722
300	MOODY	LULA		54	2	2	3004
300	MOWDY	MARGIE	A	38	1	2	2674
300	MOODY	MINNIE	B	20	1	3	3920
300	MAYATT	R	A	18	1	12	19441
300	MOODY	SARAH	R	61	2	5	8204
300	MOODY	SHEADRI		34	2	3	4276
300	MYATT	WILLIE	L	61	1	7	11279
300	MOODY	WILL		12	2	9	13245
320	MATTHEWS	A	D	14	2	4	19313
320	MATHES	ADDIE		42	2	1	1002
320	MATTHEWS	ANIAH		6	2	10	14515
320	MATTHEWS	ANNA	S	82	1	4	6991
320	MATTHEWS	ARRA	L	64	1	11	17050
320	MADDOX	ASHBY	A	11	1	12	17533
320	MATTHEWS	BEEKIE		11	2	10	14812
320	MATHEWS	BETTIE	M	22	2	6	8947
320	MATHEWS	BOBBY	A	27	2	6	9118
320	MEADOWS	C	G	65	1	7	11359
320	MATHEWS	CARRIE	A	67	2	2	3230
320	MATHEWS	CHARLIE	A	56	1	4	6464
320	MATHEWS	CHARLIE	R	55	1	6	9617
320	MATHEWS	CHRISTO	C	22	2	6	8946
320	MATTHEWS	CLEM		13	2	12	17559
320	MEADOWS	DANIEL		81	2	3	5374
320	MATTOX	DENNIS	M	29	1	1	684
320	MATTHEWS	EASTER	M	26	2	7	10584
320	METTS	EDGAR	B	80	1	1	1841
320	MATHIS	ELBERT		36	2	1	812
320	MATHEWS	EMMER		67	2	5	8273
320	MATHIS	FANNIE		61	2	9	14036
320	MATHIS	FRANCIS	M	16	1	6	8870
320	MATTHEWS	FRED	J	55	1	12	18530
320	MADDOX	G	R	6	1	9	13144

320	MATTHEWS	GEORGE	B	60	2	9	14025
320	MADDOX	HARVEY	B	64	1	4	6622
320	MATTHEWS	HATTIE		6	2	12	17443
320	MATHEWS	ISADORE		45	2	7	10963
320	MATHIS	JAMES	J	48	1	8	12567
320	MATHEWS	JEFF		13	2	1	254
320	MATTHIS	JESSIE		3	2	9	13115
320	MATHIS	JOHN	B	70	1	7	11448
320	MADDOX	JOHN	E	32	1	2	2514
320	MOOTES	JOHN	A	73	1	8	12906
320	MEADOWS	JULIA		81	2	4	6980
320	MATHIS	KATHERI	M	2	1	6	8651
320	MATTHEWS	LAVADA		9	2	1	189
320	MEADOWS	LEANDER		65	1	7	11360
320	MATHEWS	LENNIE		41	1	7	10860
320	MATHEWS	LEVI		27	2	7	19584
320	MATTICX	LONNIE		38	2	12	18150
320	MATTHEWS	MARY		38	2	5	7765
320	MATTHEWS	MARVIN		76	1	4	6856
320	MATHIS	MATTY		36	2	3	4332
320	MATHEWS	MAY	J	19	2	7	10403
320	NOTES	NANCY	G	48	1	3	4707
320	MATHEWS	ODELIA		76	2	12	18973
320	MEADOWS	PATSY	R	64	1	5	20239
320	MATTHEWS	RALPH	L	24	1	7	10439
320	MATTHEWS	RUBY	L	75	2	9	14282
320	MATHEWS	SALLIE		34	1	7	10671
320	MADDOX	STELLA		11	2	4	5602
320	MATHAS	SUSIE		6	2	8	11791
320	MATTHEWS	THELMA		63	2	1	1481
320	MATHIS	THOMAS	S	36	1	4	6068
320	MATTHEWS	UNNAMED		57	1	6	9630
320	MATTHEWS	VIRGINI	C	38	1	9	13689
320	MEADOWS	W	J	64	1	2	3191
320	MCKINZIE	WILLIE	J	80	1	4	6967
320	MATTHEWS	WILLIAM	H	27	1	3	4178
320	MATHEWS	WILLIE	G	48	2	3	4696
324	MITCHEL	ALBERTA		23	2	12	17718
324	MITCHELL	ALEX		60	2	1	1390
324	MITCHELL	ALMA		82	2	7	11693
324	MITCHELL	BEATRIC		75	2	10	15782
324	MITCHELL	BERTHA		6	2	8	11835
324	MITCHELL	BETTIE	J	42	2	5	19800
324	MITCHELL	BOBBIE	J	42	2	5	19802
324	MITCHELL	CELIA	M	13	2	7	10287
324	METCALF	CROSBY		48	2	9	13871
324	MITCHELL	DORTHEA		6	2	3	3675
324	MITCHELL	E	L	27	2	4	19561
324	MITCHELL	EDGAR		14	2	9	13279
324	MITCHELL	ELIZA		76	2	9	14321

324	MITCHELL	GEORGE		42	2	3	4559
324	MITCHELL	H	E	18	1	9	13358
324	MITCHELL	HATTIE		72	2	10	15729
324	MITCHELL	HERBERT	M	48	1	1	1165
324	MITCHELL	HOWARD	N	49	1	1	1199
324	MITCHELL	IDA		14	2	8	11920
324	MITCHELL	J	B	60	1	12	18624
324	MITCHELL	JAMES		32	2	10	15021
324	MITCHELL	JIM		76	2	8	12974
324	MITCHEL	JIM		25	2	1	620
324	MITCHEL	JOEL	R	68	2	7	11426
324	MITCHEL	JOHN	D	80	1	4	6959
324	MITCHELL	JOHN		6	2	7	10212
324	MITCHELL	JOHN	E	22	1	5	7357
324	MITCHELL	KATIE	M	44	2	11	16740
324	MITCHELL	KATIE		15	1	10	14686
324	MITCHELL	LERIO	K	14	2	4	5645
324	MITCHELL	LILLY	S	24	2	10	19504
324	MITCHELL	LLOYD	A	36	1	12	18079
324	MITCHEL	LON		76	2	12	18975
324	MITCHELL	LULA		14	2	9	13287
324	MITCHELL	MARCEL		6	2	5	7110
324	MITCHELL	MARY	M	4	1	12	17410
324	MITCHEL	MATILDA		42	2	2	2771
324	MITCHELL	MORGAN	S	47	1	8	12543
324	MITCHELL	OZELLE		61	2	6	9707
324	MITCHELL	PAT		76	2	7	11565
324	MITCHEL	PRISCIL		80	2	5	8551
324	MITCHEL	ROLLIE		55	2	4	6461
324	MITCHELL	ROSEVEL		6	2	3	3674
324	MITCHELL	SALLIE		25	2	11	16342
324	MITCHEL	SILVIE		82	2	3	5407
324	MITCHEL	SYLVEST		2	1	6	8661
324	MITCHELL	T	H	40	1	1	935
324	MITCHELL	THOMAS	M	47	2	5	19932
324	MITCHELL	UNNAMED		18	1	1	19404
324	MITCHEL	VIOLET		80	2	4	6962
324	MITCHEL	VIRGIL	L	80	2	4	6947
324	MITCHELL	WALLACE		30	2	3	4200
324	MITCHELL	WILLIAM	H	62	2	5	8225
324	MITCHELL	WILLIE		5	2	6	8699
324	MITCHELL	WILLIAM		4	1	6	8682
324	MITCHELL	WORCEL		6	2	5	7110
325	MADISON	ADER		35	2	5	7672
325	MADISON	CORA		61	2	1	1454
325	MADISON	G	W	38	1	7	10764
325	MADISON	GEORGE	J	60	1	12	18630
325	MATTSON	JAMES		6	2	9	13162
325	MADISON	MATTIE		44	2	7	10952
325	MITCHAM	TYLER	B	75	1	2	3344

325	MADISON	U	S	33	2	4	6014
340	MOTLEY	CALVIN		76	2	10	15861
340	MOTLEY	CALERN		76	2	10	15861
340	MOTLEY	CHARLES		51	1	4	20016
340	MEDLEY	CURTIS		48	1	7	11029
340	MOTLEY	FREDA		15	2	7	10345
340	MOTLOW	JOHN	E	41	1	4	6157
340	MEDLEY	WAYNE	T	48	1	11	16824
342	MATLOCK	ANGLINE		45	2	12	18311
342	MATLOCK	LOUISIA		73	2	4	6769
342	MADLOCK	LOUISE		54	2	2	3000
342	MATLOCK	SUSIE	L	45	2	7	10978
343	MIDDLETON	ARTHUR	H	45	1	9	13839
343	MIDDLETON	EDDIE	M	45	2	10	19903
343	MIDDLETON	EDWARD	M	11	1	7	10266
343	MIDDLETON	GROVER	C	19	1	12	17685
343	MIDDLETON	JOHONIE		45	2	4	6287
343	MIDDLETON	JOSEPH		19	2	6	8926
345	MEDLIN	CONIE	M	75	1	8	12945
350	MATTINA	BARTLO		24	1	1	498
350	MADDEN	EMMA		61	2	4	6534
350	MOTEN	FANNIE		76	2	5	8491
350	MOTON	GENE		38	2	3	4395
350	MOTON	JIM		38	2	12	18130
350	MAYDEN	JOHNNY		76	2	12	18942
350	MOTTEN	MABLE	A	14	2	7	10305
350	MATHENY	MARY		52	2	7	11128
350	MATHNEY	MATTHEW	G	38	1	6	9296
350	MADDEN	OLIVER		24	1	8	19491
360	MEADOR	CECELIA	S	77	1	2	3439
360	MAYWEATHER	J	G	17	2	2	2206
360	MEADOR	JOE	L	34	1	10	15056
360	MEADOR	WILLIAM	A	34	1	9	13626
363	MEADRI TH	JOHN		6	2	4	5539
400	MEALEY	GENEVA		79	2	2	3456
400	MEELEY	JERRY		6	2	11	16042
400	MELLEY	JERRY		6	2	11	16042
400	MALLOY	JOSEPH	D	6	1	5	7131
400	MALLEY	MELVIN		55	2	7	11173
400	MULL	OLEVIA		67	2	11	17095
400	MALOY	RENA	F	64	2	2	3184
400	MALLOY	ROBERT	M	64	2	12	18705
400	MILEY	ROSIE	D	61	2	9	14039
412	MOLPUS	JANE		38	2	9	13712
415	MELVIN	SUNNEY		67	2	2	3229
416	MILBURT	ANDREW		72	2	4	6757
416	MULFORD	L	B	46	1	7	11004
420	MILLS	ANNIE		17	1	9	13318
420	MILES	BARBARA	J	67	2	1	1527
420	MYLES	BENJIMA	L	25	2	3	4033



420	MYLES	BENNIE	61	2	10	15590
420	MILLS	BLANCHE P	54	1	2	2998
420	MILES	CELIO	79	2	7	11640
420	MILLS	CHARLES L	54	1	4	6441
420	MYLES	DAISY	75	2	5	8399
420	MILES	ELAX	17	2	5	7276
420	MILES	ELEEN	25	2	8	12085
420	MYLES	ELLA	14	2	8	11909
420	MILES	ELLEN	75	2	6	9939
420	MILES	EPHRATU N	24	1	5	7417
420	MILLS	ETTA A	57	1	3	4848
420	MILES	GENEVA	68	2	9	14172
420	MILES	GEORGE	1	2	4	5429
420	MILES	GEORGE A	34	1	9	13628
420	MILES	JOE	38	2	4	6089
420	MYLES	JOHNNIE	75	2	5	20482
420	MILLIS	JOHN F	64	1	6	9767
420	MILLS	JOHN T	9	2	9	13216
420	MILES	MACK	67	2	10	15656
420	MILLS	MARGARE A	46	1	1	19908
420	MYLES	NOLA	6	2	7	10222
420	MYLES	ROBERT	42	2	2	2773
420	MILLS	WADE	27	2	9	13557
420	MILES	WILLIS	17	2	2	2169
420	MYLES	WILLIE H	25	2	9	13496
420	MILLS	WILLIAM D	38	1	8	12310
421	MILLSAP	BERTHA	18	2	9	13336
421	MILSAP	HATTIE M	24	2	1	483
421	MILSAPS	HIRMAN	13	1	1	257
421	MILSAPS	J W	75	2	1	1680
421	MILLSAPPS	RUFUS E	60	1	2	3086
421	MILSAPS	WILLIAM H	13	1	8	19269
423	MILSTEAD	MATTIE E	22	1	9	13392
423	MILSTEAD	WILLIE F	2	1	7	10148
425	MILLIGAN	WILLIAM H	48	1	11	16813
425	MILLIKAN	WILLIAM H	24	1	9	13444
430	MALLET	ANNIE D	4	2	3	3645
430	MALLET	CALLIE C	4	2	11	16016
430	MCDONALD	FLOYD	34	2	1	776
430	MOLETT	FLOYD	82	2	11	17330
430	MALETT	FLOYD	82	2	11	17330
430	MALLET	FLOYD	25	2	8	12117
430	MALLETTE	HARRY L	30	1	9	13579
430	MALLETTE	JOHN K	24	1	3	3987
432	MELTZER	SEYMOUR B	14	1	9	13281
435	MELTON	ALEX	13	2	11	19295
435	MELTON	CAROLIN	22	2	9	13395
435	MELTON	ELLEN	61	1	10	15579
435	MILTON	GLADYS	25	2	3	4089
435	MELTON	J T	80	1	4	6946

435	MELTON	LUCILE	S	25	1	12	17795
435	MILTON	MARIE		38	2	3	4434
435	MELTON	NETHIE	O	7	1	9	13189
435	MILTON	OLEPHIA		6	2	4	5514
435	MILTON	ROSIE		25	2	8	12123
435	MELTON	RUSSEL	Q	3	1	4	5474
435	MAULDIN	SARA	J	42	1	8	12417
435	MELTON	TEE		7	1	9	13194
435	MAULDIN	WILLIAM	B	81	1	9	14389
436	MOULTRIE	EMMA		58	1	5	8127
436	MOULDER	JOHN	S	25	1	11	16336
436	MOULDER	WALTER	J	45	1	9	13827
445	MULHOLLAND	JAMES	M	16	1	7	10360
450	MALONE	ALFORD		32	2	10	15017
450	MULLEN	BOBBY	L	76	1	2	3395
450	MALONE	ELEX		47	2	7	11019
450	MULONE	ELLA		82	2	3	5404
450	MULLEN	EVRETTE	J	14	1	12	17578
450	MALONE	GEORGE		6	2	8	11792
450	MILAN	GEORGE		67	2	10	15640
450	MALONE	GERTRUD	M	17	2	9	13322
450	MALONE	HATTIE	B	26	1	4	5947
450	MALONE	HENRY		12	1	7	10279
450	MALONE	JAMES	A	47	2	1	19923
450	MULLIN	JESSIE	L	14	2	6	8826
450	MULLEN	JOHN	M	15	1	1	305
450	MALONE	JOSEPH	H	17	1	4	5605
450	MALONE	JOSH		77	2	8	13009
450	MCELLAN	LELIA		74	2	1	1670
450	MELLON	LIDDELL	A	25	1	11	16387
450	MILAM	LIZZIE		47	2	4	6308
450	MALONE	LIZZIE		27	1	9	19596
450	MILAM	LOUIA		47	1	11	19942
450	MULLEN	MELVIN	E	8	1	6	8766
450	MULLEN	NATHANI		61	2	3	4924
450	MILAM	SALLIE		73	2	8	12897
450	MALONE	SAM		1	2	4	5450
450	MALONE	SENA		6	2	10	14517
450	MULLEN	STANNIE	D	8	1	4	5576
450	MULLIN	TOMIE		46	2	7	10993
450	MULLIN	UNNAMED		73	2	2	3315
450	MALONE	WILLIAM	J	53	1	4	6422
450	MILAN	WILLIAM	E	41	1	1	955
450	MELLON	WILL		25	2	1	611
452	MULLENS	EDWARD	I	57	1	8	12688
452	MILLIONS	ELIZA		42	2	12	18219
452	MULLENIX	J	H	29	1	3	4190
452	MULLINS	JOANNE		1	1	6	8636
452	MULLENS	MACK		72	2	7	11470
452	MULLINS	MARY	H	6	1	4	5536

452	MULLINS	NETTIE	39	1	5	7778	
452	MULLINS	UNNAMED	73	2	2	3315	
453	MEELINTDON	ANNIE	R	49	2	3	4716
453	MILAND	LORENE		36	2	9	13646
456	MILLINER	JOE	L	35	2	4	6069
456	MILNER	JOHN	L	22	1	8	11992
456	MILNER	MAE		58	1	11	16952
460	MILLER	ANDREW		1	2	7	10126
460	MILLER	ANNIE		61	2	5	8198
460	MILLER	ARMENTH	L	6	2	1	161
460	MILLER	ARTHUR	G	4	1	7	10179
460	MILLER	BETTIE		75	2	1	1769
460	MILLER	BOB		6	2	9	13154
460	MOELLER	CARL		23	1	8	12005
460	MILLER	CLARENC		18	1	6	8920
460	MILLER	CORINE		10	2	6	8788
460	MILLER	DAISY	M	72	2	10	15739
460	MILLER	DELIA	B	82	2	3	5402
460	MILLER	DENIS		14	2	2	2156
460	MILLER	DOCK		76	2	5	8493
460	MILLER	EDWARD		34	1	6	9190
460	MILLER	ELLA	J	57	2	3	4847
460	MILLER	ELSIE	C	24	2	8	12015
460	MILLER	EMMETT		14	2	10	14662
460	MILLER	EMMA		6	2	7	10204
460	MILLER	ERVIN		80	2	5	8550
460	MILLER	ESTER		24	2	12	17763
460	MILLER	EUNICE	S	37	1	2	2611
460	MALLORY	FANNIE		73	2	12	18834
460	MILLER	FANNIE		36	1	8	12279
460	MILLER	FRANCES	D	18	1	12	17673
460	MILLER	FREDER	B	48	1	9	13876
460	MILLER	GEOGIA	A	82	2	4	7025
460	MILLER	GEORGE	P	38	1	11	16385
460	MILLER	GEORGE		72	2	1	20439
460	MILLER	GRACE		1	2	7	10129
460	MILLER	HENRY		52	2	4	6400
460	MILLER	HENRY	L	25	1	4	5841
460	MILLER	HILREY		17	2	6	8876
460	MILLER	J	J	59	1	3	4898
460	MALLORY	J	D	41	1	8	12409
460	MILLER	JACK		6	2	11	16032
460	MILLER	JAMES		1	2	4	5451
460	MILLER	JEMIMA		6	2	10	14540
460	MILLER	JEREMIA	D	38	1	3	4404
460	MILLER	JIM	L	10	2	9	13230
460	MILLER	JOHNIE		35	2	7	10728
460	MILLER	JOHN	C	71	1	2	3293
460	MILLER	JOHN	M	47	1	3	19929
460	MILLER	JOHN	J	73	1	6	9896

460	MILLER	JOHNIE	M	41	2	10	15197
460	MILLER	JOHN	E	21	1	10	14740
460	MILLER	JONAS		14	2	7	10334
460	MILLER	JOSEPHI		28	2	3	4182
460	MILLER	KALIP		6	2	11	16031
460	MILLER	KATHERI		40	1	2	2706
460	MILLER	KITTURA	M	53	1	3	4805
460	MILLER	LACY		41	2	9	13732
460	MILLER	LENORA		12	1	3	3763
460	MILLER	LOUELLA		63	2	12	18696
460	MILLER	LOUISE	J	12	1	3	19264
460	MILLER	LUE	N	67	2	5	8286
460	MILLER	LUELLA		18	2	10	14713
460	MILLER	LULA	M	63	2	6	9758
460	MILLER	LULA		25	2	7	10571
460	MILLER	MARSHAL	W	76	1	4	6864
460	MILLER	MARTHA		22	2	7	10420
460	MILLER	MARY	L	41	2	2	2709
460	MILLER	MARTHA	A	12	1	3	3766
460	MILLER	MARY		24	1	3	4019
460	MILLER	MARTHA	J	49	1	2	2897
460	MILLER	MARGUER		1	2	1	5
460	MILLER	MARY		75	2	6	20496
460	MILLER	MAYBELL	E	34	1	5	7629
460	MILLER	MOLLIE		17	2	10	14709
460	MILLER	NAPOLIA		17	2	9	19331
460	MILLER	NEELY		61	2	4	6550
460	MILLER	LIZZIE		6	2	2	2034
460	MILLER	RANDALD	C	10	2	3	3750
460	MILLER	RENZI	D	30	1	4	5978
460	MILLER	ROBERT	D	61	1	7	11299
460	MILLER	ROBERTA		67	2	11	17099
460	MILLER	ROBERT	M	18	1	9	13334
460	MILLER	ROSA	L	21	1	1	396
460	MILLER	RUBY	L	76	2	4	6851
460	MILLER	SAM		72	2	12	18807
460	MILLER	VERNON		79	1	1	1829
460	MILLER	VIRGINI		14	2	8	11919
460	MILLER	W	L	38	1	3	4357
460	MILLER	WALTER		76	2	5	8483
460	MILLER	WESLEY		37	1	8	12298
460	MILLER	WILLIE	E	59	2	2	3074
460	MILLER	WILLIAM	V	75	2	2	3364
460	MILLER	WILEY	C	18	1	5	7317
460	MILLER	WILLIAM	A	58	1	9	13992
460	MILLER	WYANDOT	D	50	1	1	1220
500	MANN	ANNIE	L	23	1	11	16250
500	MANN	BENJAMI	F	47	1	1	1155
500	MUNN	BETTIE		40	1	3	19735
500	MUNN	BILLIE	C	51	1	7	11094

500	MOONEY	CARL	H	42	1	3	4546
500	MUNN	CHARLES	H	61	1	3	4960
500	MANN	DELA		71	1	6	9864
500	MUNN	EDWARD	L	51	1	8	12619
500	MUNN	EMMA		10	1	8	11868
500	MANNIE	EUNICE	M	45	2	5	7936
500	MOONEY	FLORENCE	W	42	1	3	4545
500	MANN	JAMES	R	75	1	1	1704
500	MANN	JIMMIE		76	1	1	1758
500	MANN	JULIA	A	71	1	7	11454
500	MAHONE	LAURA		44	2	7	10930
500	MUNN	LOUIS	J	61	1	12	18665
500	MEEHAN	LUCY	A	13	1	9	13255
500	MOHON	LUKE	M	15	1	3	3830
500	MAUNEY	M	C	70	1	11	20422
500	MAHAN	MATTIE	M	54	1	6	9613
500	MOHON	MATTIE		15	1	12	17617
500	MANN	MINNIE	C	44	1	5	7892
500	MANN	R	B	16	1	2	2181
500	MAIN	RAYMOND		24	1	11	16282
500	MANN	RUTH		41	1	2	2720
500	MANN	WILLIE	E	82	1	12	19032
500	MANN	WILLIAM		10	1	6	8783
514	MANYFIELD	HARRISO		82	2	3	5405
514	MENYFIELD	MARY		25	2	1	580
516	MEMBERS	CHARLIE		63	2	10	15617
516	MEMBERS	ROBERT		63	2	12	18694
520	MONGO	ABE		6	2	8	11816
520	MIMS	ANNIE	C	47	2	12	18388
520	MUNOZ	AUROVA		14	1	9	13284
520	MANUS	DUGLAS	L	14	1	11	16154
520	MONK	FANNIE		34	2	7	10700
520	MEANS	FLOYCE		54	2	3	4819
520	MIMS	GEORGE	W	8	1	4	5578
520	MANESS	GEORGE	G	59	1	7	11234
520	MEANS	JAMES	S	49	1	11	19998
520	MANESS	JESSIE		2	2	9	13106
520	MIMMS	JOE		14	2	3	19311
520	MIMS	JOSIE		61	2	8	12741
520	MINNIS	MINNIE		48	2	7	11048
520	MINGO	MINGO		46	2	11	16784
520	MANGO	MINGO		46	2	11	16784
520	MINGA	N	C	41	1	4	6162
520	MINK	NANCY		41	1	9	13743
520	MANESS	PEGGY	A	35	1	2	19680
520	MIMS	RICHARD	T	67	1	11	17110
520	MEANS	SAMUEL		14	2	7	10311
520	MONK	W	L	42	1	1	1000
521	MANSFIELD	SARAH		30	1	7	10630
522	MENZIES	KENNETH	F	24	1	10	14797

523	MANEST	PEGGY	A	35	1	2	19680
524	MANSSELL	ANNIE	J	45	1	12	18306
524	MANSLEY	DELLA		34	1	9	13609
524	MANGIALARDI	FELUMEN	B	14	1	1	282
524	MANISCALCO	MARY		24	1	6	8984
525	MUNSON	DELLA	R	44	2	1	1081
525	MUNSON	GEORGE	M	67	2	7	11390
525	MANSON	GEORGE		44	2	10	15293
525	MANGUM	HESSIE	P	64	1	7	11344
525	MUNSON	JOHNIE	L	44	2	11	16744
525	MANGUM	MARTHA	L	64	1	9	14118
525	MANGUM	WILSON		54	2	6	9605
526	MANSER	GEORGE		44	2	10	15293
526	MONCRIEF	H	S	34	2	1	762
526	MONCURE	HENRY		15	2	6	8858
526	MONCRIEF	O	C	51	2	5	8037
526	MONCRIEF	WILLIAM	P	17	1	10	14707
530	MONTY	ELARIO		14	1	5	19316
530	MUNDAY	J	E	4	1	7	10178
530	MONDAY	OLLIE		55	2	12	18517
530	MONDAY	SUSIE		45	2	9	13830
530	MONETTE	TILLMAN		75	2	9	14277
530	MONDAY	UNNAMED		55	2	7	11175
530	MONDY	WILLIAM		40	1	10	15182
531	MANDUFFIE	STEPHEN	A	24	1	12	17767
532	MONTGOMERY	ANNIE	R	4	2	6	8694
532	MONTGOMERY	ARCHILE		68	2	12	18767
532	MONTGOMERY	EDDIE	L	53	1	2	2968
532	MONTGOMERY	ELNORA		54	2	4	6439
532	MONTGOMERY	EMMA		9	2	1	19237
532	MONTGOMERY	ETTA	I	66	2	10	20296
532	MONTGOMERY	HOWARD	J	44	1	3	4606
532	MONTGOMERY	IRVIN		68	2	10	20406
532	MONTGOMERY	JAMES	L	48	2	5	7995
532	MONTGOMERY	JAMES	T	74	1	2	3330
532	MONTGOMERY	JESSE		53	2	11	16882
532	MONTGOMERY	JIM		48	2	6	9497
532	MONTGOMERY	JOHN	A	26	2	12	17932
532	MONTGOMERY	JOHN	K	24	1	8	12026
532	MONTGOMERY	KATHERI	S	75	1	5	8419
532	MONTGOMERY	LEATHER		76	2	6	20577
532	MONTGOMERY	LOUISE		25	2	9	13512
532	MONTGOMERY	LULA	B	42	2	10	15235
532	MONTGOMERY	MAGGIE		24	1	9	13434
532	MONTGOMERY	MARIA	A	15	2	7	10350
532	MONTGOMERY	MATHEW		30	2	9	13568
532	MONTGOMERY	MOZELL		49	1	5	8004
532	MONTGOMERY	REBECCA		72	2	9	14220
532	MONTGOMERY	RETTA	D	66	2	8	12795
532	MONTGOMERY	ROSA	K	75	1	12	18877

532	MONTGOMERY	SEGGIE		33	2	8	12225
532	MONTGOMERY	TOM		53	2	7	11135
532	MONTGOMERY	WILL		61	2	10	15582
535	MOUNTEN	BEA		38	2	4	6103
535	MONTAMAT	CHARLES		24	1	10	14803
535	MINTON	LILLIE	F	15	1	9	13309
535	MANTEN	ORA		33	1	7	10563
535	MOUNTONA	UNNAMED		55	1	8	12672
536	MINTER	CONDA	B	34	1	8	12231
540	MANUEL	BETTE	L	18	1	3	3893
540	MANLEY	BILLIE	J	22	1	2	2267
540	MINLEY	EASTER		75	2	7	11542
540	MANUEL	PRINTIS		76	2	2	3425
543	MCDONALD	OZELLA		70	2	1	1609
550	MAMON	BERNICE		12	2	7	19269
550	MOONEYHAM	CASEY		75	1	12	18854
550	MONEM	FONZI		40	2	11	16625
550	MOMON	LENA		68	2	3	5077
550	MINION	WATER		52	2	4	6394
552	MANNING	A	J	4	1	5	7099
552	MANNING	ARA		67	2	1	1526
552	MANNING	DORRIS	J	15	1	3	3841
552	MANNING	DURWOOD	W	43	1	3	4581
552	MANNING	GRACIE	M	82	2	2	3540
552	MANNING	JAMES	O	15	1	3	3842
552	MANNING	JEFF		12	2	1	230
552	MANNING	MATTIE		25	2	9	13471
552	MANNING	R	T	39	2	4	19723
552	MANNING	VANDER	E	37	1	11	16555
552	MOONINGHAM	WILLIE	L	9	1	7	10250
552	MANNING	WILLIAM	A	66	1	1	1518
552	MANNING	WILLIE		6	2	12	17458
552	MANNING	WILLARD		56	1	6	9618
560	MONROE	ALONZO		59	2	7	11235
560	MINOR	DEVÉREU		61	2	5	8208
560	MINOR	ELLIS		52	2	4	6387
560	MONROE	ELLA		38	2	10	15142
560	MINOR	FANNIE	P	25	2	2	2338
560	MONROE	GEORGE		41	2	8	12404
560	MONROE	HENRY		18	2	10	14730
560	MONROE	JOSEPHI		52	2	7	11111
560	MONROE	KENNETH	R	1	2	7	10119
560	MINOR	LAURA		68	2	5	8296
560	MINOR	LAURA		68	2	5	8296
560	MINOR	LOUIS		1	2	3	3576
560	MONROE	MAJOR		82	2	5	8607
560	MONROE	MARY	E	51	1	3	4759
560	MAYNOR	NELLIE	L	81	1	3	5373
560	MINOR	ROBERT	W	5	1	7	10185
560	MONROE	ROSIE	L	32	2	2	2502

600	MOORE	ERNEST	K	18	1	2	2226
600	MOORE	ETHEL	L	9	1	10	14581
600	MOORE	EUELL		72	2	3	5123
600	MOORE	EULA		36	1	5	7703
600	MORROW	EUNICE	J	22	1	12	17709
600	MOORE	EZEKIEL		14	2	1	288
600	MOORE	FANNIE		6	2	7	19167
600	MOORE	FANNIE	D	18	2	11	16195
600	MOORE	FLORENC		3	1	3	3625
600	MURRY	FREDDIE		76	2	1	20525
600	MURRAY	GEORGE		24	2	8	12033
600	MOORE	GEORGE		67	2	3	5063
600	MOORE	GEORGE		24	2	9	13417
600	MOORE	HARLAN		18	1	5	7324
600	MOORE	HATTIE	E	53	2	6	20047
600	MOORE	HATTIE		53	2	6	9566
600	MOORE	HENRY	M	81	1	2	2500
600	MORROW	HENRIET		25	2	3	4047
600	MAYER	HENRY	R	19	1	5	7333
600	MOORE	HERBERT	C	57	1	9	13973
600	MOORE	IDA		42	2	6	9359
600	MOORE	IRA	L	82	2	11	17351
600	MOORE	IZAH		35	2	11	16520
600	MURRY	J	C	67	2	4	6675
600	MOORE	J	C	52	2	6	9561
600	MOORE	JAMES	L	38	1	8	12311
600	MOORE	JAMES		6	2	5	7120
600	MURRAY	JAMES		61	2	8	12749
600	MOORE	JAMES		8	2	3	3723
600	MOORE	JAMES	B	81	1	6	10071
600	MOORE	JEFFERS	DD	38	1	3	4430
600	MOORE	JERRY	A	41	1	11	16652
600	MOORE	JESSIE		6	1	1	143
600	MOORE	JIM		45	2	5	7918
600	MOORE	JIM		6	2	1	127
600	MOORE	JOE		15	2	2	2169
600	MOORE	JOE	H	13	2	10	14633
600	MOORE	JOHN	W	13	1	4	5628
600	MOORE	JOHNNIE	M	26	2	2	2452
600	MOORE	JOHN	L	47	1	11	16794
600	MOORE	JOHN	S	25	1	1	556
600	MOORE	JOHN		45	2	3	4618
600	MOORE	JOHN	E	14	2	9	13262
600	MOORE	JOHN		42	2	10	15250
600	MAYER	JOHN	K	47	1	9	13858
600	MOORE	JOSEPH	W	38	1	10	15112
600	MURRY	LARNEDA		38	2	3	4376
600	MOORE	LAURA		1	2	2	1900
600	MOORE	LAYFETT		25	2	5	7461
600	MOORE	LEILA	C	38	1	5	7773



600	MOORE	LELA		38	1	3	4444
600	MURRAY	LELA	M	72	2	3	5120
600	MORROW	LILLY	M	2	1	1	47
600	MOORE	LILLIE	B	12	1	9	13243
600	MOORE	LONNIE		61	2	4	6537
600	MURRAY	LOWIS		76	2	2	20533
600	MOORE	LUCILLE		76	2	5	8467
600	MURRY	LUCY		27	2	2	2469
600	MOORE	LUCENDY		19	2	8	11981
600	MOORE	LUDIE		9	2	1	208
600	MURRIE	LULA	P	44	2	6	9409
600	MURRAY	LULA	P	44	2	6	9409
600	MOORE	LULA		45	2	9	13824
600	MOORE	MADDIE	B	48	2	5	7993
600	MOORE	MAGGIE		24	2	3	3967
600	MOORE	MAGGIE		45	2	3	4619
600	MOORE	MANSUM		38	2	3	4437
600	MOORE	MARGARE		25	2	1	540
600	MOORE	MARIAH		68	2	3	5076
600	MOORE	MARY		14	2	10	14653
600	MOORE	MARY	E	38	1	11	16575
600	MOORE	MARY		14	2	9	13280
600	MOORE	MARY	V	51	1	4	6383
600	MOORE	MARY		6	2	1	159
600	MURRY	MATTIE		42	2	1	998
600	MOORE	MATTIE		75	2	10	15803
600	MOORE	MERIDET		78	1	4	6924
600	MOORE	MINNIE	B	9	2	9	13218
600	MOORE	MINNIE	L	82	2	9	14414
600	MOORE	MOLLIE		48	2	1	1166
600	MURREY	NATHON		75	2	7	11524
600	MOORE	NAT	L	25	2	3	4081
600	MOORE	NELSON		13	2	4	5631
600	MOORE	OLA	M	51	2	2	2928
600	MOORE	OLLIE		17	2	3	3848
600	MOORE	OTIS		76	2	7	11572
600	MOORE	PEARL		61	2	1	1421
600	MOORE	PERCY		45	2	4	6280
600	MOORE	PETER		45	2	1	1095
600	MOORE	PHELAN		6	2	4	5551
600	MOORE	PINKIE		43	2	10	15272
600	MOORE	LIZZIE		4	2	12	17417
600	MOORE	R	L	38	1	10	15139
600	MOORE	RENO		6	2	1	128
600	MOORE	RICHARD		25	2	4	5839
600	MOORE	RICHARD	L	68	2	2	3252
600	MOORE	RICHARD	M	30	1	12	17963
600	MOORE	ROBERT	C	62	2	4	6603
600	MOORE	ROBERT		25	2	7	10526
600	MOORE	ROBERTA		67	2	7	11877

600	MOORE	ROBERT		54	2	9	13935
600	MOORE	ROBERT	L	25	1	9	13489
600	MOORE	ROBERT		76	2	9	14295
600	MOORE	RONALD		25	1	10	14835
600	MOORE	ROOSEVE		44	2	11	16732
600	MEYER	ROSA	P	18	1	3	3872
600	MOORE	ROXIE		82	2	1	1860
600	MOORE	RUBY	J	62	2	1	1460
600	MOORE	RUBIN		59	1	11	16962
600	MOORE	RUSSELL		35	2	6	9220
600	MOORE	RUTH	J	75	1	10	15804
600	MURRAY	S	F	79	1	12	16995
600	MAYER	SAMUEL	M	23	1	7	10435
600	MOORE	SAM		34	1	5	19662
600	MOORE	SAM	O	68	2	10	15677
600	MOORE	SAM	C	53	2	10	15440
600	MOORE	SIM		67	2	2	3217
600	MOORE	STACY		68	2	6	9837
600	MOORE	SUSION		48	2	1	1184
600	MOORE	SUSIE		34	2	3	4289
600	MURRAY	THOMAS	S	66	1	11	17071
600	MOORE	TOMMIE		42	2	5	7628
600	MOORE	TOM		6	2	9	13155
600	MOORE	TROY	L	62	2	4	6597
600	MOORE	UNNAMED		50	1	5	8018
600	MOORE	UNNAMED		58	1	1	1369
600	MOORE	UNNAMED		40	1	9	19743
600	MOORE	UNNAMED		25	1	12	17813
600	MORROW	W	F	59	1	1	1361
600	MARYE	W	S	42	1	3	4504
600	MOORE	WASH		50	2	9	13696
600	MURRY	WILLIAM	E	46	1	5	7957
600	MOORE	WILBERT	E	44	2	4	6233
600	MOORE	WILLIAM	E	70	1	4	6726
600	MOORE	WILLIAM	T	12	1	5	7205
600	MOORE	WILLIE		38	2	4	6010
600	MOORE	WILL		68	2	7	11421
600	MOORE	WILLIE	L	76	2	6	10004
600	MOORE	WILLIE		75	2	2	3372
600	MOORE	WILLIE		53	2	2	2978
600	MOORE	WILLIAM	T	24	1	1	461
600	MOORE	WILEY	P	62	1	11	17037
600	MORROW	WILLIAM	A	29	1	5	7574
600	MOORE	WILLIAM	M	47	2	9	13862
600	MOORE	WILLIAM	H	31	1	8	12211
600	MOORE	WILLIAM	J	49	1	8	12592
600	MARR	WINNIE		47	2	3	4687
600	MOORE	WINDLOC	W. g.	54	1	12	18499
610	MURPHY	AGNES		1	1	1	8
610	MURPHY	ED		22	2	5	7345

610	MURPHY	I	T	36	2	1	831
610	MURFF	J	R	44	1	1	19829
610	MURPHY	JAMES		61	1	3	4943
610	MURFF	JOHN	R	44	1	1	1043
610	MURFF	JOHN		4	2	1	19063
610	MURPHY	JOSEPH I		48	1	11	16812
610	MURPHY	LEWIS		22	2	9	13384
610	MURPHY	LOUISE		60	2	5	8151
610	MURPHY	TOM		45	2	5	7926
610	MURPHY	TOMAS	C	15	1	5	7256
610	MURPHY	W	T	59	1	5	20150
610	MURPHY	WILLIAM	N	41	1	7	10851
610	MURPHY	WILLIAM	G	9	1	6	8770
612	MORPHIS	IDA	B	76	1	4	6867
612	MORPHIS	THEOPHY		22	1	6	8948
614	MARBLEY	EARLENE		6	2	9	13153
614	MARBLE	JOHN		63	2	8	20233
614	MARBLE	MAHALIA		75	1	2	3378
614	MARBLE	MARIE		7	2	5	7152
614	MARVEL	WILLIE	C	7	2	2	2051
616	MURPHRE	L	C	7	1	12	17495
616	MARBURY	LEANDER		46	1	7	11000
616	MARBRA	MARY		11	2	4	5609
616	MARBURY	MINNIE	D	47	1	6	9474
620	MYERS	ACIE	L	75	1	9	14279
620	MYERS	ALICE	K	34	1	8	12227
620	MORRIS	ALLÈN	L	25	1	7	10520
620	MYRICK	BEN	F	81	1	7	11672
620	MYERS	BOHE	A	62	1	7	11317
620	MYERS	BUD		55	2	9	13959
620	MORRIS	BUMMIE		79	1	12	20682
620	MARS	BURREL		79	2	6	10047
620	MORRIS	C	E	61	1	3	4947
620	MORRIS	CARRIE		37	2	10	15092
620	MYERS	CLYDE	R	53	1	12	18486
620	MORRIS	COKER	J	82	2	12	19035
620	MORRIS	CORINE		27	2	1	670
620	MORRIS	E	E	3	1	7	10161
620	MORRIS	EDWIN	D	38	1	7	10807
620	MURK	ELIJAH	A	7	1	2	2049
620	MYRICK	ELIGH		40	2	6	9312
620	MORRIS	ELLERNO		40	2	2	2708
620	MORRIS	EMMY	R	74	1	2	3328
620	MORRIS	FRANK		82	2	3	5391
620	MYERS	FREDDIE	W	18	1	8	11958
620	MOORE	GATSON		26	2	1	634
620	MORRIS	GEORGE		79	2	4	6929
620	MORRIS	GEORGIA	M	3	2	10	14474
620	MORRIS	GERTRUD	F	79	1	11	20680
620	MORRIS	GOUNER		45	2	11	16766

620	MORRIS	GOVNER		45	2	11	16766
620	MYERS	HAZEL	K	38	1	1	849
620	MYERS	HENRY	W	25	1	3	4099
620	MORRIS	HUGH	L	18	1	6	8917
620	MORRIS	ISABELL		16	1	7	10362
620	MYERS	J	W	33	2	1	19647
620	MYERS	J	S	61	1	10	15578
620	MYERS	JAMES	E	6	2	2	2005
620	MARSH	JAMES	E	34	2	7	10668
620	MORRIS	JANIE	W	38	1	2	2614
620	MORRIS	JOE	S	45	1	1	1111
620	MORRIS	JOE		79	1	9	14369
620	MYERS	JOHNNIE		76	2	6	20575
620	MORRIS	JOHN	Q	1	1	8	11732
620	MORRIS	JULIA		25	2	5	7508
620	MORRIS	LAURA		61	2	10	15543
620	MYRICK	LUCY		64	1	3	20236
620	MORRIS	LUCIE	V	30	1	9	13578
620	MIERS	LULA	E	61	1	8	12734
620	MORRIS	LUTHER	J	18	1	12	17680
620	MORRIS	LYNDELL	B	25	1	11	16301
620	MARKS	MACK		43	2	12	16264
620	MARS	MARY		79	2	3	5316
620	MORRIS	MARY	W	15	1	12	17611
620	MORRIS	MARY		45	2	6	9434
620	MORRIS	MARY	I	44	2	5	7894
620	MYERS	MARY	J	45	1	5	7925
620	MORRIS	MARY	L	44	2	4	6232
620	MORRIS	MOLLY		44	2	2	2810
620	MYERS	MYRON	H	24	1	10	14814
620	MYERS	NELLIE	K	50	1	12	18431
620	MYERS	NETTIE		57	1	11	16924
620	MYERS	ODELL		47	2	3	4680
620	MORRIS	P	S	31	1	10	15005
620	MYERS	P	E	44	1	8	12501
620	MORRIS	LIZZIE		1	1	3	3560
620	MORRIS	R	D	67	2	8	12829
620	MARKS	RALF		76	2	3	5264
620	MURCH	ROBERT	J	75	1	12	16893
620	MYERS	ROBERT		34	2	6	9197
620	MEYERS	ROBERT		1	2	6	8635
620	MORRIS	ROBERT		67	2	9	14144
620	MORRIS	SALLIE		41	1	4	6163
620	MORRIS	SALLIE		54	2	1	1289
620	MORRIS	SALLIE		55	2	3	4829
620	MORRIS	SALLIE		67	2	1	20304
620	MORRIS	SARAH	A	76	1	12	18930
620	MORRIS	SARAH		69	2	1	1602
620	MAYERS	SARAH	J	61	2	5	8172
620	MIERS	SARAH		49	2	7	11071

620	MORRIS	SARAH	J	25	2	2	2375
620	MYERS	SON		64	2	11	17060
620	MORRIS	THOMAS		1	2	5	7029
620	MORRIS	TISHA		82	2	7	11694
620	MYRES	TOB		67	2	2	20316
620	MYRICK	UNNAMED		75	1	3	5182
620	MIERS	UNNAMED		49	2	11	16033
620	MYERS	VIOLA		54	2	8	12664
620	MORRIS	W	A	42	2	1	1008
620	MORRIS	WADE		4	2	9	13127
620	MIERS	WALTER	J	38	1	8	12361
620	MORRIS	WILL		24	2	1	495
620	MORRIS	WINNIE	F	57	1	8	12683
620	MAYERS	ZELLIA	W	65	2	4	6635
622	MURCHISON	ANNA		36	1	1	821
624	MARSHALL	ANNA	J	24	1	4	5823
624	MARSHALL	BENNIE	F	38	2	9	13680
624	MARSHALL	BIRTHA		6	2	6	8731
624	MARSHALL	CASSIE		75	2	7	11511
624	MARSHALL	COSE	L	76	2	5	8502
624	MARSHALL	ELNORA		9	2	6	8776
624	MARSHALL	EMANUEL	G	75	2	7	11516
624	MARSHALL	ENOLA		25	2	10	14850
624	MARSHALL	FANNIE		25	2	12	17899
624	MARSHALL	GEORGE		25	2	12	17877
624	MARSHALL	HENRY		67	2	1	1542
624	MARSHALL	IDA		30	2	8	12203
624	MARSHALL	IRENE		61	2	5	8213
624	MARSALIS	J	C	67	2	2	3222
624	MARCELIS	J	CC	67	2	2	3222
624	MARSHALL	JENNIE	B	25	2	6	9050
624	MARSHALL	JOE	L	57	2	11	16925
624	MARSELES	JOE	L	57	2	11	16925
624	MARSHALL	JOHN	S	44	1	3	4597
624	MARSHALL	JOSEPHI	A	75	1	1	1700
624	MARSHALL	JOSEPHI		28	2	5	7563
624	MERKLE	L	E	82	1	3	5418
624	MARSHALL	LEE		18	2	4	5708
624	MARSHALL	LELA	C	49	1	10	15387
624	MARSHALL	LESLEY		41	2	6	9317
624	MARSHALL	LULA		45	2	11	16765
624	MARSHALL	MABLE		57	2	4	6484
624	MARSHALL	MAGGIE		10	2	11	19253
624	MARSHALL	PEARLET		28	2	6	19605
624	MARSHALL	ROBERT	B	75	2	3	5219
624	MARSALIS	ROSA		61	1	11	20215
624	MARSHALL	ROSIE		76	2	9	14335
624	MARSHALL	RUBBY		30	2	10	14988
624	MARSHALL	SALLIE	M	8	1	2	2065
624	MARSALIS	SIDNEY	H	57	1	11	16913

624	MARASCALCO	TONY	22	‡	4	5761
624	MARSHALL	UNNAMED	25	2	10	14852
624	MARSHALL	W T	63	2	1	1486
624	MERIKLE	WALTER O	21	1	7	10413
624	MARSHALL	WALTER D	76	2	11	17250
624	MARSHALL	WILLIAM	75	2	3	5216
625	MORRISON	ALBERTA	25	2	3	4069
625	MARCHANT	ALONZA M	45	1	6	12521
625	MORGAIN	BEN	26	2	1	629
625	MORGAN	BILL	47	2	8	12545
625	MORRISON	CHARLES R	24	1	1	19470
625	MORGAN	CHARLOT	60	2	10	15537
625	MORGAN	D D	2	1	12	17395
625	MORGAN	DALTON	46	1	10	15344
625	MORGAN	DORA C	61	1	9	14074
625	MORGAN	EARLINE	8	1	9	19232
625	MORGAN	ELEICZA	40	2	5	7768
625	MORGAN	EMMA M	78	1	7	11630
625	MORGAN	FRANCES E	68	1	8	12832
625	MORGAN	FRANK	40	2	11	16626
625	MORGAN	HENRY D	82	1	12	19045
625	MORGAN	J S	59	1	4	6516
625	MORGAN	J W	38	2	1	865
625	MORGAN	JAMES B	61	1	4	6586
625	MORGAN	JAMES	60	2	1	1369
625	MORGAN	JAMES H	42	1	12	18252
625	MORGAN	JOAN	67	1	11	17105
625	MORGAN	JOHN A	68	2	2	3241
625	MORGAN	JOHN H	46	1	1	1139
625	MORGAN	JOHN C	48	1	11	16821
625	MORGAN	JOSEPH	14	2	1	273
625	MORRISON	JOSEPH P	24	1	5	7362
625	MORGAN	JULIA	36	2	8	12286
625	MORGAN	JUNIOR	34	2	12	18020
625	MORRISON	LEE	14	2	12	17585
625	MORGAN	LEXIE	76	2	2	3391
625	MORGAN	LILA H	24	2	9	13421
625	MORGAN	LORINE	8	1	9	19231
625	MORRISON	LULA B	25	2	5	7462
625	MERCHANT	MARY A	34	1	1	786
625	MORGAN	MARY	53	2	8	12637
625	MORRISON	MATTIE S	9	1	2	2074
625	MORGAN	MIKE	6	1	10	19201
625	MORGAN	MILINDA	76	2	7	11620
625	MORGAN	MILLIE M	81	1	5	8580
625	MORGAN	MILLER	28	2	1	655
625	MORGAN	MOLLIE	40	2	3	4463
625	MORGAN	MYRTLE A	38	1	8	12352
625	MORGAN	PETE	39	1	11	16620
625	MORGON	RENA	3	2	9	13117

625	MORGAN	REUBEN	R	7	1	12	17493
625	MORRISON	SAM	H	38	2	6	9275
625	MORGAN	SHARLET		60	2	10	15537
625	MORGAN	TAYLOR		54	2	11	20086
625	MARKHAM	THADDEU	E	25	1	4	5859
625	MORGAN	THOMAS	H	18	1	4	5726
625	MORGAN	UNNAMED		43	1	1	1020
625	MORRISON	UNNAMED		36	1	10	15073
625	MORRISON	WILLIAM		27	2	7	10602
625	MORGAN	WILLIAM	M	43	1	1	1034
625	MORGAN	WILLIAM	V	34	1	12	18049
625	MORGAN	WOODARD	T	46	1	1	1128
626	MERCIER	RUBY	N	57	1	11	16916
626	MERCIER	SHIRLEY	A	57	1	3	4862
626	MERCER	W	M	75	2	5	8398
630	MOOREHEAD	ARON		42	2	1	986
630	MOREHEAD	BENJAMI	H	75	1	10	15784
630	MOORHEAD	CLAUDE		44	2	6	9401
630	MOOREHEAD	INEZ		26	2	10	14924
630	MOORHEAD	JOHN	M	61	1	4	6572
630	MOORHEAD	LORENE		42	2	12	18203
630	MERRITT	LUCY	D	36	1	3	4326
630	MERRITT	MEALIE	B	25	1	3	4078
630	MERRITT	NANNIE		72	2	4	6752
630	MOOREHEAD	RUFUS		75	2	7	11533
630	MOOREHEAD	SARAH	E	5	1	8	11780
630	MERRITT	UNNAMED		46	1	5	7953
630	MOORHEAD	UNNAMED		68	2	4	6681
630	MUIRHEAD	UNNAMED		45	1	10	15306
630	MERRITT	W	C	38	1	3	4414
632	MURDOCK	COOLEDG		42	2	3	4574
632	MURTAGH	JOHN	E	26	1	8	12135
632	MURDOCK	JULIA	L	58	1	6	9669
632	MURDOCK	SALLIE	L	59	1	5	20152
633	MEREDITH	HENRY	C	69	1	12	18774
633	MERIDITH	LODAY		38	2	10	15141
635	MARTIN	A	D	29	1	5	7566
635	MARTIN	ALFERT	E	63	1	2	3177
635	MARTIN	ALFORD		48	2	11	16807
635	MARTIN	ALMA		60	2	9	14021
635	MARTIN	ANDREW		27	2	7	10606
635	MARTON	ANDREW		27	2	7	10606
635	MARTIN	ANDERSON		16	2	3	3682
635	MARTIN	ANNIE		43	1	2	2802
635	MARTIN	ANNA	F	24	1	12	17780
635	MARTIN	AUBREY	L	82	1	7	11685
635	MARTIN	CALVIN		25	2	5	7443
635	MARTIN	CARILLA	D	75	1	10	15791
635	MARTIN	CATHERI	A	30	1	8	12198
635	MARTIN	CHANNIE		59	2	3	4893

635	MARTIN	CLAUDE	L	29	1	6	9137
635	MARTIN	CLARA		6	2	4	5552
635	MARTIN	DAISY	C	10	1	5	7187
635	MARTIN	EDWARD		76	1	1	1752
635	MARTIN	ESTER	E	67	2	2	3231
635	MARTIN	FANNIE		48	2	1	1188
635	MARTIN	FANNIE	C	32	1	3	4236
635	MARTIN	GEORGE		57	2	5	8120
635	MARTIN	GEORGE		79	2	3	5321
635	MARTIN	GEORGE		46	1	7	11008
635	MARTIN	HALLIE	A	30	1	8	12185
635	MARTIN	HENRY		38	2	1	854
635	MARTIN	HENRY	A	60	1	9	14012
635	MARTIN	HOWARD		73	2	6	9884
635	MARTIN	ISAAC		68	2	5	8293
635	MARTIN	ISADORE	H	75	1	7	11525
635	MARTIN	ISRIAH		67	2	9	14152
635	MARTIN	JAMES	A	78	1	2	3452
635	MARTIN	JAMES	J	38	1	6	9299
635	MARTIN	JEFF		13	2	2	2120
635	MARTIN	JENNIE		57	2	2	3035
635	MARTIN	JESSIE	M	42	2	3	4573
635	MARTIN	JOSEPH		6	2	4	5541
635	MARTIN	JOSEPH	L	38	1	8	12380
635	MARTIN	JULIA		47	2	2	2865
635	MARTIN	KATIE		47	2	1	1154
635	MARTIN	KISSIE	L	22	2	2	2777
635	MARTIN	L	W	22	1	6	8940
635	MARTIN	LAFETTE	M	51	1	1	20014
635	MARTIN	LAWRENC		38	1	8	12304
635	MARTIN	LEONA		61	2	2	3114
635	MARTIN	LOUIS		38	2	5	7772
635	MARTIN	LOUELLA		15	1	8	11925
635	MARTIN	LUGENIA		25	1	12	17834
635	MARTIN	LULA		38	2	11	16597
635	MARTIN	LULA		76	2	12	18979
635	MARTIN	MACK		76	2	9	14311
635	MARTIN	MAMIE	L	82	1	4	6992
635	MARTIN	MARY		15	2	11	19370
635	MARTIN	MARY	L	34	2	3	4263
635	MARTIN	MARY	L	24	1	12	17741
635	MARTIN	MARY	F	59	1	11	16956
635	MARTIN	MARY	A	81	1	5	8579
635	MARTIN	MARY		47	2	7	11018
635	MARTIN	MARGARE		61	2	7	11305
635	MARTIN	MARY		76	2	7	11615
635	MARTIN	MARY	L	76	2	5	8485
635	MARTIN	MILLER		25	2	11	16311
635	MARTIN	MILDRED		3	2	10	14473
635	MARTIN	MILTON	F	77	1	10	15882



635	MARTIN	MISSOUR	49	2	4	6340
635	MARTIN	NANCY	8	2	6	8762
635	MARTIN	NARROW	1	2	4	5446
635	MARTIN	NELSON	57	1	4	6471
635	MARTIN	NELLIE	48	2	9	13865
635	MARTIN	OTTIS	B 57	1	10	15482
635	MARTIN	PARLEE	44	2	2	2824
635	MORTON	PRENTIC	C M 48	1	5	7999
635	MARTIN	LIZZIE	76	2	12	18936
635	MARTIN	RACHEL	14	2	2	2153
635	MARTIN	ROBERT	E 45	1	11	16767
635	MARTIN	ROXANNA	17	2	3	3850
635	MARTIN	ROY	O 6	1	3	3669
635	MARTIN	SALLY	G 25	1	5	7424
635	MARTIN	SUSIE	1	2	6	8622
635	MARTIN	THOMAS	E 23	1	10	14762
635	MARTIN	TINA	E 34	2	8	12247
635	MARTIN	TONEY	B 1	2	9	13093
635	MARTIN	UNNAMED	43	1	2	2787
635	MARTIN	UNNAMED	53	2	2	2974
635	MARTIN	UNNAMED	38	1	3	4410
635	MARTIN	UNNAMED	6	1	2	19138
635	MARTIN	UNNAMED	82	2	11	17356
635	MORTON	VIRGINI	C 25	1	3	4063
635	MARTIN	WADE	42	2	2	2776
635	MARTIN	WILLIAM	S 40	1	3	4464
635	MARTIN	WILLIE	E 9	1	8	11859
636	MORTOR	HOLLEY	D 78	1	5	8517
636	MERRIWE	ATHLE	J M 22	2	4	5760
636	MARDORF	KATE	T 4	1	11	16025
640	MERRELL	ENOCH	G 18	1	6	8909
640	MERRELL	EUNICE	38	2	5	7759
640	MORELLI	HAROLD	F 45	1	6	9440
640	MURRELL	JAMES	K 76	2	10	15870
640	MERRIAL	MARY	T 67	2	3	5059
640	MURRELL	RALPH	E 75	1	2	3340
640	MARLEY	RUBIE	L 75	2	5	8446
640	MORRILL	SAMMIE	61	2	3	4975
645	MORELAND	HULDA	M 62	1	1	1469
645	MOORELAND	LUE	CC 45	2	4	6278
645	MORELAND	ROBERT	C 24	1	11	16273
646	MARLAR	TILL	4	1	2	1961
650	MARRON	ANDREW	6	2	4	5549
650	MARION	ANNETTE	9	2	1	207
650	MARION	ARTHUR	H 30	2	3	4211
650	MORAN	CHARLES	E 24	1	1	474
650	MORAN	DAVID	W 24	2	5	7405
650	MORAN	DONALD	24	1	5	7372
650	MORAN	FRANK	V 23	1	11	16257
650	MARION	JAMES	W 9	1	11	16104

650	MOHORN	JOSEPHI		10	2	10	14599
650	MORAN	LUONISE		23	1	3	3957
650	MORAN	MARIE	T	24	1	4	5817
650	MORAN	PATSY		11	2	10	14606
650	MARENO	ZORA		24	1	9	13427
651	MARINOVICH	STEVE	M	24	1	6	8969
652	MAWRENCE	BESSIE		24	1	1	480
652	MOURING	DAVID	W	24	2	5	7405
652	MARENGO	LUKEY	L	23	1	11	16249
655	MORMAN	BEATRIC		45	2	6	9437
655	MERRYMAN	DELLA	A	2	1	6	8652
655	MCDERMAN	F	L	48	1	3	4700
655	MOORMAN	JAMES	F	73	1	3	5144
655	MERIMAN	LAURA		1	2	7	10115
655	MORMAN	LAURAND		36	2	3	4324
655	MORMAN	MAJOR		45	2	5	7922
655	MOORMAN	UNNAMED		58	1	6	9675
650	MORAN	VICTOR		24	1	10	14774
660	MAURER	CHARLES	T	64	1	6	9771

220	NECAISE	LENA	P	23	1	9	19464
220	NECAISE	ORA		23	1	9	13405
236	NESTER	JOHNS	L	31	1	5	7608
240	NAUGLE	CLARA	B	10	1	6	8781
240	NICOLA	RAYMOND	M	75	1	10	15790
242	NICHOLS	ALBERT	F	24	1	1	450
242	NICHOLAS	AMANDA		75	2	1	1710
242	NICHOLS	AUGIE	B	2	1	11	15998
242	NICHOLS	BERNICE		4	2	2	1977
242	NICHOLS	C	E	38	1	4	6124
242	NICHOLAS	CANDIES	CC	24	1	12	17783
242	NICHOLSON	CHARLES	H	34	1	6	9206
242	NICHOLS	DANIEL	W	56	1	10	15464
242	NICHOLS	DAVID	M	24	1	3	3972
242	NICHOLS	DAVID	W	56	1	10	15464
242	NICHOLS	DELIA		48	2	6	9511
242	NICHOLSON	DUDLEY		51	1	8	12612
242	NICHOLSON	EDD		25	2	11	16325
242	NICHOLSON	ELIZA		35	2	2	2570
242	NICKLESON	ELLEN		4	2	5	7093
242	NICHOLSON	ELLEN		4	2	5	7093
242	NICHOLSON	ELLEN		4	2	5	7093
242	NICHOLSON	ELLA		51	1	6	9546
242	NICHOLS	EMANUEL		32	2	3	4243
242	NICKLES	ERNEST		54	2	1	1287
242	NICHOLS	GEORGE		76	2	1	1798
242	NICHOLSON	J	W	15	2	7	10338
242	NICHOLS	J	H	25	2	5	7519
242	NICHOLSON	JAMES	N	50	1	8	12600
242	NICKOLS	JEFFY	M	68	2	8	12834
242	NICHOLS	JOHNIE		76	2	9	14314
242	NICHOLS	JOHN		64	2	6	9772
242	NICHOLS	JOSEPH	L	2	1	4	5471
242	NICHOLS	JOSEPH	F	2	1	3	3607
242	NICHOLS	JULIUS	V	76	1	8	12971
242	NICHOLS	JUNIUS		6	2	2	1992
242	NICHOLSON	L	D	15	2	10	14676
242	NICKLES	LEMON		25	2	12	17890
242	NICHOLS	LEONARD	E	25	1	1	541
242	NICHOLAS	LIZZIE		75	2	12	18901
242	NICHOLAS	LOVELLA		8	2	2	2061
242	NICHOLS	LUCILLE		41	2	3	4478
242	NICKELSON	LUCILE		52	2	3	4788
242	NICHOLS	MARION		9	2	3	3734
242	NICHOLSON	MARIA	J	62	1	5	20221
242	NICHOLSON	MARY	L	45	2	10	15313
242	NICHOLSON	MARIAH		38	2	10	15116
242	NICHOLS	MILLER		25	2	11	16309
242	NICHOLS	NOAH	F	24	1	5	7418
242	NICHOLSON	REBECCA		45	2	5	7937

242	NICHOLS	ROBERT	L	68	1	5	8295
242	NICHOLS	RUBY	N	51	2	5	20017
242	NICHOLSON	SALLY		50	1	11	16853
242	NICHOLSON	SANDY	A	51	1	5	8036
242	NICHOLS	THELMA		45	2	1	1123
242	NICHOLS	UNNAMED		45	2	3	4625
242	NICHOLS	UNNAMED		41	1	10	15202
242	NICHOLS	VARNER	E	59	1	10	15523
242	NICHOLS	VIOLA		42	2	9	13762
242	NICHOLSON	WILLIAM	H	47	1	12	18371
242	NICHOLS	WILL		45	2	7	10986
250	NIXON	AMANDA		25	2	2	2385
250	NEWSOM	ANN	M	25	1	7	10497
250	NEWSOM	BILL		39	2	6	19725
250	NIXON	CHESTER	B	48	1	10	15372
250	NEWSOM	DAISY		9	1	10	14593
250	NEWSOM	DAN		61	1	10	15551
250	NEWSOM	DANIEL		76	2	9	14318
250	NEWSOME	ESTELL		15	2	6	19365
250	NIXON	GARFIEL		15	2	12	19374
250	NEWSOME	HATTIE	I	38	1	8	12364
250	NEWSOM	JOE	A	6	2	8	19181
250	NICKSON	JOSEPH		67	2	2	20312
250	NASON	JULIETT		22	1	5	7342
250	NEWSOME	LEMUEL		25	2	6	9051
250	NEWSOME	LESSIE		61	2	2	3112
250	NASON	LUCIUS	W	22	2	11	16241
250	NEWSOME	MATTIE		46	2	11	16780
250	NIXON	P	P	76	2	11	17275
250	NICKSON	PINKEY	L	27	2	3	4173
250	NEWSOM	RACHEL		47	2	8	12558
250	NEWSOME	REBECCA		58	1	1	1353
250	NEWSOM	ROBERT		67	2	6	9809
250	NEWSOM	ROBERT		67	2	6	9787
250	NEWSOM	SAM		68	2	6	9848
250	NEWSOM	SAM		68	2	6	9845
250	NEWSOME	SCOTT		46	2	2	2858
250	NEWSOM	WILLIAM	A	70	1	4	6717
250	NEWSOME	WILL		61	2	3	20204
250	NASON	WILL		25	2	7	10518
251	NEWCOMB	EARSKIN		2	1	2	1944
251	NEWCOMB	O	W	31	1	7	10649
251	NEWCOMB	WILLIAM	J	2	1	3	3609
260	NICKER	CHARLES	C	80	1	8	13033
262	NICKERSON	WILLIE		8	2	5	7155
300	NETTO	ALEX	L	24	1	8	12034
300	NETTO	CAROLIN	S	24	1	8	19498
300	NUTT	ELIZBEA	E	45	1	6	9420
300	NUTT	MALISSI		12	1	1	19261
300	NUTT	SUSIE		58	1	1	1355

320	NUTTES	MARY	C	57	1	11	16935
342	NETTLES	HENERET		12	1	11	16127
342	NETTLES	HILDA	H	57	1	6	9653
342	NETTLES	HILDA	H	43	1	6	9384
342	NETTLES	JAMES	M	12	1	4	5620
342	NETTLES	JANE		79	1	9	14373
342	NETTLES	MARY	A	57	1	1	1341
342	NETTLES	MARY	C	57	1	11	16935
342	NETTLES	ROBERT		79	1	5	8525
350	NEWTON	ALICE	M	27	2	7	10612
350	NEWTON	ALONZA		45	1	9	13823
350	NEWTON	GERTRUD	E	38	1	12	18116
350	NEEDHAM	HENRY	W	5	1	8	11783
350	NEWTON	JOHN		43	2	4	6218
350	NEWTON	MACK	D	81	1	6	10079
350	NEWTON	RUBY	J	76	2	5	8474
352	NATIONS	ELIZA		7	1	4	5569
352	NATIONS	HETTIE	M	43	1	8	12473
354	NATHANIEL	ED		76	2	1	1771
360	NETTER	ABRAHAM	L	38	1	4	6092
360	NETER	AMELIA	R	15	6	3	3825
360	NETTER	JESSIE		61	2	5	8176
361	NETTERVILLE	FRANK	B	64	1	2	3192
361	NETTERVILLE	LENA		76	2	6	9973
400	NOWELL	ADA	B	67	2	3	5054
400	NEELEY	ADDIE		35	2	3	4308
400	NEAL	ALEX		52	2	6	9570
400	NOEL	ALICE	V	68	1	2	3248
400	NOEL	ALLICE		60	2	12	18622
400	NEAL	ANNIE	L	15	2	7	10347
400	NOEL	BENJAMI	J	30	1	4	5992
400	NOLLEY	BILLIE	E	73	1	5	8350
400	NEAL	CARRIE		42	2	10	15248
400	NEAL	CHARLIE		61	2	2	3125
400	NEAL	CLAUDIE		36	1	3	4335
400	NEAL	CLARICE		36	1	3	4336
400	NOEL	CLAUDE	J	38	1	8	12368
400	NEAL	CORNELI	D	60	1	4	6524
400	NEWELL	EASTER	M	60	2	7	11238
400	NEAL	EDDIE	L	67	2	1	20305
400	NEAL	EDWARD	E	38	1	9	13687
400	NEAL	ELLA		60	2	2	3093
400	NEAL	ELLEN	D	34	2	10	15045
400	NEAL	EMMA		26	2	12	17927
400	NEILL	EVELYN	M	30	1	5	7576
400	NEELEY	FANNIE		66	2	7	11364
400	NAIL	FORREST	E	36	1	7	10747
400	NEELY	IDA	B	47	1	6	9480
400	NEELEY	IRIS		14	2	7	10327
400	NEAL	JAMES	M	12	1	11	16119

400	NEWELL	JAMES	W	56	1	9	13960
400	NEAL	JESSIE	C	22	1	9	13398
400	NEWELL	JOHN	W	4	1	8	11765
400	NEAL	LINDA	S	25	1	9	13460
400	NEAL	LIZZIE		15	2	5	7259
400	NEAL	LONNIE	L	68	1	9	14184
400	NEELY	LUCY		72	2	8	12891
400	NEAL	LYNN	A	11	2	2	2101
400	NEAL	MARY		42	2	3	4551
400	NEAL	MARY	L	22	2	3	3949
400	NOWELL	MARY	C	50	1	12	19013
400	NEAL	NANCY		29	1	12	19620
400	NOWELL	NICK	D	80	1	2	3485
400	NEELY	PRISCIL		41	1	5	7822
400	NEAL	R	B	42	2	6	9351
400	NEAL	RICHARD		76	2	2	3393
400	NEAL	ROBBIE	C	22	1	10	14756
400	NAIL	ROBERT	C	22	1	10	14755
400	NOEL	RODA	B	22	2	4	5767
400	NOEL	RODA		22	2	5	19457
400	NEAL	S	A	61	1	7	11261
400	NEAL	THOMAS	J	35	1	3	4303
400	NEAL	UNNAMED		4	2	12	17408
400	NEAL	UNNAMED		39	1	10	15174
400	NEIL	VIRGINI		28	2	1	19601
400	NEIL	W	C	34	2	6	9194
400	NEALY	WALTER		32	2	5	7611
400	NEALEY	WALTER	A	12	1	2	2108
400	NEAL	WELEY	L	36	1	3	4337
400	NEAL	WILLIAM	I	44	2	4	6239
400	NALL	WILEY		24	1	4	5828
400	NEWELL	WILLIAM	D	56	1	1	1316
400	NEAL	WILLIE		42	2	4	19796
400	NEIL	WILLIAM		44	1	1	19628
420	NAILS	WILLIAM	H	73	1	12	18819
425	NELSON	ALEE		12	2	11	19274
425	NELSON	ALEE		12	2	11	16126
425	NELSON	ALICE	Y	61	2	7	11293
425	NELSON	ANNIE	J	25	2	11	16299
425	NELSON	BESSIE		25	2	4	5915
425	NELSON	CLARENC	L	26	2	11	16408
425	NELSON	CLAUDE		66	2	7	11363
425	NELSON	DOROTHY	L	6	2	1	144
425	NELSON	DOROTHY	L	52	2	11	17357
425	NELSON	EDWIN	W	54	2	9	13934
425	NELSON	ELIGAH		15	2	4	5705
425	NELSON	ELNORA		50	2	1	1280
425	NELSON	FELIX	H	--	1	6	6942
425	NELSON	GENA		29	1	7	10620
425	NELSON	HAROLD		25	2	1	596

425	NELSON	HATTIE	L	70	1	7	11447
425	NELSON	HENRY	E	64	1	9	20247
425	NELSON	JOE		67	2	5	20336
425	NELSON	MABLE	L	6	2	2	2023
425	NELSON	MARINE		22	2	8	19458
425	NELSON	MARY		14	2	2	19306
425	NELSON	HEFF	T	18	1	12	17667
425	NELSON	ROBERT	E	36	1	8	12276
425	NELSON	SARAH		54	2	6	9608
425	NELSON	STELLA		43	2	11	16711
425	NELSON	TOM		35	2	10	15064
425	NELSON	WILLIAM	M	76	1	4	6905
425	NELSON	WILLIAM	D	24	1	3	4009
450	NOWLIN	BEN	H	78	1	8	13010
450	NOLIN	DAVID	M	38	1	1	866
450	NOLAN	JAMES		76	2	2	3414
450	NOLAN	MARY	E	48	2	3	4709
450	NOLEN	MARY	A	81	1	5	8573
450	NOWLIN	SARAH	F	73	1	10	15760
452	NELMS	GARY	D	2	1	12	17384
452	NELMS	JAMES	J	2	1	10	14457
452	NELMS	KATHERI		67	2	8	12809
452	NELMS	KATHERI		67	2	8	12809
453	NYLANDER	HELEN	R	30	1	4	5975
453	NEWLAND	JOE		75	2	4	6834
453	NOLAND	KATE	D	8	1	10	14575
453	NEYLAND	L	C	3	1	10	14469
453	NOLAND	PETER		61	1	11	16986
453	NEYLAND	ROSA		79	2	10	15904
460	NAILOR	MACK		28	2	3	19603
460	NAYLOR	THOMAS	C	43	1	8	12466
500	NANNEY	ANNIE	B	41	1	10	15218
500	NUNN	ARMENEE		76	2	2	20535
500	NUNN	IDA		38	2	6	9272
500	NAMIE	MATHILD	T	35	1	5	8086
500	NANNEY	SAM	E	41	1	8	12407
500	NANNEY	WILEY		29	1	7	10619
520	NANCE	DOROTHY	G	44	2	4	6237
520	NANCE	LELA	M	26	2	5	7526
520	NANCE	LUCY	B	5	1	5	19115
520	NIMOCK	PHYLIS	L	40	2	9	13728
520	NINOCK	PHYLIS	L	40	2	9	13728
520	NUANS	VICTORA		60	2	9	20191
520	NANCE	WILLIE		24	2	1	443
540	NUNNALLY	GEORGE	W	47	2	2	2677
540	NUNNALLY	JAMES	E	36	1	2	2604
540	NUNLEY	STELLA		40	2	9	13724
540	NUNLEY	WILLIAM	N	59	1	7	11229
550	NEWMAN	CHIRTY		6	2	11	16062
550	NEWMAN	JAMES	L	8	2	10	14566

550	NEWMAN	JOSEPH	A	43	1	2	2791
550	NEWMAN	L	C	82	2	6	10106
550	NEWMAN	LENA		75	2	7	11503
550	NEWMAN	MARY		27	2	11	16417
550	NEWMAN	PEARSON		41	1	8	12411
550	NEWMAN	PEARL		79	2	8	13019
550	NEWMAN	PERCY		79	2	8	13020
550	NEWMAN	RUBEN	M	79	1	6	10037
550	NEWMAN	T	J	60	2	5	8156
560	NIEMEYER	BERNARD	H	37	1	11	19708
560	NUMERY	D	C	3	1	12	17404
560	NUNNERY	SAMUEL		25	1	10	14857
614	NORFLEET	LAWRENC	E	36	2	11	16540
620	NORRIS	ELVERA	C	4	1	8	19101
620	NORRIS	HENRY	J	46	1	9	13853
620	NORRIS	JACK		61	1	12	18671
620	NORRIS	L	D	64	1	4	6615
620	NORRIS	LYDIA	A	30	1	3	4209
620	NORRIS	MARY	E	17	1	4	5704
620	NORRIS	UNNAMED		65	2	3	5030
620	NORRIS	WEBB		57	2	1	1350
622	NORQUIST	EOLA	M	26	1	1	631
622	NARCISE	JOSEPH		30	2	7	10643
622	NORQUIST	YULE		26	1	3	4137
630	NORROD	ALBERT	B	52	1	6	9571
630	NORWOOD	BILL		3	2	3	19070
630	NORWOOD	CALL	M	38	1	6	9300
630	NORWOOD	CLARA		25	2	10	4819
630	NORWOOD	CURTIS	C	18	2	9	13340
630	NORWOOD	DOROTHY	J	8	2	10	14574
630	NORWOOD	FLORELL		26	1	10	19566
630	NORWOOD	GEORGIA		8	2	8	11842
630	NORWOOD	HAZEL		45	2	3	4634
630	NORWOOD	MAXINE		30	2	10	14985
630	NORWOOD	QUENIE		13	2	2	2110
630	NORWOOD	SHELLIE	D	45	2	4	6286
630	NORWOOD	WILLIE		42	2	6	9365
630	NERO			41	2	5	7814
635	NORTHINGTON	ARAH		70	1	10	15713
635	NORTON	BETTY	A	24	1	3	3992
635	NORTON	CAROLYN	R	76	1	6	9991
635	NORDEEN	ERIC	P	34	1	1	740
635	NORTON	J	P	25	1	10	14863
635	NORDIN	JULIUS	N	48	1	8	12582
635	NORTHINGTON	LENA	M	24	1	12	17792
635	NORTON	LILA	D	76	1	5	8460
635	NORTON	OSCAR	M	43	1	1	1030
635	NORDAN	SINTHEY	E	62	1	7	11311
635	NORTON	WILLIAM	L	76	2	1	1754
636	NORTHROP	ANDREW		24	1	3	4004
636	NORTHROP	GUY		24	1	3	4004



640	NORRELL	LUCY		14	2	9	13290
655	NORMAN	HENRY		51	2	9	20023
655	NORMAN	HERBERT		59	1	3	4890
655	NORMAN	IKE		76	2	7	11599
655	NORMAN	ISSAC		14	2	1	270
655	NORMAN	LEON	M	51	1	7	11092
655	NORMAN	LILA		19	2	7	10405
655	NORMAN	LUELLA		58	1	1	1357
655	NORMAN	MARIELE		51	2	7	11098
655	NORMAN	MARGRET		51	2	7	11097
655	NORMAN	MARIDEA		51	2	7	11098
655	NORMAN	NANCY		51	2	10	15403
655	NORMAN	R	G	61	2	5	9738
655	NORMAN	SOL		61	2	9	14042
655	NORMAN	WORTH	C	3	2	8	11758

123	OBEST	JOHN		23	1	4	5779
155	OBANNON	MOLLIE	M	54	1	8	12657
160	OLIERRY	EARLINE		76	2	1	1770
161	OVERBY	ELMO		22	1	6	8939
161	OVERBY	MARK	D	82	1	10	15935
161	OVERBY	MARVIN	L	25	1	6	9020
162	OVERGAARD	HARVEY	M	25	1	1	563
162	OVERSTREET	MAUDIE	M	37	1	3	4342
162	OVERSTREET	PEARL		38	2	7	10761
162	OVERSTREET	WILLIAM	H	77	1	12	18984
163	VERTON	JOHN	A	76	1	10	15829
165	OBRYANT	ALEXAND	F	34	1	7	10694
165	OBRIANT	PAUL		36	1	7	10735
210	OSBY	ALBERT		75	2	2	3369
210	OSBY	CELIE		53	2	3	4799
216	OSBORN	ANNIE		13	1	10	14636
216	OSBORN	ANNIE		42	2	6	9353
216	OSBORN	BEVERLY	J	23	2	9	13404
216	OSBORN	CHARLIE	R	25	2	10	14820
216	OSBORN	EDWARD	D	51	1	6	9555
216	OSBOURN	EMMA		75	2	8	12933
216	OSBURN	GEORGE	H	38	1	6	9254
216	OSBORNE	GRACE	B	63	1	7	11330
216	OSBORN	IDA	N	13	1	3	3774
216	OSBORN	SAMUEL	J	58	1	11	16949
220	OAKES	BLUEFOR	E	67	1	10	15658
220	OAKES	PHYLIS	A	24	1	3	3968
230	OSGOOD	JAMES	I	15	2	11	16170
230	OSGOOD	LEN		25	2	8	12070
240	OUSLEY	DAISY		45	2	6	9446
240	OUSLEY	FANNIE	B	34	1	8	12257
240	OUSLEY	MARVIN	J	34	1	3	4277
240	OAKLY	PEGGY		77	2	5	20664
241	OSULLIVAN	DENNIS		30	1	4	5977
243	OSWALT	MOLLIE	J	46	1	1	1134
246	OSLER	RICHARD	P	38	1	7	10799
246	OSSLER	WILLIE		58	1	4	6507
250	OQUIN	IRA	I	74	1	7	11492
250	OQUEEN	L	D	6	2	2	2037
250	OQUIN	LORENA		15	2	11	16167
250	OGWYNN	MILLIE	L	18	1	7	19422
256	OXNER	HARROL	W	38	1	7	10759
256	OCONNER	WILLIAM	E	69	1	9	14194
260	OSER	ANDREW	D	75	1	6	9963
300	OTT	DANIEL	P	62	1	11	17039
300	ODIE	G		25	2	10	14917
300	ODA	LUCINO		26	2	9	19560
300	ODIE	PERCY		61	2	1	1419
300	OTT	UNNAMED		34	1	12	18018
320	OTIS	CHESTER		34	2	3	4301

320	OTTS	DONALD		41	1	11	16653
320	OATES	EARLIE		1	2	12	17361
320	OATES	JOHN	S	42	1	3	4497
320	ODIS	MAGGIE		68	2	12	18769
320	ODIS	MATILDA		76	2	6	10011
320	OATES	MATILDA		76	2	6	10011
320	OATIS	MOLLIE		39	2	4	8144
320	OATIS	WILLIE	M	33	2	2	2519
340	OUTLAW	CHARLOT		42	2	10	15241
340	ODEL	DICK		54	2	1	20056
340	OUTLAW	WALTER	D	53	2	12	18489
340	OUTLAW	WILL		26	2	3	4147
350	ODOM	ANNIE	B	18	2	1	372
350	ODOM	CAREY		61	1	9	14031
350	ODOM	CHARLIE		61	2	9	14037
350	ODEN	CORNELI		51	2	12	18459
350	ODOM	ELSIE	L	2	1	11	16002
350	ODOM	EMANUEL	L	77	1	9	14346
350	OUIDIN	EMMA		60	2	3	5354
350	ODOM	GALBERT		72	2	5	8345
350	ODOM	GLADIS		46	2	4	6289
350	ODOM	J	P	34	1	1	752
350	ODUM	JAMES		72	2	7	11473
350	ODOM	JOHN	B	56	1	11	16911
350	ODOM	KATIE		54	1	8	12656
350	ODOM	LAWRENC	L	6	2	6	8718
350	ODOM	MARY	A	6	2	12	17431
350	ODOM	NOLA	M	34	1	2	2541
350	ODOM	ROBERT		76	2	6	10015
350	ODOM	SUSIE		22	2	8	11993
354	ODANIEL	JAMES	M	24	1	1	462
354	ODENEAL	JOHN	W	52	2	9	13913
400	ONEAL	ROBERT	D	46	2	9	13846
410	OLIVE	WILLIE		45	2	2	2847
415	OLIPHANT	JAMES	C	61	1	1	1453
416	OLIVER	ALICE		61	2	7	11281
416	OLIVER	AURTHUR		17	2	3	3847
416	OLIVER	BUSE	P	76	2	5	8486
416	OLIVER	EDDIE	L	17	2	7	10363
416	OLIVER	EDNA	E	53	1	7	11142
416	OLIVER	FLOYD		61	2	8	12729
416	OLIVER	GEORGE	A	8	1	1	184
416	OLIVER	GERTRUD		14	2	3	3623
416	OLIVER	JAMES	W	48	1	8	12576
416	OLIVER	JOSEPHI		47	2	8	12553
416	OLIVER	MINERVA	R	43	2	6	9383
416	OLIVER	NYE		75	2	2	3357
416	OLIVER	ODUS		61	1	1	1425
416	OLIVER	SARAH	D	48	1	2	2888
416	OLIVER	VIRGINI	E	18	1	7	10387

416	OLIVER	WALKER		75	2	9	14278
423	OLSTON	ROBERT		53	2	10	15436
424	OLOUGHLIN	JOSEPH	A	18	1	9	13357
425	OLLISON	CORINNE		75	2	5	8434
425	OLSON	UNNAMED		34	1	7	10669
430	OLIDAY	ELLEN		61	2	1	1427
500	OWEN	ACA		32	2	6	9170
500	OWEN	ARTHUR		76	2	3	20547
500	OWEN	BETTY	H	30	1	12	17958
500	OWEN	EDNA	M	26	1	9	13533
500	OWEN	FARLEY	C	76	1	3	5241
500	OWEN	FLORENC	M	58	1	10	15516
500	OWEN	JAMES	S	25	1	11	16305
500	OQUIN	LARY		15	2	7	10351
500	OWEN	REBECCA		2	2	11	15997
500	OWEN	ROBERT	J	48	1	11	16820
500	OWEN	ROBERT		82	2	10	15951
500	OWEN	VIRGINI	A	38	1	4	6097
500	OQUINN	WILL		60	2	5	8142
500	OWEN	WILLIAM	B	58	1	10	15517
520	OWENS	ALEX		61	2	2	3104
520	OWENS	ALLIE	A	29	1	4	5966
520	OWENS	ANNIE		61	2	12	16637
520	OWENS	ARTHUR		76	2	3	20547
520	OWENS	BENJAMI	T	24	1	10	14806
520	OWENS	C	B	82	2	4	7023
520	OWENS	DRAYTON		45	2	8	12516
520	OWENS	EARNEST		6	2	7	10192
520	OWENS	ELIZABE		38	2	6	9270
520	OWENS	ELLIE		25	2	4	5910
520	OWENS	EULA	M	72	2	6	9871
520	OWENS	FRANK		41	1	2	19757
520	OWENS	FREDDIE		6	2	3	3661
520	OWENS	H	G	38	1	12	18125
520	OWENS	D		58	1	10	15512
520	OWENS	HARRY	B	25	2	7	10492
520	OWENS	J	C	46	2	7	19913
520	OWENS	JAMES	W	48	1	10	15364
520	OWENS	JIMMIE	T	61	1	6	9715
520	OWENS	JOE	L	69	2	12	18787
520	OWENS	JOE		42	2	7	10895
520	OWENS	JOHN	W	43	2	12	18268
520	OWENS	JOLLY	H	12	1	9	13249
520	OWENS	LOUELLA	S	64	2	9	14116
520	OWENS	LULA	H	74	1	3	5159
520	OWENS	LYDIE		14	2	6	8822
520	OWENS	MARY		20	2	1	388
520	OWENS	MAY	E	82	2	10	15934
520	OWENS	NANCY		41	2	9	13750
520	OWENS	NONA	B	25	2	9	13479

	PIE	ANTHONY		6	2	6	8711
	PEW	CHERRY		14	2	5	7346
	POWE	ELIZA		61	2	10	15571
	POWE	ELLA		52	2	12	18464
	POU	G	L	18	1	8	19427
	POWE	GEORGE	P	77	1	12	18985
	POWE	LUTHER		77	2	7	11623
	POE	MASON		17	2	12	17637
	POWE	MISSOUR		48	2	7	11054
	POWE	MORRIS		12	2	10	19271
	POE	NATHANI		17	2	12	17629
	POU	PEARL		34	2	10	15044
	POU	PINKIE		34	2	3	4270
	POE	RUBIE	L	17	2	12	17643
	POWE	THERMON		23	2	4	5769
	POE	TISH		53	2	11	16888
	POWE	UNNAMED		48	2	8	12570
	PEW	WARREN		68	2	9	14188
	POWE	WESLEY	W	77	1	8	13006
	POWE	WILLIAM	A	18	1	9	13353
100	POPE	ALICE		26	2	5	7547
100	PEEVY	ARMELEE	H	40	2	5	7785
100	POFF	AUGUSTU		5	1	2	1979
100	POPE	BARZILI	J	38	1	10	15121
100	POPE	DOUGLAS		41	1	10	15207
100	POPE	FLEMING		75	2	3	5184
100	POPE	HARRY	T	25	1	6	9028
100	POPE	JAMES	M	46	2	11	16775
100	PEAVY	LEROY		33	2	11	16467
100	PEVEY	LOULIE		62	1	1	1458
100	POPE	LUTHER		46	2	5	7946
100	POPE	MARTHA	E	41	1	6	9324
100	POPE	MARY	S	38	1	7	10818
100	POPE	MARTHA	E	50	1	6	20007
100	POPE	MILTON		36	2	12	18061
100	POPE	RUSSEL		38	2	3	4443
100	POPE	SEBRAM		57	2	4	6482
100	POPE	STANLEY		34	2	11	16498
100	POPE	WASHING	S	52	1	5	8599
120	PHIPPS	ESSIE	M	72	2	5	8349
120	PHIPPS	WILLIE	G	38	1	12	18127
125	PAPPOSON	JAMES	W	58	1	3	4875
125	PIPKIN	MARY	V	69	2	6	9852
140	POPWELL	WILL		74	1	1	1669
142	PEOPLES	ADA	L	81	1	3	5377
142	PEOPLES	ANNIE		40	1	6	19738
142	PEOPLES	BEN		38	2	4	6082
142	PEOPLES	CALLIE		67	2	6	9814
142	PEOPLES	DORA	L	82	2	6	10091
142	PEOPLES	ELLA		10	2	1	212

142	PEEPLES	GEORGE	F	40	1	5	7796
142	PEEBLES	INEZ	S	25	1	3	4104
142	PEOPLES	LULA		42	2	12	18239
142	PEEPLES	PEARL		38	1	4	6084
142	POLOWESKI	PHILIP	P	24	1	7	10465
142	PEEPLES	TARSAH		50	2	11	16859
145	PABLEN	TOM		62	2	9	14089
145	PABLM	TOM		62	2	9	14089
150	PIPPIN	CHARLEY	W	59	1	12	18587
150	PIPPIN	ROBERT	A	77	1	5	8508
150	PIPPEN	SUSIE		79	2	9	14374
150	PIPPIN	W	F	81	1	2	3501
152	PIPENS	HARRIET		44	2	1	1078
155	PAPPENHEIME	ABE		38	1	9	13713
160	PEPPER	ANDERSO	A	42	2	1	989
160	PEPPER	ELIZABE		76	1	7	11568
160	PEPPER	JESSIE	J	42	2	1	980
160	PHIFER	MARTHA	L	38	2	6	9287
160	PHIFER	ROBERT		61	1	11	16999
160	PHYFER	SARAH		70	2	2	3284
162	PEPPERS	JIMMIE		82	2	1	1859
200	PAGE	ALEX		42	2	2	2748
200	PUGH	AUDY	M	31	2	2	2500
200	PACE	CHARLES	H	25	2	5	7479
200	PASS	DORENE		7	2	11	16085
200	PAGE	EFFIE		61	2	3	4954
200	PASSO	ELLA		20	1	8	11982
200	PACE	EMMA	J	25	2	7	10491
200	POSEY	EVIE	S	25	1	1	597
200	PIGEE	FRANCES		81	2	12	20710
200	POSS	GERTRUD	R	42	1	9	19815
200	PAGE	HAROLD	L	24	1	10	14776
200	PAGE	IDO		67	2	2	3240
200	PAGE	JOE		46	2	4	6300
200	PAGE	JOEL	F	62	1	9	14085
200	PASS	JOHN	R	27	1	8	19590
200	PUGH	JOHN		77	2	3	5306
200	PECK	JONAH		67	2	10	15653
200	PAGE	JOSEPH	J	64	2	12	20259
200	POSEY	JOSEPHI		76	2	10	15847
200	PAGE	JULIAN		72	2	10	15730
200	PASS	JUNE		22	2	3	3944
200	PAGE	LAURA		50	2	5	8013
200	PAGE	LEA	I	64	1	1	1504
200	PAGE	LELA		25	2	5	7435
200	PUGH	LEONA	D	51	1	4	6385
200	PIGGS	LIM		76	2	6	9989
200	POSEY	LOUIS	L	25	1	10	14841
200	PAGE	LUCY		65	2	6	20271
200	PAGE	MALAHIA		6	2	10	14521

200	PAGE	MALINDA	L	61	1	1	1446
200	POSEY	MARVIN	A	50	1	6	9531
200	PASS	MARSHAL		72	2	6	9868
200	PIGG	MARY	L	15	2	7	10341
200	PACE	MARY		72	2	6	9870
200	PACK	MATTIE	L	48	2	12	18394
200	PAGE	MONA		51	2	8	12609
200	PEAK	NANY	E	2	1	1	39
200	PUGH	OSSIE		61	2	5	8217
200	PAGE	OTTICE	A	34	1	6	9194
200	PAGE	ROBERT		8	2	5	7113
200	PEGGS	SALLIE	A	14	2	6	8842
200	PAGE	SAM		65	2	3	5059
200	PEACH	STELLA	M	29	1	7	10618
200	PASS	TARD		14	2	7	10320
200	PACE	THOMAS	F	42	1	12	18230
200	PASS	TODD		14	2	7	10320
200	PUGH	W	J	41	1	6	19770
200	PAIGE	WALTER	L	61	2	3	4925
200	PAGE	WILLIE	B	2	1	3	3601
200	PAIGE	WILLIAM		61	2	5	8185
200	PUGH	WILLIE	J	12	2	5	7206
200	PAGE	WILLIAM		24	1	12	17784
200	POAG	WILLIAM	M	69	1	10	15694
200	POGUE	WILLIAM	M	38	1	3	4439
220	PIKES	ALINE		82	2	3	5420
220	PEACOCK	BETTIE	A	68	1	1	1564
220	PIGUES	ENDIA	R	22	2	4	5762
220	PEACOCK	J	A	76	1	2	3398
220	PEGUES	LULA		36	2	11	16524
220	PEACOCK	NOEL	D	81	1	1	1852
220	PEACOCK	RICHARD	A	15	1	3	3828
220	PEGUES	RIVERS		47	2	3	19930
230	PACKWOOD	BONNIE	R	74	1	1	1672
230	PUCKETT	EDD		40	2	7	10845
230	PICKETT	HENRY		75	2	12	18908
230	PICHETTE	JOHN		75	1	11	17232
230	PIGOTT	JOSEPH	W	74	1	10	15771
230	POSTWAY	LOUISE		76	2	4	6901
230	PIGGOTT	MAGNOLI		46	1	9	19918
230	PUCKETT	MAHLON	A	25	1	8	12116
230	PICKETT	PINKIE		61	2	1	1439
230	PICKETT	TAFT		82	2	2	3527
230	PICKETT	UNNAMED		45	2	5	7942
230	PICKETT	UNNAMED		45	2	5	7943
230	PUCKETT	WILLIE	B	18	1	12	17649
234	POSTLETHWA	ALEXAND	J	1	1	12	17379
234	POSTELL	MELVIN		14	2	7	10325
235	PAXTON	ADELINE		43	1	12	18265
235	PAXTON	ANNA		61	1	11	17026

236	PEASTER	JACOB	F	80	1	3	5341
240	PICKAL	CHARLES	H	18	1	9	13359
240	PICKLE	CLAUDIA	G	4	1	5	7082
240	PASCHALL	ELLIS		48	2	6	9503
240	PECOUL	LOUIS	J	24	1	4	5834
240	PICKLE	MARTHA	L	48	1	8	12577
240	PICKLE	NANCY	J	40	1	2	2700
240	PICKLE	SERELDA	N	48	1	3	4714
252	PICKENS	ALBERT		25	2	11	16386
252	PICKENS	AREATHA		38	2	11	16591
252	PICKENS	CALLIE		38	2	6	9247
252	PASSONS	ELLA	V	82	1	1	20711
252	PICKENS	LEO		17	2	10	14705
252	PICKENS	LOUIS		41	1	3	4466
252	PICKENS	NANCY		22	2	1	411
252	PICKENS	SUSIE		42	2	10	15234
252	PICKENS	W	W	49	1	11	16828
255	PASSMAN	KENNETH	Q	18	1	9	13347
256	PASSMORE	ROSIE	L	28	2	7	10616
265	PICKERING	BEN	J	34	1	4	19660
265	PICKERING	HENRY	J	25	1	2	2372
265	PIGRAM	JOSIE	M	26	2	7	10583
265	PICKERING	LENORA		64	1	3	5011
265	PIGRAM	PORTER		26	2	9	13543
265	PICKERING	RACHEL		34	1	12	18042
265	PIGRAM	WILLIE		26	2	8	12150
265	PIGRAM	WILSON		26	2	12	17934
300	POUYADOU	ADELOPH	B	24	1	12	17788
300	PETTY	ANNIE	L	44	2	7	10931
300	PATE	EARNEST	L	7	1	12	17492
300	PATTY	ED	E	80	1	2	3488
300	PEAT	FRANK	W	44	1	9	19864
300	PETTY	GARLAND		67	1	10	15661
300	PATE	HATTIE		57	1	2	3023
300	PUTT	JERRY	T	41	1	5	7821
300	PETTY	LOGAN		44	2	5	7895
300	PETTY	MARY	R	44	2	5	7911
300	PATE	MARY		81	1	2	3505
300	PETTY	NELSON		13	2	6	19283
300	POYADUE	OCTAVE	S	23	2	4	5776
300	PETTY	ODDIS		14	2	10	14670
300	PETTY	ROSANA		44	2	10	15297
300	PETTY	SADIE		59	1	12	18592
300	PATTY	SUE		80	2	7	11664
300	PETTY	THOMAS	N	72	1	10	15734
300	PATE	TOM		17	2	11	16186
300	PATEY	W	R	41	1	9	13731
315	PETTIBONE	GEORGE		6	2	6	8747
320	PETTIS	ELIGH		72	2	5	20442
320	PETERS	FRANK		18	2	5	7303



320	PITTS	HERBERT	P	41	1	1	958
320	POTTS	J	B	59	1	4	6517
320	PETTIS	JIM		34	2	1	755
320	PATES	JOHN	H	1	2	11	15969
320	PITTS	JOSEPH		60	2	7	11251
320	PITCH	LULA		41	2	11	16634
320	PETTUS	MYLES		48	2	12	18361
320	PETTIS	MYRTLE		69	2	4	6703
320	POTTS	ROBERT	L	7	1	4	5563
320	PETTIS	ROBERT		69	2	2	3267
320	PITTS	STEVE		76	2	12	18922
320	PETTUS	THOMAS	H	26	1	12	17918
320	PITTS	WESLEY	J	75	1	11	17231
321	PITCHFORD	LIZZIE		67	2	1	1530
321	PITCHFORD	R	J	25	2	4	5902
323	PADGET	JAMES	F	55	1	9	13957
323	PADGETT	ROSA	W	34	1	3	4274
325	PATISON	INEZ		26	2	7	19553
325	PATSON	J	A	1	1	10	14440
325	PATISON	T	J	4	2	7	19099
326	PETTIGREW	CHARLIE		38	2	5	7713
326	PETTIGREWE	EMILEY	F	62	1	2	3160
326	PETTIGREW	JAMES	D	41	1	7	10866
330	PEETE	MARY	M	48	1	9	13868
340	PITALO	AUASTAS		24	1	8	12023
350	PEDEN	ANNIE	L	35	1	4	6047
350	PATTON	BETTIE		53	2	12	18487
350	PATTON	DOROTHY	L	66	2	4	20289
350	PATTON	EARL		43	2	12	18273
350	PEYTON	FRED		39	2	3	4456
350	PATTON	GEORGE		38	2	3	4393
350	PADEN	JAMES	B	9	1	6	8777
350	PAYTON	JANE	K	34	2	3	4282
350	PATTON	JOHNNIE	L	34	2	5	7653
350	PATTON	LAURA		25	2	11	16344
350	PATTON	LEMON		30	2	10	14981
350	PAYTON	LILLIE		36	2	3	4328
350	PATTON	LINBUN		36	1	7	10733
350	PATTON	LIZZIE	H	25	2	1	517
350	PATTON	MABEL	L	36	2	8	12290
350	PAYTON	MARY		67	2	4	6669
350	PATTON	MONROE		36	2	10	15081
350	PAYTON	OTIS	E	18	2	5	7312
350	PATTEN	PEARL		43	2	12	18269
350	PEDEN	ROBERT	A	38	1	8	12328
350	PATTON	SUE	L	52	2	7	11131
350	PATTON	UNNAMED		58	2	8	20132
350	PATTON	VELMAR		73	2	9	14224
350	PATTON	WILLIAM	A	46	2	4	6303
350	PATTON	WILLIE	E	46	2	3	4655

355	PITTMAN	BARBARA	A	46	1	1	1126
355	PITMAN	BYRON	L	25	1	9	13448
355	PITTMAN	CLAUDIA		41	1	5	7799
355	PITTMAN	FLORENC		46	1	10	15342
355	PITTMAN	GYCEL		33	2	12	18004
355	PITTMAN	HALLEY		78	1	9	14355
355	PITTMAN	IKE	P	39	2	11	16617
355	PITTMAN	JESSIE	L	67	2	1	1538
355	PITTMAN	JULIUS		67	2	9	14154
355	PITTMAN	LEONARD	A	7	1	9	13191
355	PITTMAN	LILLIE	A	12	1	4	5614
355	PITMAN	LIZZIE		60	2	12	18626
355	PITMAN	LOUISAN		7	1	5	7142
355	PITMAN	MARGURI	J	27	1	4	5955
355	PITTMAN	MARJOEI		57	2	6	9639
355	PITMAN	MARY	L	60	2	3	4913
355	PITTMAN	NATHAN		64	2	6	9761
355	PITMAN	OUIDA		74	2	9	14235
355	PITMAN	OLON		68	2	5	8296
355	PITTMAN	VERNON	A	5	1	7	10186
360	POTTER	HENRY		76	2	6	20566
360	POTTER	LESLIE		25	1	2	2382
360	PATER	ROBERTO		3	2	8	11763
360	PATER	ROXIE		35	2	5	7671
360	PETER	THOMAS		14	2	2	2152
362	PETERSON	ALEX	O	60	1	3	4907
362	PETERSON	AMMA	H	25	2	6	9085
362	PETERSON	ANNA		76	2	3	5278
362	PATERSON	ARTHUR		4	2	7	10172
362	PETERS	AUTHOR	L	72	2	11	17164
362	PATERSON	BELL		26	2	2	2439
362	PATERSON	CHARLIE		61	2	8	12727
362	PETERS	CHARLIE		11	2	9	13236
362	PATERSON	CHESTER		71	2	4	6735
362	PETERS	CLEVELA		72	2	11	17162
362	PATERSON	CLIVE		55	2	1	1309
362	PATERSON	DAVID		45	2	7	10961
362	PETERSON	ED		60	2	12	18613
362	PETERS	EDWARD	L	72	2	11	17163
362	PATERSON	ELLA		75	2	6	9950
362	PATERSON	ELLEN		34	1	11	16508
362	PATERSON	EMMA	J	4	2	7	10173
362	PETERS	FLETCHER		52	2	3	4775
362	PATERSON	FRANKIE	J	63	2	11	17047
362	PATERSON	FRED	L	79	2	3	5337
362	PETERSON	H	J	18	1	5	7314
362	PATERSON	HAMP		18	2	12	17675
362	PETERS	HENRY		46	2	7	11603
362	PATERSON	IDA	E	24	2	9	13407
362	PATERSON	IDA	M	2	2	2	1928

362	PETERSON	JAKE		18	2	10	14726
362	PATTERSON	JAMES	P	29	1	10	14978
362	PATTERSON	JANIE		76	2	9	14334
362	PETERSON	JENNIE		13	2	5	7221
362	PATRICK	JERREES		62	2	11	17036
362	PATTERSON	JESSIE	R	2	1	1	51
362	PATTERSON	JOE	B	22	2	6	8950
362	PATTERSON	JOHN	R	46	1	4	6299
362	PETERS	JOSEY		79	2	8	13031
362	PETERSON	KIMBLE		23	1	2	2277
362	PETERS	L	A	41	1	2	2726
362	PATERSON	LAURA		26	2	12	19577
362	PETERS	LILLIE	M	25	2	4	5906
362	PETERSON	LOTTA		36	2	9	13645
362	PATTERSON	LULA	A	18	1	1	366
362	PATTERSON	MARY		44	2	11	19878
362	PATTERSON	MARY	J	7	1	3	3714
362	PETERSON	MOSELLA		67	2	4	6654
362	PATTERSON	O	D	58	1	11	16940
362	PETERSON	PATTSY		28	2	2	2475
362	PATTERSON	RAS	W	34	1	10	15063
362	PETERSON	RICHARD		68	2	7	11415
362	PATTERSON	SAM		76	1	4	6876
362	PATTERSON	TOM		53	2	6	9585
362	PATRICK	UNNAMED		40	1	3	4463
362	PATRICK	WALTER	J	15	1	6	8866
362	PATTERSON	WALTER	B	47	1	12	18380
362	PATTERSON	ZETTIE		45	2	4	6257
365	PETERMAN	ADDISON	E	38	1	2	2642
365	PETERMAN	UNNAMED		24	1	5	7379
400	PAUL	CHARITY	L	70	1	11	17139
400	POWELL	CHARLES	K	37	1	10	15094
400	POWELL	CLAUDE		69	2	3	5099
400	POOLE	CLIFTON		35	1	1	796
400	POWELL	DORETHA		46	2	2	2853
400	POWELL	DOUGHLA	M	82	2	6	10094
400	PAUL	EDDIE		42	2	3	4536
400	POOL	EDITH		47	2	12	18378
400	POWELL	ELIZA		6	2	6	19157
400	POOLE	ELI		5	2	3	3652
400	POWELL	ELLA	V	75	1	12	18866
400	POWELL	ELNORA	C	75	2	12	18885
400	POWELL	ELSIE	M	46	1	10	13347
400	POWELL	EMMET		19	2	12	17688
400	POWELL	EUNICE	D	75	2	5	8410
400	PULLEY	FRANK	H	38	1	3	4438
400	POOL	HENRY	E	30	1	5	7598
400	POOLE	HILRY	H	30	1	10	14993
400	POWELL	HIRAM	A	55	1	7	11168
400	POWELL	IDENA		67	2	4	6667

400	POWELL	IKE		14	2	1	264
400	POWELL	IRMA	V	76	1	5	8449
400	POWELL	JAMES	H	75	1	12	18869
400	POWELL	JOE		27	2	10	14954
400	POWELL	JOHN		14	2	12	19350
400	POOLE	JOHN	G	38	1	12	18154
400	POL	JOSEPH	A	30	1	3	4198
400	PHILLEY	JOSEPH	E	49	1	1	1194
400	POWELL	LOLITA		33	2	9	13601
400	POWELL	LOUVENI		45	2	12	18308
400	POWELL	LUELLA		46	2	1	1140
400	PEEL	LULA		61	2	7	11264
400	POWELL	LULA		68	2	6	9839
400	POWELL	MAGGIE		79	2	12	18996
400	POWELL	MARY		6	2	5	7116
400	POOLE	MARY	E	70	1	11	17147
400	POWELL	MERDIS		68	2	11	17125
400	POOL	NASH		5	2	9	19121
400	PALL	NINA	H	6	2	7	19177
400	PAUL	ODELLA	M	15	1	2	2163
400	PYLE	PEGGY	E	64	1	7	11346
400	POWELL	PHEOBE	E	65	1	3	20269
400	POWELL	RUFUS	A	30	1	7	10629
400	POWELL	THOMAS	R	65	1	9	14124
400	POWELL	UNNAMED		68	2	9	14180
400	PHEAL	UNNAMED		45	2	10	15325
400	POOL	WILLIAM	O	31	1	7	10650
400	PAUL	WILLIE	H	70	1	6	9853
410	PHILLIP	LEONA		14	2	4	5654
410	PHILIP	MARGARE		61	1	8	12741
410	PHILLIP	PINKIE	L	61	2	11	17001
410	PHILIP	WILL		59	2	5	20154
412	PHILLIPS	ABNER		15	1	6	8867
412	PHILLIPS	ALMA	W	17	2	9	13324
412	PHILLIPS	BARBERA	B	43	2	1	1023
412	PHILLIPS	BLANCHI	M	69	2	12	18761
412	PHILLIPS	C		61	1	12	18649
412	PHELPS	CLARENC	S	60	1	8	12722
412	PHILLIPS	CLARA	F	60	1	9	14028
412	PHILLIPS	CLARA		41	1	1	959
412	PHILLIPS	COY		8	2	8	11846
412	PHILLIPS	DAN		6	2	7	19156
412	PHILLIPS	DAN		61	2	3	4938
412	PHILLIPS	DELLA		81	2	2	3469
412	PHILLIPS	DOCIA		2	2	5	7075
412	PHILLIPS	E	W	25	1	12	17827
412	PHILLIPS	EARLENE		34	2	3	4292
412	PHILLIPS	EDGAR	S	30	1	3	4214
412	PHILLIPS	EDITH	L	30	1	8	12188
412	PHELPS	ELLIS	J	82	1	3	5388

412	PHILLIPS	FRANK		7	2	12	17487
412	PHILLIPS	FRANK		12	2	10	14628
412	PHILLIPS	GEORGE		75	2	11	17213
412	PHILLIPS	GRACE	E	25	1	8	12101
412	PHELPS	HENRY	L	11	2	10	14605
412	PHILLIPS	HIRAM		67	1	10	15670
412	PHILLIPS	IKE		67	2	7	11367
412	PHILLIPS	JAKE		67	2	12	18730
412	PHILLIPS	JAMES	F	12	1	4	5615
412	PHILLIPS	JOHNNIE		6	2	4	5524
412	PHILLIPS	JOHN	W	17	2	3	3849
412	PHILLIPS	LEE	E	42	2	3	4530
412	PHILLIPS	LEOLA		72	2	1	1620
412	PHILLIPS	LINNICE		26	2	4	5945
412	PHILLIPS	LUCY	J	38	2	4	6118
412	PHILLIPS	MAHALIA		75	2	6	9959
412	PHILLIPS	MAMIE		61	1	12	18649
412	PHILLIPS	MARY		63	2	7	11339
412	PHILLIPS	MARY	E	15	1	6	8856
412	PHILLIPS	NANCY	E	53	1	10	15428
412	PHILLIPS	NORMAN	L	53	1	6	9575
412	PHILLIPS	OLIVER	W	50	1	3	20004
412	PHILLIPS	PHIL	E	57	1	6	9664
412	PHILLIPS	PINKIE	L	61	2	11	17001
412	PHILLIPS	RESSIE	M	41	1	7	10849
412	PHILPS	ROBERT		74	1	11	17493
412	PHILLIPS	S	G	75	1	8	12936
412	PHILLIPS	S	R	31	1	11	16440
412	PHILLIPS	SAM		53	1	11	16880
412	PHILLIPS	SARAH		76	2	6	9979
412	PHILLIPS	SONNY	B	60	1	5	20184
412	PHILLIPS	SYLVIA		56	2	9	13965
412	PHELPS	T	C	57	1	5	8110
412	PHILLIPS	T	L	25	2	8	12120
412	PHILLIPS	TOMMIE		61	2	3	4938
412	PHILLIPS	W	O	65	1	7	11357
412	PHILLIPS	WILLIAM	F	34	1	1	763
413	PHILPOT	ADDIE		59	1	3	4884
420	POLK	A	M	33	1	4	6011
420	POLK	A	W	9	2	6	8780
420	POLK	A	H	33	1	3	4252
420	POLK	ANNIE		30	2	12	17967
420	POLK	BERTHA		79	1	4	8941
420	POLK	BURGES	W	33	2	10	15021
420	POLK	CARRIE	P	82	2	12	19025
420	FILES	DICY		75	2	6	9958
420	PLEAS	DORA		26	2	6	9099
420	POLK	ELLEN		27	2	6	9133
420	PELZEY	FANNIE		24	2	1	471
420	POLLOCK	LELA		35	2	9	13636

420	POLK	MITTIE	B	82	2	2	3530
420	POLK	SUSIE		67	2	3	20320
420	POLK	UNNAMED		33	1	7	10664
420	POLK	WILLIAM		76	2	3	5242
420	POLK	WILLIAM	H	76	1	10	20619
422	PLAXICO	JOANE		2	1	7	10156
425	PLEASANT	FLORENC	L	6	1	7	10231
425	PLEASANTS	FRANKLI	P	42	1	8	12455
425	POOLSON	MARY	A	23	1	4	5777
426	PLACKARD	ELMER		76	1	9	14322
426	PILCHER	HURMAN		42	2	5	7861
426	PILCHER	LEMON		42	2	12	10251
426	PILCHER	MARGARE	R	8	2	5	7153
426	PELLEGRINE	MATTIE		18	1	2	19409
430	PLATT	ANNA	M	57	1	5	8104
430	PLATTA	LENA		46	2	1	19907
430	PLATT	THEODOR		21	1	12	17697
430	PAULETT	WILLIE	S	25	1	11	16351
436	PLATER	LUKE	M	42	2	6	9371
450	PULLEN	BESSIE	M	9	1	11	16103
450	PULLEN	EMMA	H	49	1	2	2899
450	PULLEN	FRANK		32	2	4	6004
450	PULLEN	HOWARD	L	55	1	7	11178
450	PULLEN	SARAH	E	4	1	4	5488
450	PAHLM	TOM		62	2	9	14089
450	PULLUM	WILL		60	2	11	16965
450	PULLEN	WILL		60	2	11	16965
452	PLUNK	CHARLES	E	58	1	10	15513
452	PLUNKETT	DANIEL	S	48	1	7	11050
452	PLAINS	HARRETT		76	2	3	5265
452	PLUNKETT	IDA		23	1	3	3954
452	POLANS	MURRAY		24	1	12	17766
455	PLEMONS	OLGA	B	25	1	10	14871
456	PALMER	AMELIA		45	2	6	9441
456	PALMER	ANDREW		61	2	10	15578
456	PALMER	ARCHIBA	S	24	1	6	9006
456	PALMER	CHARLIE		26	2	3	4150
456	PALMER	CHARLEY		8	2	2	2059
456	PALMER	DAVE		53	2	1	1259
456	PALMER	ERNEST	L	41	1	8	12405
456	PALMER	GEORGE	A	77	1	1	20655
456	PALMERTREE	GLADYS	L	49	1	12	18415
456	PALMER	HARRISO		44	2	1	1071
456	PALMER	JACK		22	2	1	403
456	PALMER	JIMMIE		79	2	1	1819
456	PALMER	JOHN		24	1	6	8962
456	PALMER	JOHN	H	18	2	3	3860
456	PALMER	JULIUS	B	15	1	6	8868
456	PALMER	LAURA	M	47	2	3	4677
456	PALMER	LENA	J	73	2	1	1642

500	PAYNE	WILLIAM		38	2	11	16592
500	PAINÉ	WILLIAM	F	13	2	9	13256
512	PENNEBAKER	EDWIN	R	73	1	6	9900
520	PAYNES	EARLIS		42	2	2	2763
520	PHOENIX	ELIZA		1	2	7	10142
520	PAYNES	GEORGE		79	2	1	1621
520	PONG	HOMSHEE		14	3	5	7225
520	PHINESSEE	IRENE		76	2	4	6966
520	PHLNISEE	MALINDA		44	2	11	16734
520	PONS	MARY		24	1	8	12029
523	PINKSTON	ALICE		26	2	5	7527
523	PINKSTON	CHARLES	J	75	1	6	9923
523	PINKSTON	GRACE		62	2	6	10085
525	PINKNEY	BOBY		75	2	7	11550
525	PINSON	FLORA	M	59	1	11	16959
525	PINKNEY	RACHEL		6	2	6	11796
532	PENTECOST	ALBERT	A	67	1	8	12820
532	PENTECOST	AUGUSTA	H	67	1	4	6678
532	POINDEXTER	FRED		44	2	5	7913
532	PENTECOST	J	T	61	1	4	6573
532	POUNDS	RICHARD		68	2	6	9824
532	POUNDS	ROBERT		68	2	1	1562
532	POUNDS	STANLEY		41	2	5	7803
532	POINTS	WILL		67	2	2	3208
534	PINDLETON	FRAZIER		42	2	10	15244
534	PENDLETON	JANE		52	2	4	6406
534	PENDLETON	JENNIE		64	2	10	20248
534	PENDLETON	LAURA		64	2	4	20238
535	PENTON	EVA	J	30	1	12	17968
536	POINTER	BETTIE		47	2	5	7966
536	PANTER	CALVIN		61	1	2	3116
536	POUNDERS	CAROLIN		17	2	9	19392
536	POINTER	CLIF		14	2	12	17582
536	POINTER	DAVID		54	1	9	13945
536	PINTER	ELWOOD		50	1	1	1218
536	POUNDERS	ETHEL		59	1	6	20156
536	PONDER	GLENDA	F	61	1	1	1423
536	PENDER	HERMAN		1	2	9	13085
536	POUNDERS	M	L	48	1	4	6333
536	PONDER	MARY	P	25	1	8	12105
536	PENDRA	MARTHA		36	2	1	851
536	PINTER	MARY	J	50	1	1	1219
536	PONDER	MISSOUR		16	1	6	8872
536	PENDERGRASS	STEPHEN	C	42	1	4	6179
540	PENNAL	C	J	41	1	7	10865
540	PANNELL	GEORGE	H	73	1	11	17181
540	PANNELL	HATTIE		41	2	5	7818
550	PINION	JESSIE		67	1	7	11378
550	PINION	JESSIE		67	1	7	11399
552	PENNINGTON	FARRELL	F	39	1	4	6143

552	PENNINGTON	PERRY		6	2	12	17446
552	PENNING	PERRY		6	2	12	17446
552	PENNINGTON	WILLIE	G	76	2	5	8466
560	POYNER	JAMES	R	7	1	3	3718
600	PYOR	ALONZO		7	1	9	13192
600	PERRY	CHARLIE	A	9	2	8	11653
600	PERRY	CLAUDE	A	22	1	11	16236
600	POORE	CLARA	L	34	1	1	764
600	PERRY	DAN		45	2	2	2837
600	PERRY	DAVID	R	48	1	4	6326
600	POORE	ELLA	C	31	1	8	12205
600	PERRY	ELOISE		13	2	7	10289
600	PERRY	ERMAN	W	58	1	9	13987
600	PERRY	FREDDIE	M	6	2	6	19156
600	POWER	HUBERT		42	1	12	19825
600	PERRY	JAMES		79	2	4	6940
600	PEARY	LEROY		33	2	11	16467
600	PERRY	LULU	M	79	2	10	15905
600	PORE	MABLE		42	2	7	10901
600	PERRY	MARY	R	44	2	5	7911
600	PERRY	MARY	L	8	2	9	13211
600	PERRY	MARY	G	25	2	3	4050
600	PERRY	MAY	B	82	2	11	20734
600	PERRY	MILLIE		11	2	9	13232
600	PERRY	SAM		29	1	2	2482
600	PIER	SUSSIE		30	2	3	4197
600	PERRY	UNNAMED		8	1	9	13204
600	PRAY	W	A	57	1	7	11184
612	PURVIS	ANNIE	M	37	1	9	19704
612	PURVIS	BENJIMA	F	38	1	8	12331
612	PURVIS	C	M	75	1	6	9949
612	PURVIS	MARY	E	36	1	8	12291
613	PROPHET	GOLDIE		23	2	6	8953
613	PROFIT	GREEN		6	2	3	3673
613	PROPHET	J	H	45	2	12	18312
613	PROPHET	P	Z	42	1	4	6182
615	PROVANCE	J	O	37	1	11	16553
615	PERVANGHER	JESSIE	L	75	1	1	1678
615	PROVINE	JOSIE		81	1	4	6987
616	PARKER	AUTHOR	E	22	1	2	2266
620	PRESS	ADA		6	2	12	17461
620	POWERS	ANNA	D	63	1	7	20232
620	PIERCE	ANNIE		53	2	9	13926
620	PIERCE	APPLETO	D	25	1	2	2340
620	PRICE	ARNOLD	P	18	1	5	7325
620	PRICE	BERT	T	43	1	9	13798
620	PRICE	BOB		36	2	12	18077
620	PARKS	CATHERI		47	2	12	18372
620	PRICE	CHARLIE		13	2	11	16131
620	POWERS	CHARLIE	W	34	1	2	2535



620	PRICE	CHARLIE	W	12	1	3	3769
620	PRIZ	CLETO		76	6	9	14317
620	PARRISH	DABNEY		25	1	10	14828
620	PRICE	DELLA		33	2	7	10662
620	PIERCE	DONIE	A	48	1	10	15366
620	POWERS	DORA	H	75	1	11	17221
620	PURS	EDGAR	D	75	1	12	18900
620	PARKS	ELDREDD	S	67	1	6	9603
620	PRICE	ELIJAH		60	2	10	15539
620	PRICE	ELIZABE	M	75	1	10	15786
620	PRICE	ELNORA		57	2	10	15491
620	PRICE	EMMA		25	2	4	5912
620	PRICE	EMMA		14	2	6	8634
620	PIERCE	EXER	B	18	1	6	8910
620	POWERS	FLORIDA	L	32	2	10	15020
620	PARISH	FRANK		61	1	1	1451
620	PEREZ	FRED	W	24	1	6	9007
620	POWERS	FRED	H	53	1	1	1256
620	PARKS	G	D	58	1	12	18575
620	PRICE	GEN	G	67	2	7	11388
620	PRICE	GEORGE		15	2	12	17598
620	PARKS	GEORGE		52	2	2	2956
620	PEARCE	GEORGE	S	38	1	1	880
620	PRICE	GUY	H	14	1	1	281
620	POWERS	H	B	37	1	11	16559
620	PARRISH	HALLIE	S	78	1	7	11632
620	PRUSA	HAROLD	W	30	1	8	19624
620	POWERS	HATTIE		13	2	3	3778
620	PRICE	HELNA		54	2	11	16899
620	PIERCE	HENRY	W	51	1	9	13897
620	PRICE	HENRY		6	2	11	16054
620	PRICE	HENRY	C	41	1	10	15221
620	POWERS	HOSSIE		36	2	7	10736
620	PRICE	HOWARD	B	24	1	5	7416
620	PRICE	IRENE	P	33	2	6	9172
620	PRICE	ISAAC	C	14	1	12	17575
620	PRICE	J	T	36	2	2	2607
620	PIERCE	J	W	64	1	1	1508
620	PRICE	JACK		13	2	10	14634
620	PRICE	JACK		13	2	10	14634
620	PRICE	JAMES		6	1	1	111
620	PRICE	JEROME		24	1	7	10480
620	PRICE	JESSIE	A	2	1	6	8662
620	PERCY	JESSIE	M	6	2	10	14512
620	PIERCE	JIMMIE	C	60	1	12	20196
620	PRICE	JIM		24	2	3	3995
620	PRICE	JIM		61	1	1	1450
620	PIERCE	JOHN	M	52	1	12	18469
620	PARKS	KING	P	82	1	6	10082
620	PRICE	LIZZIE		82	2	5	8617

620	PRICE	LORA		41	1	8	12414
620	PRICE	LOUIS	C	38	1	10	15152
620	PRICE	LOUI	M	38	2	2	2622
620	PRICE	MARY	M	36	2	7	10740
620	POWERS	MARK	E	18	1	1	371
620	POWERS	MATTIE	H	53	1	5	8056
620	POWERS	MINERVA	F	25	1	4	5911
620	PARKS	MITALDA	E	58	1	12	18577
620	PIERCE	N	C	59	1	12	18603
620	PRICE	NANNIE		41	1	12	18176
620	PIERCE	NANNIE	F	50	1	3	4736
620	PRICE	PEGGY	L	16	2	9	13317
620	PARKS	RANDEL		45	2	7	10990
620	PEARCE	ROBERT		26	2	12	17910
620	PEARCE	RUTHIE	J	61	1	12	18634
620	PRICE	S	W	25	1	5	7475
620	PARRISH	SAMUEL	C	34	1	4	6023
620	PRICE	SARAH	C	69	1	1	1598
620	PRICE	SILVER		42	2	3	4515
620	PARK	SUSIE		67	2	3	20323
620	PRICE	SYBLE	M	34	1	8	12244
620	PRICE	T	W	41	1	12	18192
620	PRICE	TOM		24	1	9	13414
620	PIERCE	TOM		63	2	3	5007
620	PIERCE	TONA	P	69	1	5	8309
620	PIERCE	UNNAMED		20	1	6	8930
620	PIERCE	VIRGINI	S	9	1	2	2083
620	PERCY	WILLIAM	A	76	1	1	1753
620	PRICE	WILLIAM		12	2	5	19266
620	POWERS	WILLIAM		17	2	12	17647
620	PARRISH	WILLIAM	J	24	1	12	17756
620	PIERCE	WILLIAM	A	43	1	11	16718
620	PRICE	WILLIAM		52	2	3	4770
622	PRISOCK	LINDY		80	1	4	6956
622	PRISOCK	LUELLA		80	1	6	10060
622	PRISOCK	LUELLER		80	1	7	11660
622	PARKES	WILLIAM	W	80	1	3	5340
623	PRICHETT	ALBERTI		24	2	10	14795
623	PRESIDENT	ALBERDA		76	2	1	1790
623	PRESCOTT	BERTHA	L	17	2	11	16190
623	PROCTOR	CORNELI		61	2	1	1431
623	PRESIDENT	ELEBERT		6	2	6	19163
623	PRESCOTT	FRANK	F	34	1	11	16514
623	PRIEST	JAMES	R	9	1	12	17513
623	PRESTON	JAMES		61	2	2	3152
623	PRESCOTT	JIM		7	2	3	3712
623	PRIESTLY	JOE		75	2	4	6798
623	PRESCOTT	LONNIE	H	24	1	4	5830
623	PRESTON	MACON	L	34	1	7	10665
623	PROCTOR	THOMAS	M	17	1	6	8882

623	PRESTON	WILLIAM	H	75	2	5	8418
623	PROCTOR	WILLIE	J	61	2	9	20209
624	PRESLEY	BARBARA	S	41	1	5	7813
624	PRESSLY	CHARLES	W	4	2	10	19103
624	PRESSLEY	CHARLES	W	4	2	10	19103
624	PRESLEY	JOHN		41	1	10	15208
624	PRESLEY	KATHLEE		24	1	1	497
624	PRESSLEY	LUTHER	F	73	1	3	5138
625	PEARSON	ABE		38	2	3	4422
625	PARKMAN	ADELBER	R	65	1	4	6641
625	PERKINS	ALICE		18	1	4	5724
625	PERKINS	ANNA		27	2	4	5962
625	PERKINS	ANNIE	L	53	2	11	16887
625	PERKINS	DEALMA		68	2	3	5088
625	PEARSON	DORA		8	2	3	3727
625	PERKINS	EARLINE		45	2	12	18330
625	PEARSON	EDDIE	L	63	1	3	5007
625	PERKINS	EFFIE	B	70	1	11	17140
625	PARSON	ELLA	M	48	2	5	7991
625	PARSONS	ELMER		57	1	10	15477
625	PERKINS	EMMA		63	2	4	6606
625	PERKINS	EMMA		57	2	6	9642
625	PEARSON	EMMA		42	2	3	4548
625	PERKINS	EVELINE		67	2	3	5047
625	PERSONS	FONNIE	B	35	1	1	805
625	PEARSON	FRANK	P	44	2	4	6231
625	PERKINS	FRANK	N	38	2	10	15169
625	PARSONS	FRED	O	18	1	9	13342
625	PERKINS	GEORGE	H	81	1	8	13042
625	PARSON	GEORGE		69	2	12	18772
625	PERKINS	GEORGIA	A	67	2	2	3238
625	PERKINS	GRANT		72	2	2	3307
625	PERSINGER	HAROLD	F	44	1	3	4613
625	PERKINS	HOWARD	F	25	1	2	2390
625	PERKINS	ISAAC		42	2	10	15251
625	PERKINS	J	V	25	1	3	19511
625	PARSONS	JAMES	R	1	1	6	8643
625	PEARSON	JAMES	R	78	1	12	18989
625	PEARSON	JANE		31	2	11	16449
625	PEARSON	JENNIE	L	78	1	9	14357
625	PERKINS	JESSIE		72	2	10	15740
625	PERKINS	JOSEPH		1	2	1	4
625	PERKINS	LEO		44	2	2	2812
625	PERKINS	LIZZIE		23	1	10	19466
625	PERKINS	NELLIE		42	2	4	6204
625	PERKINS	OSTEN		61	2	6	9736
625	PRANKINSON	P	A	8	1	3	3732
625	PERKINS	PANDORA		25	2	3	4109
625	PARCHMAN	QUILLER		42	2	8	12426
625	PEARSON	RACHEL		23	1	2	2276

625	PEARSON	ROBERT	L	47	2	1	1146
625	PEARSON	SARAH	J	41	1	7	10863
625	PIRKINS	TENN		44	2	9	19866
625	PARKMAN	UNNAMED		39	2	11	16618
625	PERKINS	UNNAMED		42	2	2	2765
625	PERKINS	VIRGINI	C	14	1	3	3794
625	PERKINS	W	C	5	1	2	1978
625	PEARSON	WILLIAM	E	69	2	4	6711
625	PERKINS	WILLIE		48	2	3	4694
625	PERKINS	WILLIAM		82	2	2	3510
625	PERKINS	WILLIE	M	53	2	2	2964
626	PARKER	ALICE		19	2	1	382
626	PARKER	BANBURE		65	1	2	20264
626	PARKER	BENJAMI	D	17	2	1	345
626	PARKER	BERTHA	L	49	2	7	11072
626	PARKER	CARRIE		75	2	5	8388
626	PARKER	CAROLYN	L	34	1	3	4294
626	PARKER	CHARLIE	S	9	2	11	19247
626	PARKER	CONARIE		6	2	7	10227
626	PARKER	CORA	L	20	1	12	17692
626	PRICHARD	DAVID		76	2	7	11573
626	PARKER	EARNEST		72	2	4	6758
626	PARKER	EARNEST	L	37	1	1	19691
626	PARKER	EARL	L	13	2	1	248
626	PARKER	EDDIE		6	2	11	16039
626	PARKER	ELIZA		82	2	2	3525
626	PARKER	ELIJAH		6	2	2	2006
626	PARKER	ELLA		18	2	2	2222
626	PARKER	EMA	D	22	2	3	3946
626	PARKER	EMMA	E	12	1	6	8802
626	PARKER	ETHEL		24	1	4	5802
626	PARKER	FRANK		72	2	5	8347
626	PARKER	GARDNER		76	2	11	20633
626	PARKER	HENRY	A	59	1	12	18584
626	PARKER	HENDERS		11	2	12	17536
626	PARKER	JAMES	R	24	1	3	4003
626	PARKER	JASPER	F	81	1	4	6977
626	PARKER	JENETTE		49	2	3	4719
626	PARKER	JESSIE	D	21	1	11	19450
626	PARKER	JIM		61	2	3	4921
626	PARKER	JOE		18	2	7	10391
626	PARKER	JOHN	W	34	1	5	7666
626	PURSER	KATE		64	1	8	12785
626	PARKER	LAURA	E	14	1	2	2142
626	PARKER	LEE		82	2	4	7017
626	PARKER	LINDA	S	61	1	7	11302
626	PARKER	LOUISSA	G	20	1	3	3913
626	PARKER	MANUEL		76	2	1	1787
626	PARKER	MARION	J	29	1	6	9136
626	PARKER	MARY		76	2	6	9974

626	PARKER	OTIS		6	2	12	17444
626	PARKER	MARY		8	2	10	19234
626	PARKER	MARY	E	71	1	10	15720
626	PARKER	MATTIE		42	2	2	2782
626	PRICHARD	MAUD	N	32	1	12	17985
626	PARKER	MELVIS		41	1	9	13735
626	PARKER	OLIVER		1	2	10	14449
626	PARKER	RICHARD		67	2	1	1532
626	PARKER	ROBERT	H	7	1	6	8749
626	PRICHARD	ROBERT		38	2	11	16587
626	PARKER	RUSHIA	J	56	1	4	20109
626	PARKER	SAMMIE		14	2	10	14665
626	PARKER	SAMUEL		76	2	1	1788
626	PARKER	SMITH		41	1	2	2717
626	PARKER	THELMA	A	18	1	9	13363
626	PARKER	TROY	H	9	1	9	13215
626	PARKER	TULA		8	1	9	13205
626	PARKER	VAN	B	65	1	2	20264
626	PARKER	WALTER	E	24	1	5	7403
626	PARKER	WILLIAM	E	34	2	5	7638
626	PARKER	WILLIAM	T	65	1	5	8255
626	PARKER	WILLIAM	D	67	1	9	14137
626	PARKER	WILLIE		6	2	11	16069
630	PARETT	ADA		40	2	5	7787
630	PARDUE	ALLEN		65	1	6	9776
630	PARTEE	ARENER		72	2	7	11476
630	PARROTT	ARTHUR		62	2	10	15598
630	PRATT	BEADIE		38	2	12	18123
630	PRUETT	BERTHA	L	38	1	1	847
630	PERRITT	BLANCHE	B	15	1	10	14682
630	PURDY	CAP		81	2	10	15922
630	PRIDE	CHARLIE	F	60	2	7	11237
630	PREWITT	CHARLES	F	4	1	7	10184
630	PRUITT	CLARENC		48	2	6	9501
630	PERDUE	CLEM		27	2	10	14964
630	PRUITT	DELLA		41	2	12	18195
630	PREWITT	DON		76	1	11	20641
630	PRUDE	ELBERT		44	2	2	2808
630	PARTEE	ELNORA		17	2	11	16194
630	PARROTT	ETHEL		64	1	10	20250
630	PRATT	FREDDIE	B	7	2	1	170
630	PARROTT	GEORGE	W	40	2	8	12389
630	PRATT	HENRY	T	78	2	12	18986
630	PRUITT	HENERY		48	2	10	15367
630	PARRETT	JAMES	E	62	2	10	20228
630	PRUITT	L	D	14	2	10	14544
630	PERRETT	LINDA	P	62	1	1	1467
630	PRUETT	LUCY		76	2	11	17278
630	PRIDE	MACK	A	54	2	6	9606
630	PREWITT	MAHALIA	A	4	1	4	5502
630	PORTIO	MARY	L	38	2	2	2640

630	PORTER	MARY	B	54	2	1	1294
630	PRUITT	OTIE		41	1	2	2728
630	PREWETT	SAMUEL	D	17	2	1	339
630	PRUITT	SANDY		31	2	3	4230
630	PRUETT	SUSIE		76	2	10	15636
630	PARDUE	TRUMAN	H	71	1	8	12868
630	PRUITT	VIRGINI	Q	50	1	11	16856
630	PERRITT	WHITEFO		12	1	9	13246
630	PRUITT	WILLIAM		38	2	5	7721
630	PORTE	WILSON	C	14	2	11	16163
630	PORTEE	WILSE		45	2	3	4645
632	PRITCHARD	CARRIE	L	79	1	6	10048
632	PRITCHARD	GEORGE	R	56	1	9	13962
632	PRATTS	HANNA	M	54	2	2	2988
632	PRITCHARD	JAMES	M	58	1	12	18568
632	PIEROTICH	JOHN		24	1	3	3988
632	PRITCHORD	LUCIOUS		81	2	7	11675
632	PORTIS	MARY	L	38	2	2	2640
632	PRITCHETT	MOLLIE		34	1	5	7636
632	PRITCHARD	ORLOW	F	38	1	12	18136
632	PORTIS	PAUL		38	2	2	2616
632	PRITCHARD	SALLY	B	9	1	9	13217
632	PRITCHETT	THOMAS		38	1	5	7740
632	PORTEUS	WILLIS		54	2	2	2989
634	PARTLOW	ETHEL	L	41	2	12	18179
634	PARTLETON	HENRY		11	2	5	7194
635	PARTAINE	ANDREW	K	60	1	12	18629
635	PRATTINI	LAURA	A	25	1	8	12090
635	PORTENS	WILLIS		54	2	2	2989
636	PRATHER	ALEX		61	2	6	9725
636	PORTER	ANNIE	L	24	2	8	12016
636	PORTER	ARDIE	C	47	2	6	9484
636	PORTER	BEN		45	2	3	4643
636	PORTER	BIRT		25	2	1	588
636	PORTER	CHARLES		38	2	1	893
636	PORTER	CORINNE		11	1	5	7197
636	PORTER	EUGENE		25	2	3	4106
636	PORTER	FLORENC		61	2	12	18650
636	PORTER	FRANKLI	T	18	1	5	7326
636	PORTER	FRANK	R	24	1	2	2318
636	PORTER	HARVEY	L	75	2	9	20500
636	PORTER	HENRY		5	2	10	19125
636	PORTER	HENRIET	W	30	1	1	707
636	PRATHER	IKE		68	1	8	12836
636	PRATHER	JAMES	C	75	1	9	14265
636	PORTER	JIMMIE	B	44	2	2	19832
636	PRATHER	LEROY		73	2	1	1644
636	PORTER	LUCY		25	2	7	10567
636	PORTER	MAGGIE	W	82	1	4	7008
636	PORTER	MARIA		6	2	8	11827

636	PORTER	NANNIE	W	38	2	4	6106
636	PORTER	NENDER		36	2	7	10745
636	PORTER	NORMA	J	30	2	12	17966
636	PORTER	ORLEJA		76	2	6	10013
636	PRATER	RACHEL	R	58	1	5	8125
636	PORTER	ROBINSO		79	2	8	13028
636	PORTER	ROBERSO		3	2	8	11763
636	PORTER	ROBERT	L	34	2	12	18030
636	PORTER	ROXIE		35	2	5	7671
636	PORTERO	SAM	L	46	1	7	10994
636	PERTRIS	SAM	L	46	1	7	10994
636	PRATHER	SAM		25	1	2	2409
636	PROTHER	THOMAS	L	73	1	2	3325
636	PORTER	WILLIAM	P	60	1	8	12711
636	PORTER	WILLIE		25	2	6	9074
636	PORTER	WILL		44	2	10	15288
636	PORTER	WILL		42	2	3	4505
636	PORTER	WINSTON	D	17	2	2	2194
650	PARHAM	ALICE		1	1	11	15970
650	PRINE	CAMMIE	M	15	1	3	3833
650	PARHAM	CHARLIE	B	57	2	3	4854
650	PARM	ESSIE		14	2	2	2138
650	PHARM	FRANK	B	62	2	9	14096
650	PYRON	GERALDI		49	1	12	18419
650	PERRIN	IDELLA	I	61	1	12	18656
650	PARHAM	MARY	L	67	1	12	18746
650	PYRON	SUSIE		24	2	8	12011
650	PARHAM	VIRGINI	I	58	1	11	16950
650	PARHAM	WILLIE	B	36	2	9	13641
652	PRINGLE	ARTHUR		72	2	10	15738
652	PRINGLE	B	J	38	2	4	6081
652	PRINCE	BOB		80	2	3	5351
652	PARHAMS	CHARLIE		52	2	8	12631
652	PRIMOS	CHARLIE		52	2	10	15418
652	PRINCE	ELLA		11	2	5	7193
652	PRINGLE	FLECHER		38	2	2	2687
652	PRINCE	GEORGE		1	1	11	15974
652	PRINCE	HIRAM	J	34	1	6	9213
652	PRINCE	JOHN	E	1	1	5	7030
652	PRINCE	JOHN	E	1	1	5	7031
652	PRINCE	JOHN		27	2	1	663
652	PRINCE	L	R	6	2	6	19166
652	PRINCE	LEROY		82	1	1	1871
652	PRINCE	MABLE	C	52	1	1	1245
652	PRINCE	MARSHAL		12	2	8	19270
652	PRINCE	PRISCIL		67	2	8	12811
652	PRINGLE	ROBERT	E	38	2	6	19716
652	PRINCE	UNNAMED		52	2	10	15417
652	PRINCE	WILLIAM	H	12	1	3	3764
652	PRINCE	ZACK	G	59	1	4	20142

654	PERNELL	BOBBIE	J	42	2	12	18254
654	PURNELL	EMMETT	L	42	1	1	994
654	PERNELL	HANNAH	J	25	2	6	9043
654	PURNELL	JIM	F	22	2	7	10424
654	PURNELL	TANKIE		42	2	8	12427
655	PERMENTER	ANNER	C	6	1	9	13160
655	PERRYMAN	DAVE		3	2	5	19074
655	PERRYMAN	ELI		25	2	12	17889
655	PERRYMAN	ROBERT	W	17	1	4	5692
656	PARMER	MARVIN	T	41	1	6	19771
656	PRUNER	TENNIE		2	1	6	8658
660	PRYOR	ALONZO		7	1	9	13192
660	PRYOR	JOHN		47	2	3	4674
660	PURYEAR	LURLENE		69	2	7	11441
660	PRYOR	LYLA	I	22	1	2	2256
620	PRICE	NANNIE	E	15	1	10	14677
660	PRYOR	OSCAR		47	2	7	11023
660	PRYOR	SUSIE		24	2	6	12011
660	PRYOR	UNNAMED		45	2	4	6263



	RAY	ADLINE		45	2	6	9419
	RAY	ALBERT	J	38	1	8	12355
	RAY	APPIE		6	1	3	3682
	RAY	BILLIE	J	67	1	6	9807
	RAY	DORA		78	2	11	17302
	RAY	ELLIS		61	2	12	18638
	RAY	GEORGIA	W	25	2	7	10484
	RAY	GEORGE		79	2	9	14362
	RAY	IRA	D	42	1	12	18211
	RAY	JAMES	L	54	2	8	12644
	RAY	JAMES		54	1	3	4821
	RAY	JAY	M	76	1	6	9986
	RAY	JENNIE	I	49	1	9	13882
	RAY	JOE		73	2	2	3311
	RAY	JOHN		52	5	4	6402
	RAY	JOHNNIE		75	1	5	8392
	RAY	JOHN	H	76	2	5	8505
	RAY	JOHN	T	73	1	6	9891
	RAY	JOHN	R	30	1	12	17972
	RAY	KATE	W	59	1	5	8140
	RAY	LEE	D	14	2	3	3810
	ROY	LELA		79	2	4	6936
	RAY	LENORA		80	1	6	20691
	ROY	LOVIE		79	2	12	20686
	RYE	MARY	V	18	1	6	8896
	RAY	MARY	S	10	1	10	14597
	RAY	MARGILL		8	2	1	180
	ROW	MISE	S	79	1	6	10049
	RAY	NANCY	C	2	1	9	13110
	RAY	PATTY		50	1	11	16847
	ROWE	POLLY	M	14	2	7	10300
	REW	R	G	24	1	12	17740
	RAY	ROBERT	S	54	1	9	13948
	RAY	S	V	64	1	11	17054
	RAY	SUSIE	B	43	1	12	18262
	ROY	THERESA		75	2	5	8394
	RAY	WILLIAM	C	49	1	4	6344
	ROY	WILLIAM		67	2	9	20365
	100 ROBY	ANNA		4	2	12	17418
	100 RUFF	CALINE	W	58	2	11	16939
	100 ROBY	ELIZAH		48	2	4	19968
	100 ROBY	HILLARD		42	2	7	10891
	100 REID	J	J	6	1	3	3672
	100 ROBEY	JOHN	T	25	1	5	7506
	100 ROBY	PARLEE		52	2	4	6409
	100 ROBY	PHILLIP		52	2	2	2943
	100 ROBY	WES		61	2	12	18668
	100 ROBB	WILL		6	2	12	17432
	116 RAPPAPORT	LENA		14	1	12	17566
	116 RAPPAPORT	STELLA		14	1	11	16139

120	RUFUS	ANNIE		42	2	12	18208
120	RUFUS	BETTIE		13	2	6	8814
120	REEVES	CAROLIN	C	24	1	1	439
120	RIVES	ELIZABE	E	25	1	6	9034
120	REEVES	HENRY	O	30	2	10	14999
120	REEVES	JAMES		53	2	10	15427
120	REEVES	JESSIE	M	51	1	9	13903
120	REEVES	LONNIE		45	2	7	10974
120	ROEBUCK	LORA	P	80	1	5	8556
120	REEVES	MARY	C	34	1	5	7648
120	ROEBUCK	MARY	H	68	1	1	1566
120	REEVES	MAURICE	E	57	1	4	6486
120	REEVES	NOAH	S	29	1	1	689
120	ROEBUCK	VERA	M	4	1	6	8686
120	REEVES	W	D	24	1	9	13408
120	REEVES	WILLIAM	A	62	1	4	6604
120	RUFUS	WILLIE		25	2	3	4053
125	ROBSON	BERTHA	M	6	2	7	10213
125	ROBISON	EDWARD	L	52	2	5	8048
125	ROBSON	J	H	44	1	7	10928
125	RHAPSON	J	H	76	1	1	20527
125	ROBINSON	PLEDGE		41	1	4	19762
130	REVETTE	ADA		77	1	4	6912
140	REVELEY	DAN	W	6	2	6	8744
142	REVELS	DEWY		7	2	12	17483
143	REABOLD	FRED	C	66	1	8	12794
150	RAYBON	ARMIA	R	60	2	6	9690
150	RUFFIN	CLAIRIE		38	2	8	12341
150	RUFFIN	DORRIS	M	52	2	9	13919
150	RUFFIN	ELLIS	K	25	2	6	9023
150	ROBIN	ERNEST	C	25	1	11	16332
150	RUFFIN	MARTHA		54	2	11	20083
150	RUBIN	SAMUEL		1	1	1	21
152	ROBINSON	A	R	75	2	3	5178
152	ROBINSON	A	J	76	2	1	1743
152	ROBINSON	ABRAHAM		3	2	2	1953
152	ROBINSON	ALBERT	H	54	2	6	9595
152	ROBINSON	ALFRED		17	2	2	2199
152	ROBBINS	ANDY		73	2	8	12896
152	ROBINSON	ANNIE	M	6	2	5	7112
152	ROBINSON	ANNIE	F	65	1	7	11353
152	ROBINSON	ANNIE		25	2	5	7513
152	ROBINSON	ANNABEL		25	2	10	14923
152	ROBINSON	B	A	22	2	7	10434
152	ROBINSON	BEATRIC		34	2	12	18026
152	ROBINSON	BENJIMA	T	56	1	12	18531
152	ROBINSON	BENNY		25	2	5	7522
152	ROBINSON	BETTIE		30	2	2	2493
152	ROBINSON	BEULAH	M	15	2	6	8865
152	ROBINSON	BILL		62	2	3	4991

152	ROBINSON	BILLIE	S	65	1	1	1512
152	ROBINSON	BIRTHA	M	67	2	6	9800
152	ROBINSON	BOOKER	T	15	2	1	301
152	ROBINSON	BROWN		10	2	11	19252
152	ROBINSON	CARRIE		75	2	12	18914
152	ROBINSON	CAROLIN		57	2	1	1347
152	ROBINSON	CATHERI		41	2	10	19780
152	ROBINSON	CHARLIE		67	2	11	17091
152	ROBERSON	CLARENC		14	2	4	5663
152	ROBINSON	CLARISS		11	2	10	14613
152	ROBINSON	COMYN	F	45	1	12	18323
152	ROBINSON	CORNELI		25	2	7	10549
152	ROBINSON	DAISY	R	25	2	6	9080
152	ROBINSON	EDDIE		22	2	4	5765
152	ROBINSON	ELEUSE		25	2	5	7453
152	ROBINSON	ELIZABE		76	2	4	6902
152	RUFFINS	ELMO		57	2	11	16921
152	ROBINSON	EMLIE		3	2	12	17398
152	ROBINS	EMMERVI	Y	57	2	9	20123
152	ROBINSON	ENOCH		68	2	5	8300
152	ROBINSON	EUGENE		25	2	4	5896
152	ROBINSON	EUGENE		82	2	3	20716
152	ROBINSON	FRANCES	B	25	1	4	5864
152	ROBINSON	FREDONI	L	2	1	8	11738
152	ROBINSON	GENE		7	2	10	14565
152	ROBINSON	GEORGE		52	2	4	6390
152	ROBINSON	GEORGE	S	34	1	9	13624
152	ROBINSON	GEORGE		43	2	3	4590
152	ROBBINS	GLADYS		73	1	10	20461
152	ROBINSON	GROVER	N	38	1	10	15110
152	ROBINSON	GUSSELL		78	2	7	11634
152	ROBINSON	HALVERT		30	2	12	17970
152	ROBINSON	HARDY	F	67	1	7	11387
152	ROBINSON	HARVEY		38	1	7	10810
152	ROBINSON	HAZLE		57	2	12	18556
152	ROBINSON	HOWARD	L	5	1	2	1981
152	ROBINSON	I		75	2	10	15801
152	ROBINSON	ISIAH		7	2	4	5485
152	ROBINSON	ISSAC		42	2	6	9342
152	ROBINSON	JAMES		61	2	4	6564
152	ROBINSON	JAMES	L	42	1	11	16699
152	ROBINSON	JAMES	A	76	2	10	15859
152	ROBINSON	JAMES		27	2	10	14960
152	ROBINSON	JAMES		25	2	1	511
152	ROBINSON	JANIE		3	2	1	59
152	ROBINSON	JESSIE	L	34	2	3	4283
152	ROBINSON	JOE	C	65	1	11	20282
152	ROBINSON	JOHN	W	24	2	4	5781
152	ROBINSON	JOHN	B	25	2	6	9056
152	ROBINSON	JOHN		1	2	7	10125

152	ROBINSON	JOHN	W	38	1	12	18106
152	ROBINSON	JOHN	I	65	1	9	14126
152	ROBBINS	JOHN		70	1	9	14201
152	ROBINSON	JOHN	J	38	1	3	4441
152	ROBINSON	JOHN	F	2	1	11	19067
152	ROBINSON	JOSSIE		68	2	6	9846
152	ROBINSON	JOSIE	M	61	2	7	11291
152	ROBINSON	JOS	A	76	2	10	15859
152	ROBINSON	JOSIE		75	2	10	20510
152	ROBINSON	JULIUS		76	2	1	20521
152	ROBINSON	KITTY		75	2	8	12955
152	ROBBINS	LARRY	L	73	1	1	1653
152	ROBBINS	LEISTER	D	58	1	5	8126
152	ROBINSON	LENNA	M	67	2	7	11403
152	ROBINSON	LERoy		63	2	4	6612
152	ROBINSON	LEWIS		25	2	4	5899
152	ROBINSON	LILLAN		38	2	5	7761
152	ROBINSON	LIZZIE	A	47	2	3	4682
152	ROBINSON	LOTTIE		52	2	3	4776
152	ROBINSON	LOUCIOU		6	2	10	14509
152	ROBINSON	LOVETT	D	25	2	11	16320
152	ROBINSON	LUELLA	B	64	2	12	18706
152	ROBINSON	LULA		75	2	10	20508
152	ROBINSON	LYNCH		38	2	10	15096
152	ROBINSON	M	C	82	2	5	8616
152	ROBINSON	MALISSA		61	2	9	14080
152	ROBINSON	MARY		34	2	7	10684
152	ROBBINS	MARIE		80	2	11	17318
152	ROBBINS	MARY	J	46	1	10	15335
152	ROBBINS	MARY	A	58	1	3	4878
152	ROBINSON	MARY		25	2	3	4114
152	ROBBINS	MATHEW		61	2	5	8178
152	ROBINSON	MATTIE		75	2	8	12929
152	ROBINSON	MATTHEW		35	2	6	19681
152	ROBINSON	MATTIE	A	71	1	1	20426
152	ROBINSON	MEMBER		25	2	11	16383
152	ROBINSON	MINNIE		25	2	4	5860
152	ROBINSON	MITT		72	2	12	18810
152	ROBINSON	MOLLIE	A	9	1	4	5591
152	ROBINSON	MONROE		1	2	8	11718
152	ROBINSON	NORA	D	24	2	6	8991
152	ROBINSON	OLLIE		25	2	7	10507
152	ROBINSON	OSCAR	L	45	2	10	19902
152	ROBINSON	OSSIA	M	25	2	4	5889
152	ROBINSON	PATRICIA	A	43	2	5	7865
152	ROBBINS	PAUL		41	1	3	4475
152	ROBINSON	ROY	W	6	1	2	1999
152	ROBINSON	RUBY	M	82	2	5	8590
152	ROBINSON	RUTH		76	2	5	8461
152	ROBBINS	RUTH	I	80	2	9	14385

152	ROBINSON	SAMUEL	C	48	1	2	2890
152	ROBINSON	SILVER		14	2	7	19325
152	ROBINSON	SOLMON		6	2	10	14519
152	ROBINSON	SQUIRE		30	2	5	7593
152	ROBINSON	SUSIE		67	2	8	20356
152	ROBINSON	SUSIE		3	2	1	19068
152	ROBINSON	TAFT		76	2	1	1777
152	ROBINSON	THOMAS	M	25	2	7	10561
152	ROBBINS	THOMAS	C	46	1	7	10991
152	ROBINSON	TOM		72	2	10	15742
152	ROBINS	TONY		61	2	4	6557
152	ROBINSON	UNNAMED		12	1	8	11879
152	ROBBINS	UNNAMED		24	1	10	14798
152	ROBBINS	UNNAMED		70	1	10	15708
152	ROBINSON	VIRGINI	A	29	1	11	16420
152	ROBINSON	WAURIE	A	80	1	4	6965
152	ROBINSON	WILLIE		25	2	4	5845
152	ROBINSON	WILLIAM		1	2	7	10127
152	ROBINSON	WILLIE	R	25	2	12	17884
152	ROBINSON	WILLIAM		47	2	8	19937
152	ROBINSON	WILLIE		43	2	3	4577
152	ROBINSON	WILLIE	B	15	2	2	2168
152	ROBINSON	ZACK		36	2	12	18066
152	ROBINSON	ZACK		67	2	3	5041
152	ROBINSON	ZETTIE	L	22	2	10	14750
160	ROPER	KENNITH	E	29	1	7	10621
162	ROBERSON	ALMA		6	2	6	8728
162	ROBERSON	BELLE		70	1	3	5110
162	ROBERSON	CORA		67	2	4	6661
162	ROBERSON	DENNIS	J	48	2	7	11058
162	ROBERSON	EASTER	M	82	2	10	15948
162	ROBERSON	ELIZABE		38	2	3	4387
162	ROBERSON	ELLA		81	2	6	10074
162	ROBERSON	FRANKIE		54	2	1	1291
162	ROBERSON	HOLLIS		38	2	3	4448
162	ROBERSON	ISIAH		61	2	4	6552
162	ROBERSON	ISREAL		27	2	7	19585
162	ROBERSON	JOHNNY		48	2	11	16810
162	ROBERSON	JOHN		53	2	1	1261
162	ROBERSON	MACK	C	80	2	1	1836
162	ROBERSON	MARY		38	2	5	7728
162	ROBERSON	MARY		52	2	8	12625
162	ROBERSON	MARGARE	B	14	1	11	16144
162	ROBERSON	MATTIE	L	36	2	5	7689
162	ROBERSON	NETTIE		4	2	3	3648
162	ROBERSON	NIVA		54	1	1	1290
162	ROBERSON	OWEN	F	81	1	3	5362
162	ROBERSON	PENINA		61	1	8	20208
162	ROBERSON	ROSIE		32	2	7	10660
162	RIVERS	ROSA		6	2	9	13142

162	ROBERSON	SHIRLEY	R	6	2	6	19165
162	ROBERSON	TOM		60	2	10	20194
162	ROBERSON	WARREN		26	2	12	17922
162	ROBERSON	WARREN		26	2	12	17922
162	ROBERSON	WILLIE		17	2	12	17638
163	RAIFORD	ALEX		47	2	1	1156
163	ROBERTS	ALICE	C	9	1	8	11861
163	ROBERTSON	BEN		67	1	12	18733
163	ROBERTS	BLANCHE		25	1	8	12040
163	ROBERTS	BOB		46	2	9	13852
163	ROBERTSON	BOOGA		51	2	7	11107
163	RAFFORD	CANARY		42	2	9	13767
163	ROBERTS	CELIA	F	48	1	1	1164
163	ROBERTS	CHARLES	L	24	1	2	2319
163	ROBERTSON	CLARENC		9	2	7	10254
163	ROBERTS	CORA		38	1	10	15138
163	ROBERTSON	DAVID	A	4	1	9	13121
163	ROBERTS	DORRIS	L	38	1	5	7718
163	ROBERTSON	DUNCAN		46	2	1	1131
163	ROBERTS	E	G	51	1	7	11108
163	ROBERT	ELEUSE		25	2	5	7453
163	ROBERTS	EMMA		30	1	4	5986
163	ROBERTS	EMMA	B	25	1	10	14861
163	ROBERTS	ETHLEE		35	2	7	10726
163	ROBERTS	EUGENE		38	2	10	15118
163	ROBERTS	GEORGE	A	53	2	12	18491
163	ROBERTS	HARVEY	O	30	1	11	16433
163	RAYFORD	HATTIE		75	2	9	14254
163	ROBERTS	HENRY		36	2	1	811
163	ROBERTS	HERBERT	F	38	2	9	13710
163	ROBERT	HEWING		72	2	3	5125
163	ROBERTS	J	H	57	1	10	15498
163	ROBERTS	JESSIE		64	1	8	12779
163	ROBERTS	JESSIE		43	1	7	10911
163	ROBERTS	JESSE		38	2	12	18124
163	ROBERTSON	JESSIE	H	9	1	12	17508
163	ROBERTS	JIM	M	73	1	8	20459
163	ROBERTSON	JOHN	W	69	1	5	8317
163	ROBERTSON	JOHN		44	2	10	15287
163	ROBERTS	JOSEPH	D	44	1	7	10946
163	ROBERTS	JOSEPH	S	57	1	3	4840
163	ROBERTS	LOUISE	M	82	1	8	13052
163	ROBERTSON	LUENDY		13	2	8	11901
163	ROBERTSON	LUENIDY		13	2	8	11901
163	ROBERTS	LYMAN	L	30	1	6	9152
163	ROBERTS	MADISON	E	54	1	12	18503
163	RAIFORD	MAGGIE		72	2	11	17167
163	ROBERT	MARGARE		82	2	8	13061
163	ROBERTS	MARY	E	73	1	5	8359
163	ROBERTS	MARY	A	76	1	5	8473

163	ROBERTS	MARGIE	S	30	1	5	7584
163	RAYFORD	MARY	L	4	2	12	17422
163	ROBERTS	MARY		61	2	11	16988
163	ROBERTSON	MARTHA	H	18	1	1	19402
163	ROBERTS	MATHEW	H	42	1	10	15228
163	ROBERTS	MURRAY	W	36	1	1	822
163	ROBERTS	NANCY	E	38	1	4	6074
163	ROBERTS	NORA	J	65	1	3	3022
163	ROBERTSON	OSCAR	L	45	2	10	19902
163	ROBERTSON	OSIMUS	S	46	1	1	1129
163	ROBERTS	PATRICK	H	23	1	9	13401
163	ROBERTS	RICHARD	B	61	1	1	1433
163	RAYFORD	ROBERT		76	2	3	5271
163	ROBERTSON	ROSIE	A	22	2	1	401
163	ROBERTSON	SARAH	E	77	1	10	15853
163	ROBERTSON	SIDNEY	A	39	2	4	6148
163	ROBERTSON	SMATTHA	L	76	2	11	20639
163	ROBERTSON	SUSIE	B	52	2	8	20037
163	ROBERTS	TROY	E	24	1	4	5808
163	ROBERTS	UNNAMED		34	1	8	12234
163	ROBERTSON	UNNAMED		80	2	5	8549
163	ROBERTS	UNNAMED		31	2	9	19634
163	ROBERTSON	WILLIE		14	2	10	14667
163	ROBERTSON	WILLIAM	A	6	1	10	14535
165	RAYBURN	ANNIE	L	24	1	6	8957
165	RAYBURN	JOYCE	M	76	1	5	8450
165	RABORN	MINNIE	M	57	1	2	3038
165	RABORN	SMILEY	H	57	1	4	6504
165	RAYBURN	THOMAS	E	18	1	3	19412
165	RAYBURN	WILL		81	2	12	20710
200	REESE	ADD		16	2	4	5706
200	ROSS	ADDIE		53	2	9	13932
200	ROSS	ALICE		61	2	10	20211
200	REESE	ANDERSON		60	2	5	8153
200	ROSS	ANGIE		82	2	8	13055
200	RUCKS	BARFIEL	H	76	1	12	18938
200	ROSS	BEN		61	2	6	9730
200	ROSS	BETTIE	P	31	1	7	10645
200	RUSH	BILL		50	2	12	18434
200	RASH	CALVIN		80	2	3	5344
200	RASH	CHARLES	L	25	1	5	7459
200	REESE	CHARLES	S	45	1	2	2833
200	RICH	CHLENIE	M	51	2	7	11110
200	ROSS	CLINT		26	2	5	7542
200	RASH	CORA		38	2	9	13702
200	RICE	CORA		44	2	2	2823
200	REZ	COZETTA		54	2	1	1262
200	ROSS	DAVE		75	2	3	5195
200	RUSH	DID		61	2	4	6536
200	REAS	DORTHA	L	14	2	11	16161

200	ROSS	DORIS		52	2	1	1236
200	REECE	EDMOND		36	2	11	16534
200	ROSS	EDWARD	E	76	2	3	5276
200	RUSH	ELMER	B	35	1	1	807
200	ROSS	ELZY		26	2	5	19544
200	REESE	EMMA		76	2	11	17247
200	RICE	EMMA		52	2	3	20034
200	REECE	EPHRIAM		61	2	2	3133
200	ROSS	EUGIE	A	25	1	2	2398
200	ROSS	FANNIE	M	26	2	9	13541
200	RICE	FED		52	2	4	6389
200	RUSH	FLORANC	B	50	1	4	6352
200	ROOKS	FLORENC	F	48	1	10	15359
200	RICE	GEMAS	A	60	2	7	11244
200	ROSS	GEORGE		60	2	5	8159
200	RICE	GEORGE	A	30	1	10	14991
200	ROACH	GLORYDE		42	2	6	9349
200	ROSS	HANDY		76	2	3	5299
200	ROSS	HARDY	V	5	1	10	19124
200	RICE	HENRY		13	2	5	7216
200	RIGGS	HENRY	C	24	1	4	5836
200	ROSS	HENRY		78	2	11	17298
200	ROSS	IDA	L	45	2	1	1124
200	ROSS	INELL		68	2	3	5066
200	REECE	J	W	59	1	5	20149
200	ROSS	JACK		76	2	1	1775
200	REUS	JAMES	F	30	1	8	12184
200	RUSH	JAMES	C	38	1	11	16595
200	ROSS	JENIE	V	75	2	8	12954
200	RICO	JOHN	H	42	1	5	7826
200	RICE	JOHN	A	25	1	12	17820
200	ROSS	JUANTIA		14	2	11	16146
200	ROSE	JULA		27	2	9	13556
200	ROSS	KATTIE		27	2	8	12162
200	REESE	LENA		1	2	10	14442
200	ROSS	LETTIE		8	2	12	17498
200	REESE	LEVI		75	2	9	14273
200	ROUSE	LEVERN		20	1	1	387
200	ROACH	LILLIAN		6	2	12	17451
200	ROSS	LILLIE		44	2	10	19869
200	ROSS	LIZZIE		79	2	8	13022
200	REESE	LORE		35	2	12	19686
200	ROSE	LOUIS	E	30	1	11	16438
200	RICHEY	LOUIS		59	2	1	1376
200	REESE	LOU		35	2	12	19686
200	RICE	MARTHA		61	2	5	8219
200	RICE	MARY	L	47	2	6	9470
200	RICE	MARION	A	8	1	11	16094
200	ROSS	MARY		6	1	2	1986
200	REESE	MAUDE	C	6	1	3	3693



200	ROSS	MORGAN	D	48	1	3	19962
200	ROSS	NANCY		25	2	10	14913
200	RICHEY	NORMAN	F	16	1		316
200	ROSS	O	C	75	1	3	5175
200	ROSS	PAULINE		14	1	7	10301
200	REES	R	A	59	1	4	20148
200	RICE	ROBIE	E	63	2	9	14110
200	ROSE	ROBERT		38	1	8	12342
200	ROSE	ROBERT	J	24	1	8	12028
200	ROSE	ROBERT	L	34	1	10	15034
200	ROSS	ROBERT	L	39	2	9	13718
200	RICHEY	S	M	73	1	1	1654
200	ROSS	SALLIE	T	26	2	9	13530
200	ROSS	SAM		68	2	7	20401
200	RICE	SIDNEY		67	2	4	6647
200	REECE	SUSIE		72	2	8	12894
200	RICE	TOM		14	2	9	13272
200	ROSE	TOMMIE		14	2	1	271
200	RIGGS	UNNAMED		14	1	7	10321
200	ROSS	UNNAMED		24	2	7	10451
200	ROSS	UNNAMED		69	2	1	1597
200	REECE	UNNAMED		25	1	7	19526
200	ROSS	UNNAMED		24	1	11	19306
200	ROUSE	UNNAMED		24	1	9	13657
200	RICH	VERNON	O	37	2	9	19027
200	ROSS	VIOLA	W	52	1	12	19027
200	ROSS	W	A	75	1	7	11509
200	RICE	WILLIE	B	48	1	5	7998
200	REECE	WILLIAM	A	51	1	4	6379
200	RUSH	WILLIAM	C	35	1	7	10723
200	RICH	WILLIAM	A	76	1	5	8462
200	RUSH	WILSON		75	2	12	18853
200	RUSH	WILLIAM	B	50	2	12	18434
200	ROSS	WILEY		33	2	11	16466
200	RIGGS	WILLIAM	D	48	1	2	2884
210	RIGSBY	CHARLES	A	76	1	6	9993
210	RIGBY	JOHN	K	67	1	12	18724
216	RASBERRY	ANDREW		75	2	8	20497
216	RASBAR	MALHIE		67	2	2	3237
216	RASBERRY	MILLIE	A	62	1	9	14091
216	RASBAR	MOLLIE		67	2	2	3237
220	RICHES	CHARLIE	E	63	2	2	3169
230	RUST	CHRISTI	M	69	1	1	1593
230	ROCKETT	HURL	L	4	2	4	5501
230	RICHAUD	J	F	61	1	3	4942
230	RIST	JEFF	C	57	2	7	11194
230	RIST	JEFF		61	2	2	3102
230	ROSETTI	SIMA		24	1	9	13432
232	RICKETTS	CURTIS	S	61	1	3	4983
232	RICKETTS	HATTIE	C	76	1	4	6848
232	RIGHTS	RUBBIE	L	76	2	3	5281

234	RAGSDALE	JEFF		40	2	10	15188
234	RAGSDALE	JIMMIE	K	40	2	5	19737
234	RAGSDALE	SANDRA	J	75	1	12	18856
234	RAGSDALE	WILLIE		69	1	9	20414
235	RIGDON	CHARLES	V	51	1	12	18448
235	RIGDON	M	J	34	1	10	15042
235	ROYSTON	VIOLA		5	2	4	5508
240	RUSSEL	ADLISHA		79	2	10	15894
240	RUSSELL	ALICE	H	43	1	4	6224
240	RUSSELL	AUBREY	H	1	1	1	2
240	ROSELLA	BARBARA	J	76	1	12	18939
240	RUSSELL	CALIFOR		75	2	6	9955
240	ROCHELLE	CHARLES	A	63	1	12	18695
240	RUSSELL	CORA		61	2	12	18676
240	RUSSELL	DORA		25	1	5	7427
240	RUSSELL	DOROTHY	R	42	2	12	18240
240	RUSSELL	ELIZABE	L	45	2	1	1107
240	RUSSELL	EMMA	L	62	2	7	11309
240	RUSSELL	FRANK		35	1	12	18050
240	RUSSELL	GENERAL		68	2	8	12837
240	RUSSELL	GEORGE	W	58	1	10	15502
240	RUSSELL	J	Z	58	1	4	6511
240	RUSSELL	JAMES	P	24	1	11	16259
240	RUSSELL	JAMES	T	44	2	10	15284
240	RUSSELL	JERRY	D	46	1	8	12533
240	RUSSELL	JOE	B	61	2	7	11268
240	RUSSELL	JULIANN	J	16	1	2	2184
240	RUSSELL	KATIE		82	1	4	7011
240	RUSSELL	KATIE		32	2	4	6005
240	RUSSELL	KATHERI	M	38	1	6	9253
240	RUSSELL	LANDY		25	2	12	17823
240	RUSSELL	MARY	V	58	1	7	11217
240	RUSSELL	MINNIE		30	2	11	19626
240	RUSSELL	NANNIE	H	38	2	7	10803
240	RUSSELL	NAN		58	1	1	1354
240	RUSSELL	ROBERTA	B	25	1	2	2350
240	RUSSELL	ROSEMAR		38	2	5	7719
240	RACKLEY	SYLVEST		61	2	1	1418
240	ROCHELLE	TERRY	D	61	1	4	6590
240	RUSSELL	WALTER	M	51	1	7	11096
240	RUSSELL	WILLIAM	L	82	2	6	10083
240	RUSSELL	WILLIAM		75	2	12	18878
242	RICKLES	CHARLES	T	25	1	1	505
245	RAGLAND	MARY		25	2	7	10344
245	RAGLAND	MATTIE		36	2	4	6059
245	RAGLAND	MOLLIE	A	42	1	1	991
245	RAGLAND	SHERLEY	A	6	1	11	16075
245	RAGLAND	WILLIAM	F	36	1	4	6057
245	RAYLAND	WILLIAM		3	2	2	19069
245	RAGLIN	WINNIE		69	1	3	5101
250	REGAN	CHARLES	A	69	1	3	5101

260	RUCKER	HOWARD	76	2	9	20605	
260	RUCKER	LAWRENC	75	2	3	20475	
260	RISER	LOTTIE	61	2	12	18663	
260	RISHER	OLA	62	1	2	3167	
260	RUCKER	ORVILLE	M	75	1	12	18906
260	RUCKER	W	S	82	2	5	8587
260	RISHER	WILLIAM	H	62	1	3	4989
262	ROGERS	ADA	N	44	2	2	2816
262	ROGERS	ANNIE		77	2	8	13001
262	ROGERS	ARCOLA		76	2	9	14301
262	ROGERS	BEN	F	39	1	8	12381
262	ROGERS	BETSY		44	2	4	6252
262	ROGERS	DAVID	W	49	1	7	11073
262	ROGERS	DREW	S	38	1	1	908
262	ROGERS	EVE	L	60	1	3	4900
262	RICHERSON	F	D	22	2	3	3930
262	ROGERS	FANNIE		6	2	5	7107
262	ROGERS	HATTIE		52	2	6	9566
262	ROGERS	JAMES		61	2	4	6560
262	ROGERS	JAMES	T	42	1	11	16681
262	ROGERS	JESSIE		26	2	6	19547
262	ROGERS	JOHN		41	2	5	7820
262	ROGERS	JOHNIE	C	53	2	4	6423
262	ROGERS	JOHN	B	57	1	6	9629
262	RICHERSON	JUDGE		17	2	12	17641
262	ROGERS	LOU		5	2	5	19116
262	ROGERS	MALITUS	C	2	1	10	14458
262	ROGERS	MAMIE		75	2	5	8385
262	ROGERS	MAN		26	2	2	19534
262	ROGER	MARTHA		81	2	9	14388
262	ROGERS	MATTIE	L	75	2	3	5179
262	ROGERS	MATTIE	J	15	2	2	2166
262	ROGERS	MERCIE	J	25	2	11	16346
262	ROGERS	NORMA	R	31	1	10	15009
262	ROGERS	PHILLIS		76	2	12	18935
262	ROGERS	RAZMOUS		12	2	10	14626
262	ROGERS	RICE		3	2	9	13119
262	ROGERS	RUDOLPH	L	36	2	9	13647
262	ROGERS	SAM	R	41	2	2	2713
262	ROGERS	SARA		75	2	1	1724
262	ROGERS	SARAH	E	20	1	1	384
262	ROGERS	TONNY		48	2	11	16811
262	ROGERS	W	T	41	1	12	18191
263	RICHARDSON	ALLIE		44	2	7	10950
263	RICHARDSON	ANNIE		75	2	7	11539
263	RICHARDSON	ANNER		25	2	12	17263
263	RICHARDSON	BESSIE		1	2	7	10128
263	RICHARDSON	BOB		38	1	12	18113
263	RICHARDS	CHARLES	A	24	1	11	16275
263	RICHARDSON	CHARITY		53	2	2	2972

263	RICHARDSON	EDDIE		6	2	11	16038
263	RICHARDSON	EDWIN	M	43	1	8	12472
263	RICHARDSON	ELKIN		9	2	11	16101
263	RICHARDSON	ELLA		68	2	10	15690
263	RICHARDS	ELVIRA		44	2	6	9396
263	RICHARDSON	EVELINE		1	2	10	14420
263	RICHARDSON	FIEA	J	7	1	12	17486
263	RICHARDSON	FRANK		22	2	6	8935
263	RICHARDSON	FRANK		79	2	3	5338
263	RICHARDSON	GENERAL		38	2	9	13716
263	RICHARDSON	GEORGE	M	52	1	5	8044
263	RICHARDSON	GEORGE	V	38	1	1	915
263	RICHARDSON	GUSTAVA	K	6	2	11	16073
263	RICHARDS	H		75	1	4	6824
263	RICHARDS	HERMAN		57	2	4	6493
263	RICHARDSON	JAMES	V	25	2	8	12128
263	RICHARDSON	JAMES	W	51	1	1	1221
263	RICHARD	JANNIE		45	2	6	9423
263	RICHARDSON	JESSIE		42	2	1	1001
263	RICHARDSON	JULIA		27	2	1	675
263	RICHARD	JULIA		52	2	1	20713
263	RICHARDSON	LAFAYET	F	76	1	2	3412
263	RICHARD	LEROY		34	1	5	7655
263	RICHARDSON	LILLIF	)	25	2	10	14890
263	RICHARD	LOREN	A	30	1	7	10633
263	RICHARDSON	MARY		44	2	4	6254
263	RICHARDSON	MARY		61	2	9	14065
263	RICHARDSON	MINNIE	C	70	1	11	20421
263	RICHARDSON	MINNIE		42	2	2	2753
263	RICHARDSON	MOSE		52	2	1	1858
263	RICHARDSON	MUSA	H	45	1	2	2841
263	RICHARDSON	NATHANI		44	2	12	18293
263	RICHARDSON	NELLIE	W	43	1	12	18261
263	RICHARDSON	RICHARD	J	10	1	7	10260
263	RICHARDSON	ROMEO		25	2	1	604
263	RICHARDS	ROSIE		76	2	10	15845
263	RICHARDSON	SON		67	2	1	1548
263	RICHARD	SYLVEST		41	2	3	4477
263	RICHARDSON	UNNAMED		22	2	3	3928
263	RICHARDSON	WILL		25	2	8	12091
264	RESCORL	WILLIAM	J	25	1	8	12063
300	REED	A		61	1	9	14044
300	REID	A	R	18	1	2	2215
300	REED	ALVIN	E	10	1	4	5596
300	RUTH	ANDREW	J	7	1	12	17489
300	REED	ANNA		75	2	4	6833
300	REED	ARGIBE		31	2	3	4228
300	READ	BETTYE	L	31	1	5	7604
300	READ	BURRIS	L	68	2	11	17121
300	REED	C	N	38	1	1	858

300	REED	CAROLIN		32	2	12	17988
300	REED	CHARLES	E	43	1	5	7885
300	REED	CHARLEY	T	80	1	4	6960
300	REED	CHARLIE		75	2	12	18894
300	REID	CHESTER		2	1	2	1948
300	REED	CLAYTON		6	2	7	10198
300	REDD	DAREL	J	43	2	9	13796
300	REID	EARLRY	D	45	2	12	18298
300	REED	EASTER		1	2	8	11717
300	REED	ED		25	2	4	5869
300	REED	ED		30	2	2	2486
300	REID	EDMOND	J	40	1	10	15190
300	REED	ELLEN		57	2	6	9657
300	REED	EMMA		54	2	9	13936
300	REED	EMMA	F	6	2	10	14499
300	REID	ESTELLA		75	2	7	11535
300	REED	GEORGIA	M	34	2	4	6026
300	RUTH	HARRISO		11	2	9	13238
300	REID	HELEN	D	45	2	12	18299
300	REED	HENRY	W	42	2	6	9356
300	REED	HOMER		38	2	1	887
300	REED	IDA		17	2	11	16187
300	REED	IDA	M	80	1	9	14384
300	REED	J		80	1	12	19009
300	REID	J	C	35	1	7	19684
300	REID	JAMES	K	60	1	3	20181
300	REID	JESSE	A	74	1	9	14242
300	REED	JIM		67	2	5	8271
300	REED	JOE		15	2	8	11932
300	REED	JOE		19	2	3	3912
300	REED	JOHN		62	2	7	11308
300	REED	JOHNIE		76	2	12	18963
300	REED	JOHN	H	67	2	10	15743
300	REED	JOHNNIE		75	2	2	3347
300	REED	JUNIUS		79	2	4	6935
300	REED	L		67	2	6	9821
300	REED	L	C	68	2	9	20403
300	REED	LEE		75	2	9	14281
300	REED	LERoy		34	2	1	741
300	REED	M	J	46	1	3	4649
300	REED	MAGGIE		27	2	6	9134
300	REED	MARIE		44	2	11	16753
300	REED	MARY		24	2	9	13413
300	REID	MARION	F	38	1	3	4368
300	REED	MARY		79	2	2	20678
300	RUDD	MATILDA		72	2	4	6739
300	REED	MAY	F	69	2	3	5100
300	REED	MINNIE		42	2	5	7823
300	REED	MISSOUR		42	2	8	12445
300	REID	MORGAN		57	2	1	1324

300	REID	NURRIE	H	26	1	1	625
300	REED	PAULINE		24	2	9	13409
300	REED	PERRY	J	35	1	5	7677
300	REED	RACHEAL		27	2	3	4165
300	REED	ROBERT	L	47	1	3	4668
300	REED	ROBERT		82	2	3	5414
300	REED	RUBEN		24	2	7	10463
300	REED	SALLY		6	2	4	5542
300	REED	SAMUEL	E	38	1	12	18140
300	REED	SARAH		26	2	6	19549
300	REED	SCOTT		67	2	6	9816
300	REED	SECK		38	2	8	12343
300	REID	STELLA		3	1	9	19079
300	REEDY	SULA		41	1	1	947
300	REED	THOMAS	L	67	1	6	9779
300	REED	TRULY		11	2	3	3757
300	ROUTH	ULA	L	11	2	1	227
300	READ	UNNAMED		20	1	2	2249
300	READ	VELMA	P	34	1	5	7633
300	READ	WILL	C	50	1	8	12603
300	REED	WILLIAM	M	45	1	2	2849
300	REID	ZADIF		76	2	11	17268
300	REED	JULIA		24	2	12	17747
316	RADFORD	ABE		60	2	2	3082
320	RHODES	ANNIE	M	41	2	2	2723
320	RHODES	BENJAMI	W	50	1	1	1209
320	RHODES	CHARLIE		67	2	9	14145
320	RHODES	DOROTHY		57	2	10	15495
320	RHODES	EDD		26	2	9	13540
320	RHODES	HENRY	W	44	1	11	16754
320	REDUS	HENRY		61	2	5	20213
320	READUS	JAMES	S	80	1	5	8555
320	RHODES	JESSIE	C	25	1	1	560
320	REDDOCK	JOE		34	1	7	10712
320	RHODES	JOHN		25	2	10	14875
320	RIDGEWAY	JOHN	J	44	1	3	4609
320	RHODES	JULIA	E	10	1	8	11865
320	RITCHIE	KATIE	B	25	1	11	16334
320	RITCHIE	LIZA	J	43	1	1	1031
320	RHODES	MAMIE	C	41	1	3	4486
320	RHODES	MARY		68	2	4	6693
320	RHODES	MOLLIE		68	2	4	6690
320	REDDIC	NETTIE		69	2	2	3268
320	REDDIC	OPHELIA		22	1	5	7351
320	RHODES	REBECCA		25	1	3	4056
320	RHODES	ROBERTU	M	15	1	12	17600
320	RHODES	ROBERT	W	24	1	1	454
320	RHODES	SKIDE	M	27	2	9	13560
320	RHODES	WILLIAM	P	25	1	6	9061
320	RHODES	WILLIAM	W	18	1	3	3879

322	RODGER	WILLIE	M	26	2	1	641
324	RATCLIFF	ALPHA	W	43	1	11	16717
324	RATCLIFF	FANNIE	L	3	1	7	10167
324	RATCLIFF	GOLDEN		42	2	3	4523
324	RATCLIFF	HOWARD		31	1	2	2498
324	RATCLIFF	JOHN	B	43	1	11	16709
324	RATCLIFF	LANE		57	1	6	9635
324	RATCLIFF	MALISSI	A	43	1	11	16629
324	RATCLIFF	MARIAH		12	2	4	5622
324	RATCLIFF	SALLIE	M	36	1	6	12376
324	RATCLIFF	WILL		61	2	4	6569
324	RATCLIFF	WILL		41	1	6	9327
326	RODGERS	ALLEN		41	1	6	20357
326	RODGERS	ANNIE	M	67	2	8	20354
326	RODGERS	BESSIE		58	1	2	3054
326	RODGERS	FRANK	H	30	1	1	19623
326	RODGERS	HATTIE	M	60	2	6	9692
326	RODGERS	HENRY		38	2	10	15114
326	RODGERS	JAMES	T	42	1	11	16681
326	RODGERS	JEFFIE	L	42	2	4	6198
326	RODGERS	JOE		53	2	3	4793
326	RODGERS	JOHNIE	C	53	2	4	6423
326	RODGERS	LEE	E	57	2	4	6494
326	RODGERS	MACK	N	29	1	2	2478
326	RODGERS	MARY		67	2	6	9813
326	RODGERS	MARTHY		14	2	11	16162
326	RODGERS	MAY	E	17	2	5	19386
326	RODGERS	NANCY	A	34	1	2	2555
326	RODGERS	RAS		12	2	10	14626
326	RODGERS	T	J	45	2	7	10975
326	RODGERS	TOM		26	2	8	12139
326	RODGERS	WILLIAM		42	2	12	18207
326	RODGERS	WILLIE		57	2	2	3046
326	RODGERS	WILL		14	2	3	3818
326	RODGERS	WILL		75	1	7	11551
330	REDDITT	EDWARD		8	1	5	7157
330	REDDITT	MAYBELL	H	75	1	10	15814
330	REDDITT	NORA	M	61	2	5	8180
330	RIDEOUT	REUBEN		75	2	4	8793
340	REDLEY	ANDREW		50	2	4	6358
340	RIDDLE	CLEVE		54	2	6	9597
340	ROWDELL	ELLA	C	38	2	10	15105
340	RATLEY	GENE		8	1	2	2056
340	RIDDLE	HEILDA	A	14	1	7	10319
340	RIDDELL	JOHN		22	2	1	429
340	RUTLEY	VORMIE		46	2	12	18356
341	RATLIFF	BESSIE		74	2	1	20462
341	RATLIFF	CALVIN		4	1	6	8683
341	RATLIFF	CAMILIA	B	42	2	7	10904
341	RUDOLPH	CAROLIN		4	1	12	17414
341	RATLIFF	FRANCES	A	25	2	12	17905
341	RATLIFF	GRADY					

341	RATLIFF	JOE	A	36	1	6	9232
341	RATLEFF	JOHN		27	2	3	4162
341	RATLIFF	JOHN		39	2	11	19727
341	RATLIFF	JULIE		43	2	3	4578
341	RATLIFF	MARIA	A	1	1	4	5434
341	RATLIFF	WALLACE		22	1	9	13391
341	RATLIFF	WILLIAM	H	73	2	11	17162
343	RUTLEDGE	ROOSEVE		50	1	11	16856
343	RUTLEDGE	UNNAMED		50	1	7	11087
343	RUTLEDGE	WALTER		45	2	10	15310
345	RUTLAND	DANIEL	A	46	1	3	4650
345	RUTLAND	DENSY		64	1	9	14117
345	RUTLAND	FRANCES	E	33	1	11	16465
345	RUTLAND	SUE		43	1	10	15274
350	RODEN	CHARLES	E	82	1	1	1882
350	RODEN	JOE	A	2	1	10	14459
350	RODEN	JOHN	T	77	1	12	20670
350	RADEN	NOMA	A	29	1	7	10622
351	RODENHOFER	ERNEST		32	1	12	17997
351	ROTHENBERG	ROSA	T	38	1	9	13677
351	ROTENBERRY	WALTER	C	54	1	10	20075
352	RIDINGS	ACE	G	48	1	12	18408
352	REDDING	CHARLES	R	25	1	3	4092
352	REDDING	JIMMIE		47	1	6	9476
352	REDDING	SARAH		67	2	5	8276
355	REDMAN	ED		17	2	6	8880
355	REDMOND	ELIZA		26	2	10	19569
355	REDMOND	ELIZE		26	2	10	19567
355	REDMOND	ELLA		15	2	12	17599
355	REDMOND	FANNIE		36	2	8	12278
355	REDMOND	FRANKIE	M	27	2	4	19582
355	REDMOND	GEORGE	W	26	2	4	5948
355	REDMOND	JOHN	P	9	1	6	8769
355	REDMOND	LILLIE	M	76	2	6	9983
355	REDMOND	NACY	F	26	2	9	10578
355	REDMOND	WILLIE	L	27	2	9	13551
360	RITTER	AUTHUR	B	48	1	4	6337
360	RATHER	BESSIE		61	1	1	1407
360	REIDER	CHARLES	T	76	1	6	9990
360	RITTER	EDWIN	W	57	1	9	13967
360	REITER	EDWIN	W	57	1	9	13967
361	RUTHERFORD	KATIE	C	1	1	6	8626
361	RETFERFORD	MARY	R	53	1	7	11139
361	RUTHERFORD	N	A	59	1	2	3067
362	REDICK	LULA		38	2	12	18132
362	REDDRIC	MOLLIE		68	2	4	6690
400	RILEY	BERNELL		63	2	2	20229
400	RILEY	CLARENC	S	30	1	3	4201
400	RILEY	CORNEA		35	1	12	18055
400	RILEY	DELLA		76	2	10	15871



400	RILEY	DOC		26	2	6	9095
400	RILEY	ESTELLA		32	2	11	16455
400	RILEY	EVERETT	C	44	1	1	1042
400	RILEY	FANNIE	B	51	2	4	6380
400	RILEY	FRANK		47	2	12	18382
400	RILEY	GRANISO		4	2	3	3640
400	RILEY	HOWARD		47	2	8	12556
400	RILEY	IDA		26	2	8	12138
400	RILEY	JIM		45	2	12	18313
400	ROWLEY	JOBE		46	1	5	7950
400	RILEY	JOSEPH		72	2	6	9869
400	RILEY	LOU	A	47	1	7	11014
400	RILEY	MARSHAL	L	51	2	8	13043
400	RILEY	MARY		38	2	3	4349
400	RILEY	MARTIN		6	2	3	3691
400	RILEY	MARY	E	24	1	2	2290
400	ROWELL	MARY	H	37	1	9	19703
400	RILEY	OLA	A	4	1	8	11766
400	RILEY	RACHEL	E	56	1	1	1321
400	RILEY	RICHARD	M	25	2	7	10540
400	RHALEY	SARAH	B	38	1	7	10819
400	RILEY	SUSIE		49	2	12	18417
400	RILEY	UNNAMED		46	1	1	19906
400	RILEY	UNNAMED		4	2	10	19104
400	RILEY	WALTER		82	2	4	7002
400	RILEY	WILL	A	62	2	4	6599
400	ROWELL	WILLIAM	R	51	1	7	11091
420	RAWLS	BARBARA	A	1	1	4	5433
420	RIALS	BRAXTON	B	43	1	1	1035
420	RAWLS	D	C	37	1	4	19695
420	RAWLS	HATTIE		25	2	2	2358
420	RIALS	JESSIE	M	18	1	8	11970
420	RAWLS	JOHN		15	2	7	10337
420	RIALS	JOHN	C	74	1	11	17177
420	RIALS	JOHN	E	15	1	9	13399
420	ROYALS	MARTHA	M	65	1	7	11421
420	RAWLS	MARJORI		18	1	7	13650
420	RIALS	MOLLIE		25	2	4	9888
420	RAWLS	STEPHEN	P	18	1	12	8354
420	RAWLS	UNNAMED		22	1	9	18841
420	RIALS	UNNAMED		65	1	1	16077
420	RAWLS	UNNAMED		74	2	17	66
420	RIALS	WENONIA	R	74	2	17	66
452	ROLLINS	ALLEN	D	16	2	9	13922
452	ROLLINS	DELLA		43	2	1	20698
452	ROLLINS	ISAAC		57	2	4	6225
452	ROLLINS	JOE		57	2	4	6646
452	ROLLINGS	JOE		48	2	10	14545
452	ROLLINS	MATILDA		75	2	7	10122
452	RAWLINS	MYRTLE		25	1	9	13463
452	ROLLINS	WILLIE	R	82	2	3	3591

# CORRECTION



PRECEDING IMAGE HAS  
BEEN REFILMED  
TO ASSURE LEGIBILITY OR  
TO CORRECT A POSSIBLE  
ERROR

microfilmed by DIVISION OF RECORDS MANAGEMENT  
Department of Archives and History  
929 High Street  
Jackson, MS 39202

300 REED  
300 READ  
300 READ  
300 REED

BETTIE	L	31	1	3	1807
BURRIS	L	68	2	11	17121
C	N	38	1	1	858

263	RICHARDSON	EDDIE		6	2	11	16038
263	RICHARDSON	EDWIN	M	43	1	8	12472
263	RICHARDSON	ELKIN		9	2	11	16101
263	RICHARDSON	ELLA		68	2	10	15690
263	RICHARDS	ELVIRA		44	2	6	9396
263	RICHARDSON	EVELINE		1	2	10	14420
263	RICHARDSON	FIFA	J	7	1	12	17486
263	RICHARDSON	FRANK		22	2	6	8935
263	RICHARDSON	FRANK		79	2	3	5338
263	RICHARDSON	GENERAL		38	2	9	13716
263	RICHARDSON	GEORGE	M	52	1	5	8044
263	RICHARDSON	GEORGE	V	38	1	1	915
263	RICHARDSON	GUSTAV	K	6	2	11	16073
263	RICHARDS	H	C	75	1	4	6824
263	RICHARDS	HERMAN		57	2	4	6493
263	RICHARDSON	JAMES	V	25	2	8	12128
263	RICHARDSON	JAMES	W	51	1	1	1221
263	RICHARD	JANNIE		45	2	6	9423
263	RICHARDSON	JESSIE		42	2	1	1001
263	RICHARDSON	JULIA		27	2	1	675
263	RICHARD	JULIA		82	2	1	20713
263	RICHARDSON	LAFAYET	F	76	1	2	3412
263	RICHARD	LEROY		34	1	5	7655
263	RICHARDSON	LILLIE		25	2	10	14890
263	RICHARD	LOREN	A	30	1	7	10633
263	RICHARDSON	MARY		44	2	4	6254
263	RICHARDSON	MARY		61	2	9	14065
263	RICHARDSON	MINNIE	C	70	1	11	20421
263	RICHARDSON	MINNIE		42	2	2	2753
263	RICHARDSON	MOSE		82	2	1	1858
263	RICHARDSON	MUSA	H	45	1	2	2841
263	RICHARDSON	NATHANI		44	2	12	18293
263	RICHARDSON	NELLIE	W	43	1	12	18267
263	RICHARDSON	RICHARD	J	10	1	7	10266
263	RICHARDSON	ROMEO		25	2	1	604
263	RICHARDS	ROSIE		76	2	10	15845
263	RICHARDSON	SON		67	2	1	1546
263	RICHARD	SYLVEST		41	2	3	4477
263	RICHARDSON	UNNAMED		22	2	3	3928
263	RICHARDSON	WILL		25	2	8	12091
264	RESCORL	WILLIAM	J	25	1	8	12063
300	REED	A	D	61	1	9	14044
300	REID	A	R	18	1	2	2215
300	REED	ALVIN	E	10	1	4	5596
300	RUTH	ANDREW	J	7	1	12	17489
300	REED	ANNA		75	2	4	6833
300	REED	ARGIBE		31	2	3	4228
300	READ	BETTYE	L	31	1	5	7604
300	READ	BURRIS	L	68	2	11	17121
300	REED	C	N	38	1	1	858

300	REID	NURRIE	H	26	1	1	625
300	REED	PAULINE		24	2	9	13409
300	REED	PERRY	J	35	1	5	7677
300	REED	RACHEAL		27	2	3	4165
300	REED	ROBERT	L	47	1	3	4668
300	REED	ROBERT		82	2	3	5414
300	REED	RUEBEN		24	2	7	10463
300	REED	SALLY		6	2	4	5542
300	REED	SAMUEL	E	38	1	12	18140
300	REED	SARAH		26	2	6	19549
300	REED	SCOTT		67	2	6	9816
300	REED	SECK		38	2	8	12343
300	REID	STELLA		3	1	9	19079
300	REEDY	SULA		41	1	1	947
300	REED	THOMAS	L	67	1	6	9779
300	REED	TRULY		11	2	3	3757
300	ROUTH	ULA	L	11	2	1	227
300	READ	UNNAMED		20	1	2	2249
300	READ	VELMA	P	34	1	5	7633
300	REED	WILL	C	50	1	8	12603
300	REID	WILLIAM	M	45	1	2	2849
300	REED	ZADIF		76	2	11	17268
316	RADFORD	JULIA		24	2	12	17747
320	RHODES	ABE		60	2	2	3082
320	RHODES	ANNIE	M	41	2	2	2723
320	RHODES	BENJAMI	W	50	1	1	1209
320	RHODES	CHARLIE		67	2	9	14145
320	RHODES	DOROTHY		57	2	10	15495
320	RHODES	EDD		26	2	9	13540
320	REDUS	HENRY	W	44	1	11	16754
320	READUS	HENRY		61	2	5	20213
320	RHODES	JAMES	S	80	1	5	8555
320	RHODES	JESSIE	C	25	1	1	560
320	REDDOCK	JOE		34	1	7	10712
320	RHODES	JOHN		25	2	10	14875
320	RIDGWAY	JOHN	J	44	1	3	4609
320	RHODES	JULIA	E	10	1	8	11865
320	RITCHIE	KATIE	B	25	1	11	16334
320	RITCHIE	LIZA	J	43	1	1	1031
320	RHODES	MAMIE	C	41	1	3	4486
320	RHODES	MARY		68	2	4	6693
320	REDDIC	MOLLIE		68	2	4	6690
320	REDDIC	NETTIE		69	2	2	3268
320	RHODES	OPHELIA		22	1	5	7351
320	RHODES	REBECCA		25	1	3	4056
320	RHODES	ROBERTU	M	15	1	12	17600
320	RHODES	ROBERT	W	24	1	1	454
320	RHODES	SKIDE	M	27	2	9	13560
320	RHODES	WILLIAM	P	25	1	6	9061
320	RHODES	WILLIAM	W	18	1	3	3879

322	RODGER	WILLIE	M	26	2	1	641
324	RATCLIFF	ALPHA	W	43	1	11	16717
324	RATCLIFF	FANNIE	L	3	1	7	10167
324	RATCLIFF	GOLDEN		42	2	3	4523
324	RATCLIFF	HOWARD		31	1	2	2498
324	RATCLIFF	JOHN	B	43	1	11	16709
324	RATCLIFF	LANE		57	1	6	9635
324	RATCLIFF	MALISSI	A	43	1	11	16629
324	RADCLIFF	MARIAH		12	2	4	5622
324	RATCLIFF	SALLIE	M	38	1	8	12378
324	RATCLIFF	WILL		61	2	4	6569
326	RODGERS	ALLEN		41	1	6	9327
326	RODGERS	ANNIE	M	67	2	8	20357
326	RODGERS	BESSIE		58	1	2	3054
326	RODGERS	FRANK	H	30	1	1	19623
326	RODGERS	HATTIE	M	60	2	6	9692
326	RODGERS	HENRY		38	2	10	15114
326	RODGERS	JAMES	T	42	1	11	16681
326	RODGERS	JEFFIE	L	42	2	4	6198
326	RODGERS	JOE	J	53	2	3	4793
326	RODGERS	JOHNNIE	C	53	2	4	6423
326	RODGERS	LEE	E	57	2	4	6494
326	RODGERS	MACK	N	29	1	2	2478
326	RODGERS	MARY		67	2	6	9813
326	RODGERS	MARTHY		14	2	11	16162
326	RODGERS	MAY	E	17	2	5	19386
326	RODGERS	NANCY	A	34	1	2	2555
326	RODGERS	RAS		12	2	10	14626
326	RODGERS	T	J	45	2	7	10975
326	RODGERS	TOM		26	2	8	12139
326	RODGERS	WILLIAM		42	2	12	18207
326	RODGERS	WILLIE		57	2	2	3046
326	RODGERS	WILL		14	2	3	3818
326	RODGERS	WILL		75	1	7	11551
330	REDDITT	EDWARD		8	1	5	7157
330	REDDITT	MAYBELL	H	75	1	10	15614
330	REDDITT	NORA	M	61	2	5	8180
340	RIDEOUT	REUBEN		75	2	4	8793
340	REDLEY	ANDREW		50	2	4	6358
340	RIDDLE	CLEVE		54	2	6	9597
340	ROWDELL	ELLA	C	38	2	10	15105
340	RATLEY	GENE		8	1	2	2056
340	RIDDLE	HEILDA	A	14	1	7	10319
340	RIDDELL	JOHN		22	2	1	429
340	RUTLEY	VORMIE		46	2	12	18356
341	RATLIFF	BESSIE		74	2	1	20462
341	RATLIFF	CALVIN		4	1	6	8683
341	RATLIFF	CAMILIA	B	42	2	7	10904
341	RUDOLPH	CAROLIN		4	1	12	17414
341	RATLIFF	FRANCES	A	25	2	12	17905
341	RATLIFF	GRADY					

341	RATLIFF	JOE	A	36	1	6	9232
341	RATLEFF	JOHN		27	2	3	4162
341	RATLIFF	JOHN		39	2	11	19727
341	RATLIFF	JULIE		43	2	3	4578
341	RATLIFF	MARIA	A	1	1	4	5434
341	RATLIFF	WALLACE		22	1	9	13391
341	RATLIFF	WILLIAM	H	73	2	11	17182
343	RUTLEDGE	ROOSEVE		50	1	11	16858
343	RUTLEDGE	UNNAMED		50	1	7	11087
343	RUTLEDGE	WALTER		45	2	10	15310
345	RUTLAND	DANIEL	A	46	1	3	4650
345	RUTLAND	DENSY		64	1	9	14117
345	RUTLAND	FRANCES	E	33	1	11	16465
345	RUTLAND	SUE		43	1	10	15274
350	RODEN	CHARLES	E	82	1	1	1882
350	ROTEN	JOE	A	2	1	10	14459
350	RHODEN	JOHN	T	77	1	12	20670
350	RADEN	NOMA	A	29	1	7	10622
351	RODENHOFER	ERNEST		32	1	12	17997
351	ROTHENBERG	ROSA	T	38	1	9	13677
351	ROTENBERRY	WALTER	C	54	1	10	20075
352	RIDINGS	ACE	G	48	1	12	18408
352	REDDING	CHARLES	A	25	1	3	4092
352	REDDING	JIMMIE	R	47	1	6	9476
352	REDDING	SARAH		67	2	5	8276
355	REDMAN	ED		17	2	6	8880
355	REDMOND	ELIZA		26	2	10	19569
355	REDMOND	ELIZE		26	2	10	19567
355	REDMOND	ELLA		15	2	12	17599
355	REDMOND	FANNIE		36	2	8	12278
355	REDMOND	FRANKIE	M	27	2	4	19582
355	REDMOND	GEORGE	W	26	2	4	5948
355	REDMOND	JOHN	P	9	1	6	8769
355	REDMOND	LILLIE	M	76	2	6	9983
355	REDMON	NACY	F	26	2	7	10578
355	REDMOND	WILLIE	L	27	2	9	13551
360	RITTER	AUTHUR	B	48	1	4	6337
360	RATHER	BESSIE		61	1	1	1407
360	REIDER	CHARLES	T	76	1	6	9990
360	RITTER	EDWIN	W	57	1	9	13967
360	RITTER	EDWIN	W	57	1	9	13967
360	RETTER	KATIE	C	1	1	6	8626
361	RUTHERFORD	MARY	R	53	1	7	11139
361	RUTHERFORD	N	A	59	1	--2	3067
362	REDICK	LULA		38	2	12	18132
362	REDDRIC	MOLLIE		68	2	4	6690
400	RILEY	BERNELL		63	2	2	20229
400	RILEY	CLARENC	S	30	1	3	4201
400	RILEY	CORNELI		35	1	12	18055
400	RILEY	DELLA		76	2	10	15871

400	RILEY	DOC		26	2	6	9095
400	RILEY	ESTELLA		32	2	11	16455
400	RILEY	EVERETT	C	44	1	1	1042
400	RILEY	FANNIE	B	51	2	4	6380
400	RILEY	FRANK		47	2	12	18382
400	RILEY	GRANISO		4	2	3	3640
400	RILEY	HOWARD		47	2	8	12556
400	RILEY	IDA		26	2	8	12136
400	RILEY	JIM		45	2	12	18313
400	RILEY	JOBE		46	1	5	7950
400	ROWLEY	JOSEPH		72	2	6	9869
400	RILEY	LOU	A	47	1	7	11014
400	RILEY	MARSHAL	L	31	2	8	13043
400	RILEY	MARY		38	2	3	4349
400	RILEY	MARTIN		6	2	3	3691
400	RILEY	MARY	E	24	1	2	2290
400	ROWELL	MARY	H	37	1	9	19703
400	RILEY	OLA	A	4	1	8	11766
400	RILEY	RACHEL	E	56	1	1	1321
400	RILEY	RICHARD	M	25	2	7	10540
400	RILEY	SARAH	B	38	1	7	10819
400	RHALEY	SUSIE		49	2	12	18417
400	RILEY	UNNAMED		46	1	1	19906
400	RILEY	UNNAMED		4	2	10	19104
400	RILEY	WALTER		82	2	4	7002
400	RILEY	WILL	A	62	2	4	6599
400	ROWELL	WILLIAM	R	51	1	7	11091
420	RAWLS	BARBARA	A	1	1	4	5433
420	RIALS	BRAXTON	B	43	1	1	1035
420	RAWLS	D	C	37	1	4	19695
420	RAWLS	HATTIE		25	2	2	2358
420	RAWLS	JESSIE	M	18	1	8	11970
420	RIALS	JOHN		15	2	7	10337
420	RAWLS	JOHN	C	74	1	11	17177
420	RIALS	JOHN	M	15	1	9	13399
420	ROYALS	MARTHA	E	65	1	7	11421
420	RAWLS	MARJORI		18	1	7	12650
420	RIALS	MOLLIE		25	2	4	9888
420	RAWLS	STEPHEN	P	18	1	12	8354
420	RAWLS	UNNAMED		22	1	9	18841
420	RIALS	UNNAMED		65	1	1	16077
420	RAWLS	UNNAMED		74	2	11	66
420	RIALS	WENONIA	R	18	2	9	13922
452	ROLLINS	ALLEN	D	43	2	1	20598
452	ROLLINS	DELLA		57	2	4	6225
452	ROLLINS	ISAAC		57	2	4	6646
452	ROLLINS	JOE		57	2	4	6646
452	ROLLINGS	JOE		48	2	10	14345
452	ROLLINS	MATILDA		75	1	7	10122
452	RAWLS	MYRTLE		25	1	9	13463
452	ROLLINS	WILLIE	R	82	2	3	3591

# CORRECTION

PRECEDING IMAGE HAS  
BEEN REFILMED  
TO ASSURE LEGIBILITY OR  
TO CORRECT A POSSIBLE  
ERROR

microfilmed by DIVISION OF RECORDS MANAGEMENT  
Department of Archives and History  
929 High Street  
Jackson, MS 39202

452 ROWLINGS	JOE	75	7	7	10122
452 ROLLINS	MATILDA	25	1	9	13463
452 RAWLINS	MYRTLE	82	2	3	3591
452 ROLLINS	WILLIE R				



# PAGE DAMAGED

microfilmed by DIVISION OF RECORDS MANAGEMENT  
Department of Archives and History  
929 High Street  
Jackson, MS 39202

454	ROLLINS	ISAAC	51	-
452	ROLLINS	JOE	57	2
452	ROLLINS	JOE	48	2
452	ROWLINGS	MATILDA	75	7
452	ROLLINS	MYRTLE	25	
452	RAWLINS	WILLIE R	82	

400 RILEY	DOC	26	2	6	9095
400 RILEY	ESTELLA	32	2	11	16455
400 RILEY	EVERETT C	44	1	1	1042
400 RILEY	FANNIE B	51	2	4	6380
400 RILEY	FRANK	47	2	12	18382
400 RILEY	GRANISO	4	2	3	3640
400 RILEY	HOWARD	47	2	8	12556
400 RILEY	IDA	26	2	8	12138
400 RILEY	JIM	45	2	12	18313
400 ROWLEY	JOBE	46	1	5	7950
400 RILEY	JOSEPH	72	2	6	9869
400 RILEY	LOU A	47	1	7	11014
400 RILEY	MARSHAL L	31	2	8	13043
400 RILEY	MARY	38	2	3	4349
400 RILEY	MARTIN	6	2	3	3691
400 RILEY	MARY E	24	1	2	2290
400 ROWELL	MARY H	37	1	9	19703
400 RILEY	OLA A	4	1	8	11766
400 RILEY	RACHEL E	56	1	1	1321
400 RILEY	RICHARD M	25	2	7	10540
400 RHALEY	SARAH B	38	1	7	10819
400 RILEY	SUSIE	49	2	12	18417
400 RILEY	UNNAMED	46	1	1	19906
400 RILEY	UNNAMED	4	2	10	19104
400 RILEY	WALTER	32	2	4	70C2
400 RILEY	WILL A	62	2	4	6599
400 ROWELL	WILLIAM R	51	1	7	11091
420 RAWLS	BARBARA A	1	1	4	5433
420 RIALS	BRAXTON B	43	1	1	1035
420 RAWLS	D C	37	1	4	19695
420 RAWLS	HATTIE	25	2	2	2356
420 RIALS	JESSIE M	18	1	8	1197C
420 RAWLS	JOHN	15	2	7	1033
420 RILES	JOHN C	74	1	11	1711
420 RIALS	JOHN M	15	1	9	133
420 ROYALS	MARTHA E	65	1	7	11
420 RAWLS	MARJORI	18	1	7	11
420 RIALS	MOLLIE	25	2	4	
420 RAWLS	STEPHEN P	18	1	12	
420 RIALES	UNNAMED	22	1	9	
420 RAWLS	UNNAMED	65	1	1	
420 RIALS	WENONIA R	74	2	11	
452 ROLLINS	ALLEN D	18	2		
452 ROLLINS	DELLA	43	2		
452 ROLLINS	ISAAC	57	2		
452 ROLLINS	JOE	57	2		
452 ROWLINGS	JOE	48	2		
452 ROLLINS	MATILDA	75	2		
452 RAWLINS	MYRTLE	25			
452 ROLLINS	WILLIE R	82			

453	RAWLAND	JAMES	F	68	1	5	8299
453	ROWLAND	SARAH	A	70	1	11	17113
453	ROWLAND	WESLEY		59	2	10	20170
500	RAINEY	AUGUSTA		72	2	5	8348
500	RONEY	CORDIA	W	46	1	8	12537
500	ROANE	E	L	57	1	3	4860
500	RAINEY	ELLA	E	38	1	5	7758
500	RENO	GEORGE		58	2	9	13985
500	RONE	HACKNEY	F	22	1	7	10416
500	ROME	HATTIE		61	2	12	18681
500	ROWAN	J	A	25	1	5	7509
500	RONEY	J	D	34	1	11	16512
500	ROWAN	JAMES	J	1	2	7	10110
500	RAHAIM	JEAN	A	34	1	6	9193
500	RAINEY	JOHN	P	38	1	4	6129
500	RYAN	JOHN	H	24	1	4	5801
500	RAINEY	JOHN		6	2	10	14508
500	RAINEY	LEE		67	2	12	18625
500	RANEY	LEE		82	1	2	3522
500	RINE	MAGIE		14	2	6	8844
500	RAIMEY	MOLLIE		47	2	3	19928
500	REYNA	PEDRO		14	1	9	13271
500	ROWAN	ROSETTA		1	2	2	1909
500	RHONE	WILLIE		25	2	4	5868
510	RAMBO	WILLIE		14	2	5	7241
516	RENFROE	FRANK		82	2	4	6996
520	RAINES	BELL		41	1	6	19769
520	RAMAGE	CLAUDIN		9	1	8	11851
520	RAINES	DAN	R	13	1	8	11885
520	RAMSEY	DELIA	L	67	1	2	20317
520	RAMSEY	ELIZABE	R	4	1	8	11777
520	RAMSEY	HAYWOOD		36	2	3	4316
520	RAMSEY	HILLARD		25	2	9	13457
520	RAMSEY	JENNIE		47	2	6	9477
520	RAMSEY	JOE		82	2	6	10099
520	RHYMES	LAURA	E	25	1	5	7421
520	RAMSEY	MARIE	A	36	1	9	13650
520	RAMSEY	MURPHY		73	2	6	9888
520	RAMSEY	SARAH	R	73	1	5	8354
520	RIMES	UNNAMED		74	1	12	18841
520	RAMSEY	UNNAMED		6	2	11	16077
520	RAMSEY	W	P	3	2	1	66
520	RAMSEY	WALTER	W	53	1	9	13922
521	ROUNSAVILLE	J	I	81	1	1	20698
521	RANCIFER	NAPOLEO		43	2	4	6225
524	RONCOLLI	LEE		67	1	4	6646
524	RONCOLLI	PETE		6	1	10	14545
525	RANKIN	ALICE		1	2	7	10122
525	RANKIN	EDWARD	O	25	1	9	13463
525	RANSOM	ELIZA		1	2	3	3591

525	RANSOM	GARNER		25	2	11	16384
525	RANSOM	IDA		12	2	10	14627
525	RANSOM	JOE	J	36	1	8	12287
525	RANSOM	MATTIE		76	2	10	15835
525	RANKIN	MATTIE	M	76	1	2	3402
525	RANKIN	WILLIE	R	16	2	1	315
526	RENCHER	ERBIE	E	2	1	7	10155
526	RENCHER	MAGGIE		2	1	7	10152
530	RAND	CORA	J	24	1	2	2283
530	ROUND	GEORGE	E	38	1	6	9283
530	ROMEDY	JOE	W	60	1	7	20185
530	ROUND	WALKER		6	2	6	8720
532	ROUNDSAVILL	IVORY		42	2	10	15239
532	ROUNDS	WILL		82	2	9	14416
534	RANDLOPH	CLINTON		61	2	12	18640
534	RANDLE	CLINT		72	2	9	14214
534	RANDALL	DAISY		45	2	5	7915
534	RANDALL	DESSIE	E	8	1	10	14578
534	RANDLE	DONNIE		41	1	10	15211
534	RANDOLPH	ELLA	R	10	2	8	11866
534	RANDELL	EMMERIN		26	2	7	10582
534	RANDOLPH	EULENAN		42	2	8	12448
534	RANDOLPH	EVANS		44	1	8	12482
534	RANDLE	EVIE		36	2	12	18070
534	RANDOLF	GEORGIA		22	2	8	11994
534	RANDLE	JESSIE	J	48	2	7	11046
534	RUNDLES	LEE	A	82	2	1	1869
534	RANDALL	MARY	B	26	2	10	14940
534	RANDOLPH	NICY		24	2	4	5818
534	RANDLE	ODESTA		48	2	2	2882
534	RENDOLS	PEARLY		22	2	12	17704
534	RANDLE	REBACCO		26	2	2	2429
534	RANDLE	TOM		14	2	5	7231
536	ROUNDTREE	ANNIE	C	4	2	2	1972
536	ROUNDTREE	HENRY		25	2	5	7466
536	ROUNDTREE	JAMES		4	2	7	19098
536	ROUNDTREE	LUCINDA		4	2	11	16021
536	ROUNDTREE	ROOSEVE		25	2	12	17847
536	REMTER	TONY		20	1	8	11984
542	RUNNELLS	ARCHIE		64	1	11	17052
542	REMULLS	BEN		72	2	9	14222
542	RUNNELS	PHILLIP		26	2	3	4157
543	REYNOLDS	CHARLIN		82	2	2	3538
543	REYNOLDS	ED		6	2	7	10188
543	REYNOLDS	FANNIE		34	1	8	12230
543	REYNOLDS	HARRY	L	73	1	10	15754
543	REYNOLDS	HEZZIE		61	1	2	3124
543	REYNOLDS	JAMES		34	2	3	4262
543	REYNOLDS	PEARLY		22	2	12	17704
543	REYNOLDS	RENA		24	1	10	14800

543	REYNOLDS	SALLIE		76	2	7	11598
543	REYNOLDS	SENIA		47	2	6	9490
543	REYNOLDS	W	D	29	1	3	4189
543	REYNOLDS	WILLIAM	J	38	1	12	18115
543	REYNOLDS	WILLIE	C	47	2	11	16787
550	ROMAN	HENRY		25	2	1	542
550	RAMON	LOUIS		24	1	12	17768
550	ROMINE	MARY	O	2	1	3	3613
550	RHOMINE	WILLIAM	W	76	1	1	20526
553	RAYMOND	EDNA	E	75	2	12	18863
553	RAYMOND	ELISE	J	24	1	1	19469
553	RAYMOND	GERTRUD		24	1	6	8986
553	RAYMOND	LESTER		24	1	3	4017
560	RAMER	CECIL	P	2	1	8	11743
560	RAMER	CLIFFOR		61	2	4	6533
560	RIMMER	EPHEM		4	2	4	5489
560	RENNER	FRANK	L	1	1	11	15978
560	RAYNER	HILTON	A	51	1	8	12618
560	RAYNER	MARY	E	31	1	12	17975
563	RINEHART	JOHN		5	1	4	5505
563	RINEHART	NANCY	R	2	1	7	10151
563	RINHART	TOM		68	2	4	6691
563	REINHARD	VICTOR		26	1	6	9094
600	ROYER	CHARLES	E	49	1	8	12586
600	REYER	UNNAMED		55	1	12	18518
612	ROHRBACKER	GEORGE		24	1	12	17778
660	RHORER	KATE		25	1	2	2345
660	RHORER	W	D	24	1	1	438

126	SPICER	JOSEPH	A	30	1	12	17971
130	SPEED	CLARENC	A	57	1	6	9643
130	SPEED	CLIFTON		57	1	2	3037
130	SPEED	JAMES	M	18	1	11	19440
130	SPEED	MARY	A	44	2	9	19861
130	SPEED	MARY	C	18	1	10	19430
130	SPEED	UNNAMED		38	1	2	2634
132	SPITCHLEY	DEWITT	D	25	1	3	4025
132	SPATES	HARRY		75	2	12	18875
132	SPOTSWOOD	MONTGOM	B	24	1	9	13429
133	SPOTWOOD	ANNIE	D	15	2	10	14690
133	SPOTWOOD	JANE		15	2	11	19371
136	SABATIER	MARTIN	J	23	2	11	16254
140	SIBLEY	CHARLES	R	46	1	1	1141
140	SIBLEY	ELLA	T	66	1	10	15638
140	SIBLEY	JOHN	L	74	2	1	1665
140	SCIPLE	KNOWETO		44	1	7	10942
140	SIBLEY	MAMIE		42	2	5	7860
140	SAVELL	MARY	E	50	1	10	15398
140	SAVELLE	MARY	A	25	1	5	7477
140	SAVELL	THOMAS	A	50	1	10	15399
140	SIBLEY	UNNAMED		74	2	10	15769
142	SPELLS	HENRETT		67	2	12	18736
142	SPELLS	JOHN		38	2	4	6100
143	SCOFIELD	ETTA	J	3	1	1	67
143	SPAULDING	IDA	B	44	1	5	7900
143	SHEFFIELD	JOHNNIE	M	76	1	1	20528
143	SHEFFIELD	MALISIA	I	56	1	8	20113
143	SHEFFIELD	ROBERT	E	69	1	11	17134
143	SHEFFIELD	RUBEN	W	29	1	5	7568
143	SAFFOLD	W	W	4	1	9	13120
146	SPILLER	CARRIE		11	2	12	17531
146	SPILLER	IDA		13	2	8	11889
146	SPILLER	JOE	L	11	2	4	5606
146	SPILLER	MARY		67	2	10	20366
146	SPILLER	MARY		75	2	4	6842
150	SPAM	ALIC		52	2	10	15421
150	SPANN	CORNELI		52	2	8	12622
150	SPOON	FLORA	W	6	2	1	118
150	SAVANNAH	HENRY		6	2	8	11808
150	SCHIEVEEN	J	V	75	1	12	18849
150	SPANN	JESSIE		26	2	5	7546
150	SPANN	MARY		52	2	10	15408
150	SPAIN	MINNIE	D	41	1	3	19759
150	SPANN	ROBERT		44	2	9	13816
150	SPANN	SHADE		52	2	11	16878
152	SPENCE	ALLEN		61	2	11	17004
152	SPENCER	ANDREW		8	2	12	17505
152	SPENCER	ANDERSO		82	2	11	17332
152	SPENCER	BENNIE		67	2	4	20335

152	SPENCER	BOBBY		34	2	5	7656
152	SPENCER	CALVIN		4	2	3	3632
152	SPENCER	ELIZA		75	2	11	17220
152	SPENCER	ESTUS		15	2	4	19360
152	SPENCER	GEMIMA	L	2	1	7	10154
152	SPENCER	GRACIE		47	2	6	9478
152	SPENCE	H	L	25	1	11	16355
152	SPENCER	HENRY		24	2	2	19473
152	SAPPINGTON	HENRY		59	1	4	6518
152	SPENCER	HENRETT		17	2	5	7285
152	SPENCER	ISAC		43	2	11	16730
152	SPENCE	JOSEPH	T	42	1	10	15249
152	SPENCE	JOSEPH	M	55	1	12	18525
152	SPENCER	JOSEPH	A	1	1	3	3561
152	SPENGLER	LEE	L	75	1	12	18880
152	SPENGLER	LEO		75	1	12	18880
152	SPENCER	LOTTIE	L	36	1	1	813
152	SPINKS	LUCY	M	25	2	3	4030
152	SPENCER	MARY	L	9	1	10	14584
152	SPENCER	MARVIN	H	82	1	8	13057
152	SPENCER	NEEDHAM		42	2	3	4501
152	SPINK	OLIVER		50	2	12	18442
152	SPENCER	REBENN	L	42	2	11	16675
152	SPENCER	ROBERT		25	2	7	10527
152	SPENCER	RUBEN		61	2	12	18664
152	SPENCER	SIMON		34	2	9	13616
152	SPENGLER	THERESA		25	1	1	587
152	SPENCER	TOM		12	2	1	235
152	SPENCER	VIRGINI	B	25	1	9	13509
152	SPENCER	WILL		46	2	6	9457
152	SAPPINGTON	WILLIAM	H	73	1	10	15765
152	SPENCER	ZACK		42	2	3	4511
156	SPAINHOWARD	LAURA		24	1	4	5816
160	SAFFARE	ARTHER		76	2	1	1727
160	SAPHRO	ALLEN	M	14	2	10	14674
160	SAPRO	ALLEN	M	14	2	10	14674
160	SHAVER	AMIE		48	2	7	11037
160	SKIPPER	ANNIE		6	2	5	7126
160	SCHAFFER	GEORGE	M	75	1	1	1706
160	SHAFFER	HENRY		67	2	12	20381
160	SPEER	IDA	D	54	1	10	15444
160	SPIRE	JENNIE		82	2	1	1877
160	SHOFER	JOHN	H	76	1	2	3417
160	SKIPPER	LAWRENC		30	1	8	12178
160	SAFFORE	MAE	E	44	2	2	2811
160	SCHAFFER	MARY		82	2	5	20718
160	SHAIFER	ROBERT		11	2	10	14611
160	SKIPPER	WILLIAM	A	55	1	3	4831
162	SPARKMAN	ANNIE	W	57	1	4	6488
162	SHAVERS	CHARLES		4	2	9	13123

162	SPIRES	CLARENC		1	1	10	14419
162	SPEARS	CURT	H	70	2	4	6718
162	SPARKMAN	DOUGLAS		38	2	10	15129
162	SHAVERS	DOCK		61	2	2	20203
162	SPARKS	EDGAR		17	1	1	332
162	SPIERS	GEORGE	W	55	1	2	3012
162	SPRAGIN	GERTRUD		9	2	12	17523
162	SPIARS	GLORIDI		52	2	11	17350
162	SHEPPERSON	HATTIE		67	2	4	20328
162	SPEARS	HAZEL	L	54	2	1	1298
162	SPIERS	HENRY	T	55	1	5	8084
162	SPEARS	IKE		3	2	4	19071
162	SPARKMAN	IVA	L	24	1	10	14778
162	SPROUSE	JESSE	A	62	1	7	11324
162	SPEARS	JIM		14	2	3	3799
162	SPARKMAN	JOHN		61	2	4	6576
162	SPEARS	LAURA		14	2	3	19312
162	SPEARS	LIZZIE	P	22	1	12	19459
162	SPEARS	LEO		12	2	1	232
162	SPIERS	LILLIAN	L	64	1	6	9762
162	SPEARS	LONNIE		70	2	7	11445
162	SPRAGGINS	LUCILE		61	2	4	6547
162	SPARKS	MOSE		81	2	5	8576
162	SHAVERS	MYLES		25	2	11	16349
162	SPROUSE	NETTIE		73	1	2	3320
162	SPIERS	PAUL		55	1	7	11176
162	SPEARS	RHODA	M	18	2	3	3876
162	SPEARS	ROSEVEL		60	2	12	18621
162	SPEARS	ROSIE		38	1	1	904
162	SPEARS	RUFAS	W	54	1	5	8082
162	SPARKS	SAM	M	36	1	7	10752
162	SPARKS	SIMEON	T	24	1	7	10482
162	SPRAGGINS	W		13	1	6	19284
162	SPARKMA	WILLIAM		43	2	6	9386
162	SHIVERS	WILLIE	H	64	1	11	17055
162	SPEARS	WILLIE		6	2	1	19132
163	SHEPARD	A	J	75	1	3	5209
163	SPRADLEY	ASBERRY		24	1	5	7377
163	SHEPHARD	CARNELI		8	2	5	7158
163	SHEPHERD	EMILY		74	2	6	9906
163	SHEPHERD	FLORENC	V	20	1	1	392
163	SPRATT	HERSHEL	D	48	1	10	19988
163	SHEPPARD	JOSEPH		25	2	10	14862
163	SEABERT	JOSEPH		79	2	5	8521
163	SHEPHERD	LORENE	E	38	2	11	16573
163	SHEPHERD	MAGGIE	L	81	1	1	1854
163	SWOFFORD	MYRTLE	L	15	1	10	14688
163	SHEPHERD	NETTIE		81	1	4	6982
163	SHEPHERD	SAM	H	81	1	4	6979
163	SHEPARD	TEASE		62	2	2	3163



163	SPRATLE	THOMAS	E	75	1	8	12957
163	SHEPHERD	WILLIAM	B	51	1	2	2941
164	SPURLOCK	HARRISO		57	2	1	1395
165	SPRINGS	EDDIE		14	2	7	10292
165	SPRINGFIELD	GERALD	W	82	1	6	10090
165	SEBREN	IVA	L	61	1	4	6585
165	SPEARMAN	MARY		67	2	9	14148
166	SPEYERER	FRED		75	1	11	17206
200	SUGGS	BESSIE	L	47	2	2	2866
200	SHOWS	BETTIE		34	1	5	7667
200	SHEEKY	BILL		26	2	3	4155
200	SCAGGS	D	S	76	1	12	18928
200	SHOWS	DAN		77	1	2	3437
200	SHACK	EMALINE		41	2	2	2731
200	SUGGS	ESTLE	L	29	1	9	13566
200	SHOOK	EUVENIA	N	68	1	5	8301
200	SECOY	FELIX	W	76	1	5	8507
200	SHEKSY	GEORGE	A	24	1	6	8979
200	SISK	GUINN	A	9	1	6	8778
200	SHEEK	HARRY	A	75	1	1	1685
200	SHOWS	HATTIE		34	2	4	6040
200	SYAS	HENRY	S	82	2	8	13062
200	SKAGGS	HIRAM		34	1	1	19655
200	SWAYZEE	JAMES	T	79	2	12	18997
200	SIAS	JESSE		28	2	2	2476
200	SWAYZE	LULA	M	6	2	7	10194
200	SHOWS	MELISSA	L	34	1	11	16515
200	SJSK	SAMUEL	O	41	1	9	13741
200	SHOWS	THOMAS	L	34	1	12	19674
200	SHOOK	THOMAS	H	68	1	4	6682
200	SHACK	WILLIAM		13	2	9	13257
200	SUGGS	WILLIAM	L	22	2	9	13385
200	SIKE	WILLIAM	H	59	1	10	20173
216	SASSAFRAS	FRANK		32	2	1	729
220	SIKES	ALBERT	D	64	1	4	6627
220	SYKES	BILL		27	2	7	19589
220	SYKES	DERIE		48	2	9	13867
220	SYKES	EMITT	E	13	2	2	19279
220	SYKES	FRANCIS	O	41	1	1	943
220	SYKES	HATTIE		13	2	8	11882
220	SYKES	HESTER	S	67	2	11	17102
220	SYKES	LOUSIAN		42	2	11	16689
220	SYKES	LOYD		81	2	12	19016
220	SYKES	MANERVA		60	2	1	1392
220	SYKES	NANCY		49	2	6	9525
220	SHEGOGE	NEEL		68	2	1	1586
220	SIKES	NOEL	T	50	1	7	11088
220	SYKES	PERCILL		68	2	1	1575
220	SYKES	WILLIAM	F	44	1	11	16735
235	SEXTON	JOHN	D	62	1	6	9743

235	SAXTON	MATILDA		67	2	4	6665
236	SISTRUNK	KATY	M	51	1	2	2931
241	SHACKLEFORD	CHESTER		61	2	4	6559
241	SHACKELFORD	GEORGE		12	2	1	237
241	SHACKELFORD	LEE	N	38	1	1	867
241	SHACKELFORD	OLA	E	44	1	6	19848
241	SHACKELFORD	TOMIE	C	42	2	7	10870
241	SHACKELFORD	WILLIAM	A	71	1	11	17154
242	SHACKOULS	MARY	A	75	1	3	5226
250	SAXON	AL	V	77	1	10	15885
250	SCOGGIN	ALVIN		38	1	11	16570
250	SISSION	BERNICE		82	2	4	7003
250	SAXON	ROBERT	L	25	1	1	518
252	SESSUMS	FRANK		38	1	3	4413
252	SCOGGINS	JAMES	A	41	1	1	947
252	SESSUMS	MAXTELL	D	62	1	7	11323
252	SESSIONS	ROBERT	E	38	1	11	16576
252	SCOGGINS	WILLIAM	H	51	1	5	8032
252	SESSIONS	WILLIAM	A	25	1	4	5885
252	SESSUMS	ZELLA		40	1	11	16622
256	SIZEMORE	GEORGE		41	1	7	10853
260	SAUCIER	ANNIE	R	24	1	4	5785
260	SASSER	BELZIE	E	43	1	3	4588
260	SAUCIER	CHARLES		24	2	12	20741
260	SAUCIER	ERNEST		23	2	4	5773
260	SAUCIER	ETHEL	M	46	1	9	13840
260	SAUCIER	GRADY		55	1	8	12671
260	SAUCIER	HENRY		24	2	10	14816
260	SAUCIER	J	J	57	1	12	20131
260	SAUCIER	JOSEPH	V	24	1	2	2325
260	SAUCIER	LOU	N	46	1	10	15352
260	SAUCIER	OMELIA		55	1	3	4835
260	SWEezer	WILL		50	2	11	16852
262	SEGARS	JAMES	M	29	1	9	19617
262	SEGREST	JOHN	D	11	1	10	14604
262	SEGGEARS	MARY	J	18	2	12	17676
265	SO JOURNER	CARL		25	2	11	16363
265	SO JOURNER	HOMER	D	25	1	5	7471
265	SO JOURNER	LEE	E	15	2	6	8860
300	SCOTT	ALBERT	A	75	2	11	17210
300	SCOTT	ALEXAND		13	2	12	17561
300	SCOTT	ALICE		45	2	9	13837
300	SCOTT	ALLEN		63	2	1	1474
300	SCOTT	ALLIE		41	1	3	4489
300	SCOTT	ANNIE	B	47	2	6	9489
300	SCOTT	ARCHIE		25	2	9	13497
300	SCOTT	BETTIE	M	67	2	9	14155
300	SCOTT	CARRIE		40	1	2	2696
300	SCOTT	CHARLOT		76	2	12	16980
300	SCOTT	CHARLIE		6	2	2	1997

300	SCOTT	CLARA	L	82	1	3	5385
300	SCOTT	CORDIA		14	2	7	10332
300	SCOTT	DELIA		61	2	6	9724
300	SCOTT	EDWIN		79	2	3	5324
300	SCOTT	ELIZA	L	73	1	10	20460
300	SCOTT	ELIZABE		1	2	5	7049
300	SCOTT	EMMA		47	2	12	18369
300	SCOTT	EMMA	O	1	1	3	3563
300	SCOTT	EMMA	L	6	2	3	3671
300	SCOTT	FANNIE	C	47	2	6	9475
300	SCOTT	FANNIE	B	25	2	10	14886
300	SCOTT	FEILDIN	J	25	1	4	5881
300	SCOTT	FLORA		1	2	11	15981
300	SCOTT	FRANCIS		25	2	9	13523
300	SCOTT	GEORGIA		1	2	11	15986
300	SCOTT	H	R	59	1	7	11233
300	SCOTT	HARRIET		57	2	6	9656
300	SCOTT	HARVEY		58	2	2	3064
300	SCOTT	HATTIE		14	2	6	8835
300	SCOTT	HENRY	S	25	1	6	9015
300	SCOTT	HENRY		79	2	6	10038
300	SCOTT	HENRY		35	2	8	12273
300	SCOTT	HENRY		76	2	8	12990
300	SCOTT	IDA		14	1	10	14641
300	SCOTT	IRVIN	F	61	1	7	11289
300	SCOTT	J	B	47	2	4	6310
300	SCOTT	JACK		38	2	7	10812
300	SCOTT	JEFF		25	2	6	9071
300	SCOTT	JENE		75	2	7	11519
300	SCOTT	JIM		69	2	2	3269
300	SCOTT	JOHN	W	14	2	11	16143
300	SCOTT	JOHN		42	2	4	6201
300	SCOTT	JOHN		68	2	1	1577
300	SCOTT	JOHN		67	2	4	6673
300	SCOTT	L	C	3	2	12	17400
300	SCOTT	LAWRENC	B	17	1	12	19399
300	SCOTT	LILLIAN		11	2	7	10268
300	SCOTT	LOIS	E	39	1	5	7779
300	SCOTT	LOLETA	M	24	1	7	10477
300	SCOTT	MAMIE		67	2	8	12799
300	SCOTT	MAMIE	B	67	2	5	8267
300	SCOTT	MARY		3	2	6	8666
300	SCOTT	MARY	V	1	2	9	13080
300	SCOTT	MARY	R	42	1	1	977
300	SHUTE	MARY		61	2	4	6596
300	SCOTT	MARY		11	1	4	5607
300	SCOTT	MATTIE	B	11	1	2	3273
300	SCOTT	MOLLIE	S	69	1	3	4832
300	SCOTT	MOSE		55	2	3	4832
300	SCOTT	NANCY	E	59	1	4	20144
300	SCOTT	NELLE	H	44	1	9	13809

300	SCOTT	PRINCE	A	45	2	9	13835
300	SCOTT	ROGERS		25	2	11	16321
300	SEID	SAM		76	3	5	8470
300	SCOTT	SYLVEST		67	2	5	20341
300	SCOTT	TEXIE	L	69	1	2	3270
300	SCOTT	TOMMIE		15	2	4	5674
300	SCOTT	WILLIE		25	2	10	14909
300	SCOTT	WILLIAM		76	2	1	1737
310	STAPP	FREDER	M	66	1	11	17070
310	STIBBE	HENRI		39	1	10	15177
310	STIFF	N	T	82	2	6	10105
310	STAPP	WILLIAM	C	24	1	4	5833
312	STUBBS	MARTHA	R	25	1	12	17867
312	STUBBS	MELBA	D	6	1	1	156
312	STUBBS	ROY	M	30	1	1	712
312	STEVSON	TIM		63	2	9	14105
314	STOVALL	ALICE		61	2	3	4915
314	STUBBLEFIELD	ANNIE	D	82	1	5	8601
314	STAPLES	BOBBIE	J	6	2	8	11836
314	STOVALL	BUEL		43	2	12	18267
314	STOVALL	CELIA		63	2	9	14103
314	STUBBLEFIELD	FOUNTAIN	B	82	1	6	10088
314	STOVALL	FRANCIS	D	25	1	8	12126
314	STOVALL	GLENNIE	H	41	1	9	13748
314	STUBBLEFIELD	HENRY		25	2	12	17907
314	STAPLE	HENRY		67	2	9	20364
314	STOVALL	JOHN	B	15	2	12	17607
314	STAPLES	MABLE		67	2	11	17084
314	STAPLES	MARY	C	76	1	11	17280
314	STOVALL	OLLIE		39	2	5	7777
314	STAPLE	PETER		42	2	6	9352
314	STAPLE	RUBY	L	76	2	7	11602
314	STOVALL	SAM		43	2	2	2789
314	STAPLES	SUSIE		42	2	3	4514
314	STOVALL	WILLIAM	S	55	1	12	18511
314	STOVALL	WILLIAM	C	42	2	11	16670
314	STOVALL	WILLIAM		61	2	3	4976
314	STAPELTON	WRIGHT		61	2	9	20210
315	STEPHENS	ALLICE		76	2	10	15862
315	STEVENS	ANNIE	H	47	1	11	16791
315	STEPHENSON	ANNIE	M	2	1	4	5459
315	STEVENS	BEULAH	E	75	1	5	8420
315	STEPHENSON	CALLIE		27	2	9	13555
315	STEVENS	CARRIE	B	25	1	8	12059
315	STEPHENS	CHARLES	A	41	1	6	9322
315	STEPHENS	CHARLES	H	78	1	9	14356
315	STEPHENSON	CHARLIE	B	76	1	12	18929
315	STEPHENS	CHARLIE	P	78	1	8	13011
315	STEVENS	CLARA	H	25	1	3	4037
315	STEVENSON	CLIN		63	2	2	3171

**PAGE DAMAGED**

microfilmed by DIVISION OF RECORDS MANAGEMENT  
Department of Archives and History  
929 High Street  
Jackson, MS 39202

# CORRECTION

PRECEDING IMAGE HAS  
BEEN REFILMED  
TO ASSURE LEGIBILITY OR  
TO CORRECT A POSSIBLE  
ERROR

microfilmed by DIVISION OF RECORDS MANAGEMENT  
Department of Archives and History  
929 High Street  
Jackson, MS 39202

316 STEVENSON	ROSIE	14	2	4	5652
316 STAFFORD	TONY	1	2	1	35
316 STOVER	WILLIE	36	2	1	817
320 STUCKIE	ALLIE	4	2	12	17413
320 STUCKEY	ANIS	82	2	11	17346
320 STOKEY	BESSIE	24	1	1	484

315	STEPNEY	CORA	L	73	2	3	5152
315	STEVENSON	EDD		2	1	9	13105
315	STEPHENS	EDD	L	81	1	3	5358
315	STEVENSON	ELIZA		1	2	11	15985
315	STEVENS	ELMER	R	50	1	4	6366
315	STEVENS	FREDDIE		75	1	3	5212
315	STEAVERNS	HAMILTO	B	18	2	3	3897
315	STEPHENSON	HARRY		30	1	5	7592
315	STEVENSON	HENRY		75	2	2	3356
315	STEVENSON	HENRY	U	37	1	5	7706
315	STEVENSON	IDA		1	2	10	14445
315	STEVENS	JAMES	E	73	1	4	6762
315	STEVENSON	JENNIE		63	2	9	20234
315	STEVENS	JIMMIE	L	19	1	12	17689
315	STEPHENS	JOHN		79	2	6	10050
315	STEPHENS	JOHN	A	38	1	3	4355
315	STEPNEY	LEWIS		46	2	1	1138
315	STEPHENS	LIZZER		39	1	12	18163
315	STEPHENS	LIZZER		39	1	12	18163
315	STEVENS	M	J	75	2	7	11516
315	STEVENS	MARY		75	2	10	20502
315	STEVENS	MARTHA	F	51	5	9	20022
315	STEPHENS	MARY		9	2	2	2071
315	STEPHENSON	MARTHA	J	47	2	5	7975
315	STEPHENS	MATILDA	A	38	1	10	15163
315	STEPHENSON	MATTIE	B	42	2	11	16686
315	STEVENS	NORA	L	50	1	2	2906
315	STEVENS	ORA	L	76	2	2	3433
315	STEVENSON	ROBERT	L	47	2	12	18375
315	STEPHENS	ROBERT		73	1	11	17184
315	STEPHENSON	ROBERT	M	26	1	11	19575
315	STEPHENS	ROSE	A	38	1	11	16566
315	STEVENSON	ROSIE		14	2	4	5652
315	STEPHENS	SHIRLEY		73	1	11	17185
315	STEVENSON	T	C	52	2	11	20041
315	STEPHENS	THOMAS	L	3	1	12	17397
315	STEVENSON	TOM	J	25	2	9	13493
315	STEPHENS	UNNAMED		39	1	3	4451
315	STEPHENS	WALLACE	E	6	1	1	110
315	STEVENSON	WILLIAM	E	24	1	8	19486
315	STEVENS	WILMA	I	2	1	3	3603
315	STEPHENS	ZELL	J	79	1	12	18998
316	STAFFORD	FRED	C	42	1	2	2756
316	SUTBERRY	MATTIE	J	44	2	4	7898
316	STEVERSON	ROSIE		14	2	4	5652
316	STAFFORD	TONY		1	2	1	35
316	STOVER	WILLIE		36	2	1	617
320	STUCKIE	ALLIE	C	4	2	12	17413
320	STUCKEY	ANIS	L	82	2	11	17346
320	STOKEY	BESSIE	E	24	1	1	484

320	STUCKEY	BETTIE		76	2	6	10012
320	STACY	CHARLEY	R	10	1	1	211
320	STUCKEY	D	J	64	1	4	6625
320	SIETZ	FRANK	E	57	1	7	11202
320	SIDES	JAMES	H	42	1	7	10878
320	STACKS	LOU		10	1	6	8790
320	STUCKEY	LULA		42	2	6	9348
320	SHOTTS	LYDIA	I	38	1	4	6102
320	STUCKEY	MARY	A	82	2	11	17341
320	STOCK	MARGARE		24	1	1	489
320	STUCKEY	MARY		42	2	4	6202
320	SHADDOCK	NINA		6	1	10	14495
320	SHEETS	SAMUEL	E	48	1	12	18404
321	STACKFORD	MATILDA		28	2	12	17948
322	STOKES	EMMA		6	2	10	14498
322	STOKES	EVERLIN		76	2	12	18960
322	STOKES	EZELL		27	2	10	14962
322	STOJOWSKI	FRANK	R	47	1	5	7963
322	STOKES	JULIA		17	2	5	7278
322	STOKES	LORETTA	V	38	1	3	4367
322	STOKES	LOUIS	F	4	1	6	8680
322	STOKES	PATRICK	M	57	1	4	6485
322	STOKES	PEARLIN	K	60	2	1	1394
322	STOKES	RANDLE		17	2	1	324
322	STOKES	ROBERT		6	2	10	14539
322	STOKES	THOMAS	H	30	1	6	9153
322	STOKES	WILL		25	2	8	12121
322	STOKES	WILLIE	E	50	1	11	16845
323	STUCKETT	ANNIE	B	82	2	7	11695
323	STOCKTON	BEULAH	W	2	1	4	5455
323	STOCKETT	MARTHA	E	79	1	6	10036
323	STOCKSTILL	MARY		42	2	11	16695
323	STOCKTON	MAUOE	P	30	1	5	7583
323	STOCKSTON	SAN		38	2	1	917
323	STOCKSTILL	UNNAMED		23	1	1	431
324	STIGLER	CURTIS		26	2	12	17920
324	STEGALL	EVON		62	1	8	12764
324	SACHELL	HESSIE		34	2	2	2530
324	STOKLEY	JUANITA		34	1	4	6027
324	STEGALL	MARY	E	43	1	10	15261
324	STEGALL	MARION	B	58	1	3	4880
324	STIGLER	PAUL		42	2	3	4575
324	STOCKWELL	UNNAMED		35	1	10	14879
324	STIGLETS	ZENO		23	1	9	13402
325	STOGER	DEAN		46	1	12	18344
325	ST JOHN	JOHN	M	52	1	8	12633
325	STOCKMAN	SAMUEL	S	31	1	1	715
326	STOKER	ADA		49	1	12	18422
326	STIGAR	ANNIE		2	2	6	8654
326	SWITZER	CLARENC	R	24	1	6	8995



326	STEGER	EDWARD	H	79	1	9	14360
326	SWITZER	JAMES	D	30	1	11	16436
330	STEED	ANNIE	B	11	2	9	13234
330	STITH	HENRETT		41	2	12	18187
330	SUDDUTH	JOHN	W	42	1	11	19819
330	STOUT	M	C	75	1	11	17224
330	SUDDUTH	MATTIE		4	2	7	10183
330	SUTTUTH	PHILLIP	A	4	1	9	13126
330	STEED	ZAKE		4	1	11	16027
332	STUTTS	HENRY	E	34	1	2	2560
332	STUDGING	SALLIE		44	2	1	1065
332	STUTTS	WILLIAM	D	2	1	1	44
335	STATEN	DOROTHY	M	40	2	11	16631
335	STEADMAN	ELIZA	M	67	1	5	8287
335	STEDMAN	JAMES	T	6	1	1	106
335	STATON	JOHN	B	77	2	6	10023
335	STATEN	JOHN	F	40	2	11	16629
335	STATUM	JOHN	M	3	2	5	19073
335	STATUM	JULIUS		1	2	10	14433
335	STATEN	MARY	L	40	2	11	16628
335	STATEN	MELVIE	A	40	2	11	16630
335	STATEN	MOLLIE	H	9	1	7	10245
335	STEADMAN	ROSA		60	1	10	15534
336	STUDERVINT	WILLIE		8	2	8	11841
340	STEELE	ADA	M	19	1	5	7332
340	STELL	ARMSTEA		67	2	11	17072
340	STEELE	BENNAJA		25	1	10	14838
340	STEEL	BILL		4	2	10	14482
340	STEEL	ELLA		29	1	11	16422
340	STEELE	ELVIE		68	2	4	20394
340	STEELE	GROVER	C	7	2	7	10232
340	STEEL	HARRY		42	2	12	18237
340	STEELE	JAMES	C	24	1	1	460
340	SHOTWELL	JIM		9	2	1	205
340	STEELE	MARY	I	75	1	10	15785
340	SHOTWELL	MENNIE	B	42	2	4	6192
340	STOWELL	NELLIE	J	15	1	4	5682
340	SOUTHALL	PATSY	L	75	1	5	8406
340	STEELE	PRICILL		68	2	4	6689
340	SHOTWELL	RHODIA	L	13	2	8	19288
340	STILL	RUSSELL	H	54	1	2	20058
340	STALEY	SOLOMON		75	2	12	18899
342	STYLES	ANNIE		75	2	8	12950
342	STYLES	MARY	L	14	2	10	14661
342	STEALS	SILVIA		79	2	12	20685
342	SHATTLES	WILLIAM	C	18	1	9	19428
343	STULTS	HOWARD	W	34	1	1	765
343	STOLTZFUS	SARAH		34	1	2	2540
345	STALLINGS	AUGUSTA	B	44	1	4	6245
345	STALLINGS	LULA	W	52	1	6	9560

345	STALING	MARY	L	12	2	9	13242
345	STALLINGS	MOLLIE		53	2	6	9591
346	SADLER	DAVID	L	59	1	11	16958
346	SADDLER	ELVIRA		42	2	12	18233
346	SHUTTLEWORT	KATHERI	M	4	1	10	19105
346	SADLER	L	H	51	1	12	18449
346	STALLWORTH	MARY	I	30	2	7	10635
346	SADDLER	O	L	67	2	3	5040
346	SADLER	ROBERT	E	41	1	8	12463
346	STALLWORTH	THOMAS	B	34	2	1	758
346	STALLWORTH	THOMAS	B	24	2	5	7387
346	STALLWORTH	WILLIE	R	30	2	7	10634
350	SEATON	ALFRED	N	25	2	11	16338
350	SUTTON	ANNIE	W	23	1	12	17725
350	STONE	BIRTHA	L	14	2	6	8845
350	SIDNEY	CHRISTO	C	38	2	10	15147
350	STONE	DORSEY		72	2	4	6743
350	SUTTON	DOSIE		67	2	1	1549
350	SEATON	ELIZAH		14	2	7	10326
350	SUTTON	ELLA		25	2	3	4054
350	STONE	ELMER	L	81	1	4	6983
350	STEEN	EMMA		61	2	11	20214
350	SEATON	GEORGE		14	2	1	283
350	STONE	GEORGIE		49	2	6	19997
350	SUTTON	GUS		43	2	11	16712
350	STONE	J	L	61	1	11	16992
350	STONE	L	Q	41	1	6	9334
350	STONE	LEANA		17	2	5	7287
350	STONE	LONZO		53	2	5	8059
350	SUTTON	M	M	15	2	1	298
350	SUTTON	MARSHAL		82	2	6	20720
350	SEATON	MARGARE	L	25	2	12	17817
350	STEEN	MISSOUR		81	2	3	5363
350	STEEN	RACHEL		45	2	5	7916
350	STONE	THOMAS	B	76	1	7	11570
350	SITTON	UNNAMED		71	1	7	11453
350	STEEN	UNNAMED		81	2	5	8581
350	STONE	WILLIAM	L	22	1	11	16235
350	SUTTON	WILLIE		15	2	5	7264
351	STAMPS	AGNES		22	2	5	7349
351	STANFORD	ANNA	F	48	1	7	19947
351	STAMPS	CORNELI		75	2	8	12923
351	STAMPS	HENRY		42	2	1	1004
351	STAMPS	IRENE		15	2	12	17612
351	STANFORD	KITTY	B	48	1	1	19945
351	STAMPHILL	M	A	29	1	6	9143
351	STANFORD	MALISSA		73	1	11	17179
351	STANFORD	MAMIE	C	75	1	8	12939
351	STAMPS	SUSANIA		67	2	4	20330
351	STANFORD	THOMAS	B	73	1	10	15749

351	STANFORD	UNNAMED		41	1	1	967
351	STAMPS	WILLIE	E	28	2	10	14966
351	STAMPLEY	Z	R	6	2	5	7125
352	STINGLEY	ABBIE		40	2	5	7790
352	STANSBERRY	BETTIE		45	2	8	12513
352	STINGLEY	CHRISTE		76	2	6	20566
352	STENIS	DUD		35	2	12	18053
352	STENNIS	DUD		35	2	12	18053
352	STANSBERRY	J	W	79	2	1	1826
352	STRINGFELLO	LULA	V	30	1	5	7590
352	STENNIS	MARGARE		35	2	4	6043
352	STINSON	MYRA		61	1	6	9735
352	STENSTON	PRICILL		25	2	1	615
352	STINSON	ROBERT		47	2	2	2674
352	STIMAGE	SIMON		25	2	5	12132
352	STANCLE	T	J	6	2	10	14547
352	STENCER	WILL		40	2	2	2703
352	STANCIL	WILLIAM	O	57	1	5	8108
353	STANDIFER	ALBERTA	L	41	2	6	9323
353	STENNETT	ANSLEM	J	46	1	7	10997
353	STANDARD	ARMEREE	J	67	1	7	11386
353	STANTON	BETTIE		73	1	8	12905
353	STANTON	ELIZABE	B	1	1	2	1921
353	STANTON	JANE	R	1	1	3	3564
353	STANTON	LEE	B	38	1	3	4423
353	STANDIFER	LOUIS		41	2	2	2712
353	STANT	M		75	1	11	17224
353	STANDLY	MAHILIA		42	2	1	996
353	STANDARD	MINNIE	L	25	1	1	595
353	STANDFIELD	RETTIES		39	2	7	10836
353	STANDSBURG	RICHARD		8	2	10	14572
354	STANLEY	HOMER	C	77	1	6	10020
354	STANLEY	J	E	18	1	2	19410
354	STANLEY	JOHN	C	59	1	12	18595
354	STANLEY	SALLIE	G	44	1	10	15283
354	STENLEY	SALLIE		72	2	1	1634
354	STANLEY	WALTER		39	1	6	9306
354	STANLEY	WREN	P	11	1	6	8793
355	STAMANT	AMEDEE	A	24	1	2	2327
356	SCUDAMORE	ROBERT		1	1	3	3555
356	STOMER	WILLIE		41	2	1	956
360	STRAW	EVERLEN		28	2	6	9135
360	STORY	MINNIE	L	82	2	10	15960
360	SOUTER	NELLIE	L	58	2	10	15503
360	STOREY	PATRICI	J	50	1	6	9530
360	STIER	ROSA	C	1	1	6	8623
361	STRIPLIT	ETHA	M	42	2	12	18229
361	STANBRIDGE	GEORGIA	A	80	1	5	8566
361	STRIBLING	MAGARTH	A	50	2	3	4744
361	SATTERFIELD	RUTH	Q	46	1	8	12536

361	STRAWBRIDGE	WILLIAM	A	6	1	6	8716
362	STARKS	ALBERT		61	2	6	9740
362	STARKS	ANNIE	B	22	2	11	16237
362	STROUGHTER	BENJAMI	F	18	1	9	13360
362	STARK	DAN		6	2	12	17462
362	STARKS	DARTHY		7	2	3	19214
362	STRICKLAND	DOROTHY	M	1	2	7	10121
362	STRICKLAND	EDWARD		71	1	10	15721
362	STRICKLAND	EMMA		57	2	11	16929
362	STRICKLAND	EMMA	E	59	1	7	20160
362	STRICKLAND	ETHEL		5	2	6	8701
362	STRICKLAND	GEORGE		77	1	10	15884
362	STARK	GEORGIA	M	72	2	1	1638
362	STARKS	HENRY		6	2	11	16063
362	STRICKLIN	JIMMY	H	82	1	2	3515
362	STRICKLAND	JOHN	W	64	1	7	11348
362	STOWERS	JOHN	C	1	1	7	10136
362	STRICKLAND	JUDITH	A	2	1	10	14461
362	STARKS	LULA	B	73	2	12	18829
362	STRICKLAND	MARY	J	77	1	9	14353
362	STRICKLAND	MARTHA	A	2	1	2	1947
362	STRAUGHLEY	MATTIE		67	2	9	14140
362	STRAUGHTER	MORGAN		42	2	4	6188
362	STORK	PHILLIP	H	42	1	12	18202
362	STARKES	REBECCA		72	2	8	12883
362	STRICKLAND	ROBERT	L	54	2	7	11159
362	STRAUGHTER	ROBERTA		6	2	6	19158
362	STRICKLAND	RUDOLPH	B	34	1	2	2522
362	STRICKLAND	SIDNEY	J	72	1	12	18806
362	STARKS	UNNAMED		73	2	9	14229
362	STRICKLAND	UNNAMED		42	2	12	18223
362	STARKS	VIOLA		42	2	12	18248
362	STRICKLAND	W	A	34	1	9	13632
362	STRICKLAND	WILLIAM	M	14	1	7	10298
362	STARKS	WILL		42	2	12	18245
363	STEWARD	ALEX		76	2	1	1778
363	STEWARD	ALMEATE		42	2	2	2749
363	STROTHER	ALPHA		75	2	2	3365
363	STEWART	ANDERSON		67	2	2	3210
363	STEWART	ANNIE	L	39	2	3	4449
363	STEWART	AUTIE	A	58	1	11	20134
363	STEWART	AVENUE		25	2	5	7491
363	STREETS	BARA	J	6	2	4	5545
363	STEWART	BESSIE	M	73	1	1	1655
363	STRATTON	CALLIE	D	76	1	4	6847
363	STEWART	CHARLES	W		1	11	17009
363	STUART	DAVE		38	2	5	7714
363	STEWART	DELIAH	H	18	1	4	5730
363	STREET	EDWARD		54	2	5	20059
363	STEWART	ELIZA		76	2	9	14309

363	STEWART	ELLEN		2	1	3	3604
363	STUART	ELLEN		2	1	3	3604
363	STEWART	EMMA		18	2	7	10385
363	STARWOOD	EMMA	M	79	2	8	13026
363	STREET	ENOCH		20	2	3	3916
363	STUART	EVILENA		58	1	3	4874
363	STEWART	FRAZIER		40	2	8	12386
363	STREET	GEORGE	I	25	1	11	16354
363	STURDIVANT	GEORGE	I	36	1	12	18069
363	STEWART	GERALDI		25	2	4	5917
363	STEWART	GUS		61	2	11	17021
363	STEWART	HAMP		67	2	11	17090
363	SETEWART	HENRY		47	2	6	9493
363	STEWART	HENRY		34	2	11	16505
363	STREET	HORACE		76	2	3	5257
363	STUART	HOWARD		37	1	8	12302
363	STEWART	JAMES		34	2	3	19659
363	STEWART	JAMES	C	55	1	2	3010
363	STEWART	JERIMIA		42	2	4	6200
363	STEWART	JESSIE	W	2	2	9	13098
363	STREET	JOE	D	77	1	7	11626
363	STRODE	JOHNNIE		52	2	12	18466
363	STEWART	L	D	67	2	11	17106
363	STEWART	LEE		76	2	4	6846
363	STEWART	LINZIE		44	2	6	9410
363	STEWART	LOUIE	N	14	1	9	13266
363	STEWART	LUCY	B	25	1	9	13480
363	STEWART	MARGARE	A	7	1	12	17484
363	STEWART	MARGRET		38	1	1	862
363	STRAIT	MARY	E	80	1	2	3486
363	STEWART	MERCY		44	2	2	2825
363	STEWART	MINNIE		47	2	6	9471
363	SATTERWHITE	MOSE		41	2	1	969
363	STEWART	NANCY	J	70	1	3	5113
363	STEWART	NORMAN		79	2	1	20677
363	STEWART	NORVELL		25	2	3	4113
363	STEWART	OZELLE		15	2	5	7257
363	STREETS	PEDRO		27	2	7	10610
363	STEWART	PRICILL		14	2	1	290
363	STEWART	RACHEL		43	2	11	16726
363	STEWART	RACHEL	F	65	1	12	20265
363	STEWART	RALPH	E	24	1	2	2308
363	STEWART	RAYMOND	G	24	1	5	7370
363	STEWART	RHODIA		76	2	12	18964
363	STEWART	ROBERT	L	73	1	10	15736
363	STEWART	ROOSEVE		15	2	5	7256
363	STRODE	RUFUS	M	52	2	6	9564
363	STEWART	RUTH	A	18	2	4	5717
363	STREETER	SALLY	M	42	2	10	15233
363	STEWART	SALLIE		38	2	4	6085

363	STEWART	SARAH	K	4	1	2	1963
363	STEWART	THELMA		45	1	8	12511
363	STEWART	TOM	J	43	1	1	1036
363	STEWART	TOMMIE	E	74	1	4	6779
363	STEWART	TOM		44	2	5	7890
363	STEWART	TONEY		6	2	4	5550
363	STEWART	WILLIAM	R	73	1	11	17176
363	STEWART	WILLIE		28	2	12	17947
364	STERLING	CLEO		76	2	2	3387
364	STERLING	CORA	H	42	2	8	12419
364	STERLING	ELIZAH		45	2	5	7935
364	SUTHERLAND	EMMA		25	1	8	12071
364	STERLING	HALLIE	P	25	1	11	16330
364	STERLIN	ORLEE	C	42	2	12	18227
364	STERLIN	ROSA		75	2	5	8386
364	SUTHERLIN	SIDNEY	C	24	1	7	10440
365	STERN	ALFRED		24	1	5	7401
365	STRINGER	ALVIN	L	65	1	6	9777
365	STRINGER	ANNIE	G	34	1	6	9178
365	STRONG	BARBARA	A	15	1	5	7255
365	STRONG	BEN		57	2	1	1346
365	STRINGER	C	W	61	1	12	18673
365	STRONG	CRECY		52	2	6	9572
365	STRINGFELLO	EFFIE	A	20	1	2	2248
365	STRAHAN	ELLA		55	1	4	6457
365	STRINGER	EMMA		31	1	11	16441
365	STRAIN	EMMA	E	73	1	4	20458
365	STRINGFIELD	EMMA		61	2	3	4958
365	STRONG	ESTELLA		72	2	7	11455
365	STRONG	HENRY		44	2	8	12481
365	STRONG	IDA	M	62	2	7	11319
365	STRONG	JAMES	C	13	2	5	7213
365	STRONG	JESSE		14	2	2	2129
365	STARNES	JOHN	M	22	1	9	13389
365	STRONG	JOHNNIE		68	2	3	5094
365	STORM	JOSIE	M	43	1	7	10905
365	STRONG	JOSEPHI		24	1	4	5819
365	STRONG	KITTY	F	11	2	4	5603
365	STRONG	LESTER	Q	68	1	8	12843
365	STARNES	LILLIAN	D	15	1	5	7262
365	STRAHAN	LOUISA		55	1	2	3016
365	STRONG	MAHALIA		13	2	1	256
365	STRONG	MARGARE		67	2	12	18754
365	STRINGER	MARY	J	18	1	4	5716
365	STRONG	MAURICE		60	2	3	20180
365	STRONG	MAURICE		60	2	3	4903
365	STRONG	MONROE		54	2	4	6433
365	STRINGER	OSCAR	R	46	1	1	1136
365	STEARNS	PAUL	F	77	1	7	11627
365	STRING	PERCY		25	2	1	19510

415	SULLIVAN	EDGAR	L	80	1	2	3461
415	SULLIVAN	EFFIE		67	2	6	9793
415	SULLIVAN	EFFIE		16	1	1	321
415	SULLIVAN	EZELLA		12	1	12	17539
415	SULLIVAN	JACK		37	1	11	16558
415	SULLIVAN	MACK		25	2	5	19520
415	SULLIVAN	MACK	D	9	1	3	3748
415	SULLIVAN	UNNAMED		64	1	11	17057
415	SULLIVAN	WILLIE	B	67	2	6	9810
415	SULLIVAN	WONDALE		58	1	4	6512
416	SILVER	LEVI		61	2	9	14057
416	SYLVERSTEIN	ROBERT	E	74	1	11	17191
416	SHELBOURNE	SHIELA		53	1	7	11144
420	SEALS	ALFRED	P	25	2	6	9013
420	SILAS	ANDREW		25	6	10	14823
420	SCHULS	CARRIE	B	7	1	5	7151
420	SCALES	CHARLES	M	52	1	4	6386
420	SCALES	EMMA		76	2	5	8457
420	SEALS	GEORGE		50	2	5	8022
420	SCALES	JIM		60	2	10	15541
420	SCALES	JOHN	L	47	2	3	4691
420	SCALES	JULIA		1	2	10	14453
420	SILLS	LELA	J	25	1	5	7448
420	SEALS	LENA		34	2	2	19658
420	SAILLES	LUCURES		68	2	7	11425
420	SILAS	MAYOLA		42	2	7	10880
420	SCALES	RACHEAL		42	2	4	6191
420	SLACK	THELMA	C	36	2	7	10750
420	SELLES	UNNAMED		35	1	3	4305
420	SCALES	WILLIE	R	67	2	12	18727
420	SEALS	WILLIE	J	50	2	4	6367
420	SALLIS	WINSTON	C	36	2	11	16526
420	SCHALK	WINNY		75	1	5	8438
423	SLAUGHTER	ARTHOR		38	2	2	2635
423	SALGADO	FIDELL		24	1	8	12010
423	SLAUGHTER	IDA	F	45	2	10	15333
423	SLAUGHTER	JAMES	R	2	1	3	3597
423	SLAUGHTER	JIM		30	2	10	14995
423	SLAUGHTER	LULA		6	2	2	1987
423	SLAUGHTER	MARY		6	2	1	153
423	SLAUGHTER	THOMAS	R	34	1	4	6024
423	SLAUGHTER	W	A	25	1	8	12069
424	SCHLOEGEL	JAMES	A	30	1	8	12191
425	SLOCUM	EDGAR		57	2	2	3039
425	SLOCUM	ELIJAH		57	2	6	9660
426	SULSER	EUGENIA	B	11	1	12	17535
426	SALZER	WILLIAM	H	24	1	6	9005
430	SLADE	CLEVELA		53	2	6	9589
430	SLATE	GILBERT		36	2	5	7697
430	SLADE	MAGGIE	D	46	1	8	12534

430	SLADE	TALMADG		24	1	7	10481
432	SLEDGE	ANNA	L	38	1	4	6116
432	SLEDGE	CALLIE		67	2	8	12814
432	SLEDGE	CHARLIE		68	2	7	11417
432	SLEDGE	DUNMORE		6	2	3	3679
432	SLEDGE	EDDIE		6	2	1	142
432	SLEDGE	ELIZA		69	2	5	8311
432	SHIELDS	ELOIE		35	2	5	7678
432	SHIELDS	JAMES	W	14	1	9	13264
432	SHIELDS	JAMES		75	2	11	17241
432	SHIELDS	JAMES		42	2	8	12429
432	SLEDGE	JENNIE	E	4	1	9	13136
432	SHIELDS	JOHN	R	82	2	4	7006
432	SHIELDS	JOHN	L	24	1	7	10448
432	SCHULTZ	JOSEPH	J	23	1	9	13403
432	SCHULTZ	LEONARD	J	69	2	1	1601
432	SLEDGE	LEROY		14	2	3	3815
432	SLEDGE	MAEL	S	24	1	10	14780
432	SCHULTZ	MAY		60	2	8	12715
432	SLEDGE	MITTIE		68	2	7	11418
432	SLEDGE	MOSES	C	38	2	4	6110
432	SHIELDS	PINKY		6	2	11	16043
432	SLEDGE	VOLLIET		6	2	11	16043
432	SLUDGE	VOLLIET		14	2	7	10308
432	SLEDGE	WILLIAM	H	52	2	12	18472
432	SHIELDS	WILLIAM		75	1	7	11520
435	SHELTON	ALBERT	S	13	2	1	252
435	SHELTON	CALLIE		50	1	3	4735
435	SLAYTON	CHARLES	H	38	1	8	12376
435	SHELTON	HANNIBA	B	78	1	8	13013
435	SKELTON	LEE	N	13	2	6	19285
435	SHELTON	LILLION		82	2	6	20720
435	SULTON	MARSHAL		6	1	9	13172
435	SHELTON	MEDRA	F	44	1	8	12488
435	SHELTON	RAYMOND	M	30	1	8	12189
435	SLATON	SHELTON	L	32	1	11	16460
435	SHELTON	VERA		64	2	9	20246
436	SLATER	BESSIE		34	1	4	6039
436	SALTER	DELLA		24	1	1	459
436	SLATER	HARVEY	K	9	1	3	3739
436	SALTER	JACK	E	76	2	9	14342
436	SLATER	OCTAVA		51	2	2	2929
436	SALTER	VENSON		19	2	12	17688
442	SLULLS	AARON		24	1	4	5827
450	SAHLEIN	ALMA		76	2	5	8478
450	SELNIE	IDLINE		18	2	9	13345
450	SALONE	PATRICI	S	61	2	8	12743
450	SALONE	PINK		82	2	6	10084
450	SALOAN	WILLIAM	H	57	1	7	11198
452	SCHILLINGS	ELLIS	N	1	1	7	10112
452	SHILLING	OLIVE	S				



455	SALMON	ED	G	67	1	5	8268
455	SOLOMON	IDA	M	20	1	3	3919
455	SOLOMON	NELL		46	2	3	4653
455	SILLAMON	PETE		38	2	2	2673
455	SELMAN	W	W	51	1	1	1224
460	SELLIER	ALFRED		24	1	6	9000
460	SELLIER	RAPHAEL	A	23	1	1	430
460	SALER	UNNAMED		40	1	10	15184
460	SELLER	UNNAMED		35	1	3	4305
462	SELLERS	BEULAH		55	1	12	18522
462	SELLERS	FRANCIS	G	35	1	3	4306
462	SELLERS	JOSEPH	M	64	1	7	20243
462	SELLERS	MACK		16	1	12	17619
462	SELLERS	MARY	H	34	1	1	784
462	SELLERS	SARA	C	13	2	2	2115
462	SALERS	UNNAMED		40	1	10	15184
462	SELLERS	UNNAMED		35	1	3	4305
462	SELLERS	WILL		24	2	6	8964
500	SHIN	ALEX		48	2	3	4704
500	SWAIN	ALICE	R	41	1	10	19779
500	SHINE	ARABELA	R	68	1	2	3243
500	SWINNEY	ARTIE	E	34	1	11	16501
500	SWINEY	CALVIN		67	2	3	5057
500	SWAN	CLARICE		37	1	12	18088
500	SWAIN	DOROTHY		67	2	2	3218
500	SNOW	GEORGIA	A	50	1	5	8020
500	SWAN	HUBBERT		48	2	4	6322
500	SWAN	HUBERT	O	37	1	12	18089
500	SWANNEY	J	L	59	1	10	20171
500	SWEENEY	JAKE	H	5	1	8	11784
500	SEEN	JAMES	S	37	1	3	4346
500	SWINNEY	JAMES	H	34	1	11	16484
500	SWANN	JIMMIE	L	6	2	3	11742
500	SWANN	LOUISE	C	6	2	3	3692
500	SWAIN	MAGGIE		52	1	2	2952
500	SHOMAH	MARY	E	53	2	12	18485
500	SWEENEY	MARCUS		42	1	2	19787
500	SWAN	MATTIE		79	2	3	5336
500	SCHWEM	NELL	C	32	2	2	2508
500	SWAN	ORA		75	1	1	1679
500	SWINNEY	SAINT	C	25	2	2	2333
500	SWINNEY	STCLAIR		79	2	5	8529
500	SCHOEN	THOR	W	79	2	5	8529
500	SNOW	WILLIAM		61	1	7	11265
512	SIMPSON	ADONIA		31	2	11	16442
512	SIMPSON	BETTIE	L	76	1	3	5229
512	SIMPSON	CLARENC		6	2	1	155
512	SIMPSON	CLIVES		67	2	1	1524
512	SIMPSON	DAN		67	2	1	1524
512	SIMPSON			63	2	2	3179

512	SIMPSON	DAVE		63	2	2	3178
512	SNIPES	EARL	T	73	1	7	11487
512	SIMPSON	EMMA		45	2	3	4638
512	SIMPSON	EUGENE		25	2	10	14869
512	SAMPSON	HELEN	L	32	2	11	16454
512	SAMPSON	JAMES		53	2	4	6420
512	SIMPSON	JOE	W	8	1	12	17504
512	SIMPSON	MARY		76	2	1	1741
512	SAMPSON	MARY		46	2	2	2860
512	SIMPSON	MARY	H	22	1	7	10417
512	SIMPSON	MATT		42	2	12	18224
512	SAMPSON	NELSE		25	2	10	14901
512	SAMPSON	PERCY	T	45	2	2	2845
512	SIMPSON	PERCY	L	25	2	6	9058
512	SAMPSON	RICH		63	2	12	18700
512	SIMPSON	SIDNEY	P	45	1	3	4621
512	SIMPSON	SYLVEST		45	2	5	7932
512	SIMPSON	TOM		52	2	4	6396
512	SIMPSON	UNNAMED		6	1	12	17465
512	SNIPES	WILLIAM	L	73	1	3	5150
512	SIMPSON	WILLIAM	A	18	1	9	13354
512	SIMPSON	WILSON		1	2	11	15976
513	SCHONEVITZ	A	G	24	1	5	19475
514	SAMPLES	DELIA		42	2	11	16674
514	SAMPLE	HANNAH		9	2	2	2072
514	SAMPLE	JENNIE	B	26	1	10	14925
514	SAMPLE	BENJAMI	J	25	1	10	14884
516	SANFORD	CHARLES	M	1	1	1	31
516	SHAMBURGER	ELIJAH		38	2	3	4415
516	SCHUMPERT	ETHEL		41	1	3	4491
516	SWINFORD	JANE		70	1	10	15714
516	SANFORD	KATE	H	14	1	1	262
516	SHEMPERT	LAWSON		58	2	3	4868
516	SNIPER	LIZZIE		54	1	12	18508
516	SANFORD	MARTHA		39	2	4	19724
516	SHUMPERT	MELVIN		41	2	8	12406
516	SHINEBARGER	RICHARD	H	25	1	8	12057
516	SHAMBURGER	ROLAND	L	24	1	3	4020
516	SANFORD	TYLER		60	2	11	16983
516	SANFORD	VIOLA		38	1	5	7724
516	SANFORD	WILLIE	A	35	1	4	6052
516	SANFORD	WILMA	B	25	1	8	12056
516	SHINEBARGER	ALEX		12	2	1	19259
520	SHANK	ALVIN	C	24	1	1	437
520	SIMS	ANNA	F	38	1	12	18135
520	SIMS	ANN		75	2	12	18860
520	SOANES	BERTHA		25	1	5	7462
520	SIMS	CLARIEC		4	2	7	10168
520	SIMMS	CLIMMIE		18	2	6	8908
520	SIMS	DELOIS	M	36	2	6	9226
520	SIMS	ELSA					

520	SIMS	ESTELLA		6	2	6	8742
520	SIMS	EUGENE		17	1	1	327
520	SENIS	FLORDIA	B	67	2	11	17096
520	SIMS	FLORDIA		67	2	11	17096
520	SIMS	GEORGE	M	38	1	6	9274
520	SWANZEY	GEORGE	W	72	2	8	12889
520	SONES	GERTRUD		37	2	6	9245
520	SIMS	GUS		45	2	9	13831
520	SIMS	HARRIET		67	2	1	20299
520	SIMS	HARRIET		75	2	1	1692
520	SIMS	HARRY		34	2	11	16507
520	SIMS	HENRY		57	2	2	3036
520	SIMS	JAMES	M	44	1	1	1077
520	SENG	JOHN	E	42	1	1	987
520	SIMS	JOHN	M	45	2	1	1085
520	SIMS	L	V	16	2	11	19382
520	SIMS	LEE		62	2	8	12767
520	SHANKS	LENA	M	34	2	6	9176
520	SIMMS	LORENZO		48	2	10	15374
520	SIMS	LUBERTA		60	2	12	18631
520	SIMS	MARTHA	K	25	1	1	548
520	SHOEMAKE	MARY		45	2	5	7944
520	SIMS	MARTHA	L	74	2	3	5161
520	SIMMS	MARY		12	2	7	10274
520	SHANKS	MARY		48	2	1	1187
520	SIMS	MINSON		18	1	4	5715
520	SEMMES	NANCY	B	68	2	3	5096
520	SIMS	PEARLY	M	38	2	3	4385
520	SIMS	PERLIE	J	45	2	6	9445
520	SIMS	R	V	45	2	6	9445
520	SWANCEY	RALPH		69	2	8	12857
520	SIMS	RILLIE	F	7	2	6	8754
520	SIMS	SPENCER		61	2	5	8197
520	SIMS	THOMAS	C	57	2	1	1348
520	SIMS	THOMAS	A	48	2	2	2885
520	SIMS	VAESY	J	36	1	11	16533
520	SIMMS	W		6	2	8	11810
520	SIMS	WILLIE		75	2	8	12919
520	SIMMS	WILLIAM		24	1	9	13438
521	SENKPIEL	CHARLES		76	6	2	3428
522	SENCEHEZ	BEN		67	2	11	17093
524	SINGLETON	ALICE	M	63	2	9	14101
524	SHANKLIN	DAISIE	MG	24	1	12	17755
524	SINGLEY	DAPHNE	S	76	2	12	18955
524	SHANKLIN	ELDER		15	1	12	17608
524	SINGLETERY	ELIZABE		60	2	12	18615
524	SINGLETERY	ELLA		79	2	7	11644
524	SINGLETON	HENRY		6	2	4	5548
524	SINGLETON	JESSE		28	2	7	19609
524	SINGLETON	KITTY		25	2	10	14919
524	SINGLETON	LEROY		28	2	2	2472
524	SINGLETON	LYMANS		28	2	2	2472

524	SINGLETON	MYRTIS		58	1	2	3058
524	SINGLETON	PATRICE	A	38	1	5	12347
524	SAUSLEY	ROY	J	24	1	3	3991
524	SHANKLIN	SAMUEL		76	2	12	18955
524	SINCLAIR	SHERMAN	S	46	1	1	1135
524	SINGLETON	THOMAS	D	75	1	12	18883
525	SWANSON	DEWITT		75	2	1	1690
525	SAMSON	ED		82	1	12	19040
525	SWANIGAN	EMMA		43	2	12	18263
525	SWANGER	LOTTIE		57	2	1	1343
525	SWANSON	LUCINDA		75	2	2	20469
525	SWANIGAN	MANDY		61	2	9	14059
525	SWANIGAN	WILLIE	B	19	2	8	11976
525	SWANIGAN	JERRY	L	75	1	6	9948
526	SHOEMAKER	LILLIAN		67	1	1	1557
526	SHUMAKER	NORA	B	80	1	11	17322
526	SCHUMAKER	WILLIAM	O	47	1	4	6312
526	SHOEMAKER	A	E	59	1	9	13996
530	SMITH	A	C	25	2	10	14911
530	SMITH	ADA		18	2	1	362
530	SMITH	ADDIE		14	2	9	13298
530	SMITH	ADELINE		47	2	3	4676
530	SMITH	ADOLPH		44	2	5	7903
530	SMITH	AIRY		6	2	1	138
530	SMITH	ALBERTI		76	2	9	14332
530	SMITH	ALBIN		6	2	8	11811
530	SMITH	ALBERT		34	2	8	12246
530	SMITH	ALEX		28	2	1	682
530	SMITH	ALFRED	E	77	2	9	20667
530	SMITH	ALICE	J	55	1	4	6454
530	SMITH	ALICE	B	76	2	11	17274
530	SMITH	ALICE		8	1	1	178
530	SMITH	ALMON	O	8	1	12	17496
530	SMITH	AMANDA		39	2	12	18168
530	SMITH	AMOS		3	2	4	5479
530	SMITH	AMOS		6	2	4	5537
530	SMITH	ANDERSON		26	2	8	12137
530	SMITH	ANNIE	M	12	1	5	19267
530	SMITH	ANNIE	B	6	2	12	19212
530	SMITH	ANNA		45	2	4	6269
530	SMOOTH	ANNIE		6	2	4	5554
530	SMITH	ANNA		32	2	7	10659
530	SMITH	ANNIE	M	34	2	11	19672
530	SMITH	ANTHONY		26	2	7	10593
530	SMITH	ARE	L	72	2	8	20447
530	SMITH	ARTHUR	T	2	1	3	3615
530	SMITH	ARTHUR	L	14	1	12	17567
530	SMITH	BARKLEY		21	1	8	11987
530	SMITH	BEN	P	43	1	4	6220
530	SMITH	BERTHA	J	25	2	1	554

530	SMITH	BESS	O	52	2	1	1242
530	SMITH	BETTY	J	43	1	2	2800
530	SMITH	BETTIE	J	2	1	5	7076
530	SMITH	BETTIE	M	15	1	7	10352
530	SMITH	BEVERLY	K	30	1	8	12190
530	SMITH	BOBBIE	J	27	2	7	19587
530	SMITH	BROCK		43	1	3	4594
530	SMITH	BUD		51	1	4	6382
530	SMITH	BUTLER		34	1	3	4299
530	SMITH		H	56	1	2	3017
530	SNEED		D	58	1	10	15510
530	SMITH	CALLIE	V	35	1	4	6054
530	SMITH	CALLIE		21	1	3	3922
530	SMITH	CALVIN		24	1	4	5810
530	SMITH	CARRIE	M	15	1	9	13310
530	SMITH	CECIL	C	25	1	2	2383
530	SMITH	CELESTE	M	1	1	5	7040
530	SMITH	CHARLES	S	38	1	4	6122
530	SMITH	CHARLES	S	26	1	2	2443
530	SMITH	CHARLIE		41	1	2	2734
530	SMITH	CHARLIE		67	2	2	3213
530	SMITH	CHARLES	H	18	1	5	7298
530	SMITH	CHARLES	E	74	2	5	8375
530	SMITH	CHARLIE		6	2	7	10215
530	SMITH	CHARLES	M	1	1	7	10114
530	SMITH	CHARLES	C	41	2	9	13749
530	SMITH	CHARLES		12	2	1	
530	SMITH	CHRISTI		45	2	1	1121
530	SMITH	CLARE	L	45	1	4	6261
530	SMITH	CLARENC		67	2	3	5036
530	SMITH	CLANTON		69	1	6	9851
530	SMITH	CLARA		6	2	12	17468
530	SMITH	COLLINS		61	2	5	8170
530	SMITH	CORNELI	E	9	1	9	13221
530	SMITH	CYNTHIA	L	37	1	6	9243
530	SMITH	D	L	55	1	11	16908
530	SMITH	DAISEY	L	67	2	8	12804
530	SMITH	DANIEL	B	50	1	3	4749
530	SMITH	DANIEL	L	82	1	3	5394
530	SMITH	DARCUS	B	7	1	5	7141
530	SMITH	DAVID	L	46	1	5	7953
530	SMITH	DAVID		54	2	6	9599
530	SMITH	DONALD		76	2	12	18949
530	SMITH	DORA		45	2	5	7934
530	SMITH	DORA		68	2	7	11431
530	SMITH	DUNCAN		43	1	9	13797
530	SMITH	EARL	B	81	1	1	1850
530	SMITH	EARL		64	1	4	6623
530	SMITH	EARLIE	L	25	2	7	10553
530	SMITH	ED		68	2	3	5075

530	SMITH	EDD	I	61	1	12	18677
530	SMITH	EDGAR	B	48	1	12	18399
530	SMITH	EDITH		17	2	4	5696
530	SMITH	EDNA	M	6	2	6	8704
530	SMITH	EDNA	R	52	1	6	9574
530	SMITH	EDWARD		56	2	10	15465
530	SMITH	EDWARD		43	2	11	16714
530	SMITH	EELLA		76	2	5	8503
530	SMITH	ELBERT	B	2	1	7	10146
530	SMITH	ELIJAH		76	2	9	20602
530	SMITH	ELI	J	47	1	4	6309
530	SMITH	ELIGAH		24	2	2	2310
530	SMITH	ELIZABE	C	18	1	10	14725
530	SMITH	ELIZABE		1	1	10	14429
530	SMITH	ELIZABE		64	1	12	18712
530	SMITH	ELIZABE	I	6	1	8	11814
530	SMITH	ELLA	V	65	1	2	3199
530	SMITH	ELLEN		75	2	2	3359
530	SMITH	ELLA		76	2	5	8503
530	SMITH	ELLA		15	1	8	11931
530	SMITH	ELMIRA		53	2	4	6429
530	SMITH	ELMER	G	50	1	3	4747
530	SMITH	EMMA	L	45	2	12	18333
530	SMOOTH	EMMA		14	2	3	3797
530	SMITH	EMMA	G	24	1	5	7375
530	SMITH	EMMA		43	1	8	12464
530	SMITH	ERNEST I		72	2	5	8337
530	SMITH	ERNEST	W	76	1	9	14293
530	SMITH	ERNEST		25	2	10	14903
530	SMITH	ESSIE	M	41	1	4	6159
530	SMITH	EVERETT		50	2	12	18444
530	SMITH	FANNIE		38	1	4	6114
530	SMITH	FANNIE		75	2	5	8417
530	SMITH	FANNIE	J	15	1	8	11930
530	SMITH	FLORENC		43	1	1	1041
530	SMITH	FLORENC	V	45	1	3	4623
530	SMITH	FRANCIS		43	1	1	1037
530	SMITH	FRANK		25	2	12	17894
530	SMITH	FRANK	E	36	1	5	7683
530	SMITH	FRANK	R	13	2	7	10290
530	SMITH	FRANCIS		60	2	11	16974
530	SMITH	G	R	34	1	3	4275
530	SMITH	GENEVA		81	1	3	5381
530	SMITH	GEORGE	P	24	2	8	19492
530	SNEAD	GEORGE		75	2	1	1717
530	SMITH	GEORGE		9	2	4	5583
530	SMITH	GEORGE	W	1	1	6	8621
530	SMITH	GEORGE		38	2	6	9251
530	SHOEMATE	GEORGE		61	2	12	18652
530	SMITH	GEORGE	R	18	1	11	16219

530	SMITH	GEORGE	W	22	1	1	402
530	SMITH	GRANT		39	2	9	13720
530	SMITH	GRADY		75	1	11	17205
530	SMITH	H	Y	25	2	9	13450
530	SMITH	HANNAH		15	2	9	13300
530	SMITH	HARVEY		70	1	9	14207
530	SMITH	HARRY	E	76	1	10	15846
530	SMITH	HATTIE		46	2	9	19742
530	SMITH	HATTIE		49	2	7	11063
530	SMITH	HENRY	Y	55	1	2	3007
530	SMITH	HENRY	S	74	1	1	1668
530	SMITH	HENRY		42	2	5	7863
530	SMITH	HENRY	B	73	2	3	5143
530	SMITH	HENRY	C	74	2	3	5162
530	SMITH	HENRY		68	2	8	12835
530	SMITH	HERMAN		14	2	1	19301
530	SMITH	HERMAN	H	30	2	8	12200
530	SMITH	HETTIE		43	1	2	2795
530	SMITH	HOMER	P	43	1	6	9385
530	SMITH	HOSIE		6	2	8	19186
530	SMITH	HOWARD	L	75	1	10	15792
530	SMITH	HUGH	M	57	1	12	18543
530	SMITH	HUGH		28	2	11	19613
530	SMITH	IDA		50	2	3	4733
530	SMITH	IDA	M	47	2	12	18387
530	SMITH	IDA	M	6	2	12	17456
530	SMITH	IDELLA		8	2	3	3725
530	SMITH	IKE		8	2	3	10541
530	SMITH	IONA		25	2	7	18981
530	SMITH	IRVING	H	76	1	12	18981
530	SCHMIDT	ISREAL		1	2	1	10
530	SMITH	IZELLA		6	2	11	16053
530	SMITH	J	P	82	1	9	20730
530	SMITH	J	CC	12	2	6	19268
530	SMITH	J	E	22	1	3	3931
530	SMITH	J	B	34	2	7	10680
530	SMITH	J	CC	67	2	6	9811
530	SMITH	J	W	77	1	9	14349
530	SMITH	J		68	1	3	5095
530	SMITH	JACOB		25	2	7	10496
530	SMITH	JACK	F	76	2	8	12988
530	SMITH	JACK		38	1	1	920
530	SMITH	JAMES	W	54	2	5	20062
530	SMITH	JAMES		42	2	4	6183
530	SMITH	JAMES	C	61	1	4	6580
530	SMITH	JAMES		82	1	4	7016
530	SMITH	JAMES	F	69	2	3	5108
530	SMITH	JAMES	W	75	2	11	17243
530	SMITH	JAMES		81	1	2	3493
530	SMITH	JANNIE	F	34	1	1	745
530	SMITH	JERRY	L	25	2	8	12047
530	SMITH	JERRY		25	2	8	12047

530	SMITH	LURA	F	71	1	10	15716
530	SMITH	LYDIA	M	44	1	5	19841
530	SMITH	M	R	32	1	3	4241
530	SMITH	MAGGIE		11	2	6	8795
530	SMITH	MAGGIE	A	14	1	10	14640
530	SMITH	MANUEL		51	2	2	2922
530	SMITH	MANERVI		45	2	8	12519
530	SMITH	MARY		24	1	1	468
530	SMITH	MARY		26	2	7	19550
530	SMITH	MARY		22	2	4	19455
530	SMITH	MARTHA	J	22	2	4	19455
530	SMITH	MARY	A	34	1	4	6028
530	SMITH	MARY	A	43	1	4	6222
530	SMITH	MARY		64	2	2	3189
530	SMITH	MARIE		62	2	1	1464
530	SMITH	MARY	L	62	2	1	1553
530	SMITH	MARGERIE		67	2	1	1631
530	SMITH	MARY		72	2	1	1753
530	SMITH	MARTIN		76	2	1	1753
530	SMITH	MARY		76	2	4	6852
530	SWINT	MARY		76	2	4	6852
530	SMITH	MARGRET		48	2	5	7989
530	SMITH	MARY	I	50	1	5	8024
530	SMITH	MARY	E	43	1	3	4586
530	SMITH	MARY	E	70	1	3	5112
530	SMITH	MARY	V	78	1	3	5309
530	SMITH	MARY	L	48	2	7	11039
530	SMITH	MARY	M	3	1	6	8673
530	SMITH	MARY	L	24	1	6	8965
530	SMITH	MARTHA	E	25	1	9	13514
530	SMITH	MARY		52	2	10	15958
530	SMITH	MARY	B	25	2	12	17906
530	SMITH	MARY	J	24	2	11	16280
530	SNEED	MARION	E	76	1	11	17258
530	SMITH	MATILDA	H	50	1	4	6363
530	SMITH	MATTIE		44	2	6	9402
530	SMITH	MATT	A	43	1	12	18257
530	SMITH	MAURICE		51	1	6	9548
530	SMITH	MELVINI		26	2	5	7537
530	SMITH	MILTON	W	67	1	6	9785
530	SMITH	MILES		57	2	9	13972
530	SMITH	MINNIE	L	82	2	5	8600
530	SMITH	MINNIE		76	2	6	9984
530	SMITH	MINNIE	N	24	1	9	13416
530	SMITH	MIRAM	C	38	1	7	10770
530	SMITH	MOLLIE	M	34	1	11	16491
530	SMITH	MONROE	T	55	1	12	18519
530	SMITH	NANCY		34	1	1	769
530	SMITH	NANNIE	B	15	1	7	10354
530	SMITH	NANCY		36	2	11	16549
530	SMITH	NEAL	H	43	1	12	18259
530	SMITH	NELLIE		57	2	4	6483
530	SMITH	NETTIE		24	1	5	7410



530	SMITH	NEWTON	W	75	2	12	18862
530	SMITH	NINNIE	B	71	1	10	15715
530	SMITH	NORRELL		56	2	5	20111
530	SMITH	OLEVIA	P	12	1	11	16120
530	SMITH	OLIVER		43	2	5	7876
530	SMITH	ORANELL		57	1	7	11192
530	SMITH	ORETHA		34	2	12	18011
530	SMITH	OSCAR	E	58	1	4	6514
530	SMITH	OTHA	B	26	2	7	10600
530	SMITH	PATENT		79	2	12	20683
530	SMITH	PAUL		30	2	4	5994
530	SMITH	PAUL	E	26	2	8	12153
530	SMITH	PEARL		17	2	1	325
530	SMITH	PEGGIE	E	73	1	7	11483
530	SMITHEY	PERLIE		43	2	7	10912
530	SMITH	PERT		25	2	10	14899
530	SMITH	PETER		75	2	4	6830
530	SMITH	PHELPS		2	1	1	53
530	SMITH	PINKIE		32	2	1	728
530	SMITH	PRICELL		34	2	2	2523
530	SMITH	R	E	44	1	9	19855
530	SMITH	R	C	25	1	7	10573
530	SMITH	R	T	61	2	12	18647
530	SMITH	R	B	15	2	11	16175
530	SMITH	RANDOLF		12	2	12	19276
530	SMITH	REAMON		27	2	9	13558
530	SMITH	REUBEN	J	43	1	8	12460
530	SMITH	RICHARD		24	2	4	5806
530	SMITH	ROBERT		76	2	6	20576
530	SMITH	ROBERT	L	76	1	11	20623
530	SMITH	ROBERT	M	21	1	7	10412
530	SMITH	ROBERT		4	2	11	16028
530	SMITH	ROSA	H	41	1	1	19754
530	SMITH	ROSIE	B	52	2	5	8054
530	SMITH	ROSIA		76	2	5	8495
530	SMITH	ROSCO		15	1	8	11926
530	SMITH	ROSEVEL		26	2	9	13536
530	SMITH	ROSA	L	25	2	10	14894
530	SMITH	RUFUS	B	50	1	5	8025
530	SMITH	RUTH		14	2	3	3803
530	SMITH	SALLIE		38	2	5	7766
530	SMITH	SAMUEL	L	38	1	1	878
530	SMITH	SAM		17	2	2	2201
530	SMITH	SAMUEL	M	74	1	4	6782
530	SMITH	SAMUEL	W	42	1	8	12420
530	SMITH	SAM		25	2	11	16296
530	SMITH	SARAH	E	62	1	2	3162
530	SMITH	SARAH	W	2	1	4	5453
530	SMITH	SARAH	A	15	1	4	5679
530	SMITH	SARAH		14	2	6	8831

530	SMITH	SARAH	J	31	1	9	13563
530	SMITH	SARAH		25	2	10	14622
530	SMITH	SIDNEY	S	74	1	5	8377
530	SMITH	SON		42	2	2	2757
530	SMITH	SOPHIE	B	75	1	5	6422
530	SMITH	SPENCER		6	2	2	19134
530	SMITH	STEPHEN		39	2	11	16619
530	SMITH	SUSIE		1	2	2	19056
530	SMITH	SUSIE	M	42	2	10	15254
530	SMITH	SUSIE		26	2	6	9093
530	SMITH	SYLVEST	L	25	2	9	13474
530	SMITH	T	J	4	2	7	19095
530	SMITH	TALMADG		46	1	9	13843
530	SMITH	THEO		57	2	5	8121
530	SMITH	THELMA		55	2	11	16906
530	SMITH	THOMAS	F	27	1	1	660
530	SMITH	THOMAS	H	43	1	12	18272
530	SMITH	THOMAS	W	43	1	2	2790
530	SMITH	THOMAS		18	2	5	7307
530	SMITH	TIMMIE		36	2	12	18078
530	SMITH	TOM		63	2	9	14106
530	SMITH	TOM		63	2	8	12775
530	SMITH	TRULY		25	1	6	12062
530	SMITH	UNNAMED		41	1	1	965
530	SMITH	UNNAMED		41	1	1	964
530	SMITH	UNNAMED		6	2	8	19194
530	SMITH	UNNAMED		50	1	1	1216
530	SMITH	UNNAMED		60	1	1	1395
530	SMITH	UNNAMED		54	2	4	6447
530	SMITH	UNNAMED		67	2	5	8259
530	SMITH	UNNAMED		30	2	9	14383
530	SMITH	UNNAMED		26	2	11	16391
530	SMITH	UNNAMED		6	2	1	112
530	SMITH	UNNAMED		11	2	8	11877
530	SMITH	VERGIL		24	1	10	14812
530	SMITH	VIRGINI	E	18	1	5	7304
530	SMITH	W	W	26	1	3	4156
530	SMITH	W	C	76	2	3	5254
530	SMITH	W	H	50	2	8	12602
530	SMITH	W	O	26	1	4	5944
530	SMITH	WALTER	R	26	2	12	17929
530	SMITH	WALTER		45	1	12	18301
530	SMITH	WALTER		54	1	12	20090
530	SMITH	WILLIAM	T	34	1	4	6031
530	SMITH	WILHELM	M	42	2	4	6194
530	SMITH	WILLIAM		68	2	2	3247
530	SMITH	WILLIE	A	48	1	1	1182
530	SMITH	WILLIAM	T	53	2	1	1273
530	SMITH	WILL		80	1	1	1843
530	SMITH	WILLIAM	H	23	2	5	7364
530	SMITH	WILLIAM	H				

530	SMITH	WILL	B	26	2	4	5930
530	SMITH	WILLIE	M	68	2	6	9841
530	SMITH	WILLIAM		22	2	9	13380
530	SMITH	WILLIAM	A	6	2	10	14501
530	SMITH	WILLIE	R	38	1	10	15128
530	SMITH	WILLIE		75	2	12	18962
530	SMITH	WILLIAM	T	71	2	12	18799
530	SMITH	WILLIE	L	77	2	11	17288
530	SMITH	WILLIAM	F	71	1	11	17156
530	SMITH	WILLIE		14	2	11	16157
530	SMITH	WILLIE		6	2	8	11821
530	SMITH	YOUNG		73	2	3	5140
530	SMITH	DORA	V	16	1	12	17620
531	SANDIFER	JULIA		43	2	8	12475
531	SANDIFER	MARY	A	31	1	7	10648
531	SANDFORD	WILLIAM	T	25	1	3	4066
531	SANDIFER	WILLIAM	N	43	1	10	15281
531	SANDIFER	BESSIE	M	36	1	2	2599
532	SCHMITZ	JOHN	M	52	1	8	12633
532	SAINT JOHN	LEON	J	30	1	4	5984
532	SANTOS	LOREN	J	81	1	2	3503
532	SCHMITZ	MARGARE	J	24	1	9	13424
532	SANTACRUZ	MARGARE	J	24	1	9	13424
532	SANTA CRUZ	PAULINE		24	1	8	12012
532	SCHONOWITZ	ROOSEVE		78	2	10	15891
532	SMOOTS	SAM		19	2	3	3904
532	SUMITAGE	STELLA	A	24	1	3	3981
532	SCHANEWITZ	WASH		13	2	4	5632
532	SANDS	OLIVER		69	2	11	17132
533	SANDIDGE	HENRY	J	80	1	5	8567
534	SWINDLE	JOSEPH	S	41	1	1	949
534	SWINDLE	AMEDEE	A	24	1	2	2327
535	SAINTAMANT	CYNTHIA	E	51	1	8	12610
535	SNOWDEN	EDWIN	W	38	1	9	13695
535	SNOWDEN	FLORA		76	2	10	15874
535	SNOWDEN	FRANKIE	E	38	1	1	916
535	SNOWDEN	JAMES	M	18	1	3	3891
535	SNOWDEN	MARTHA	A	38	2	2	2679
535	SNOWDEN	MARTHA		75	2	2	3353
535	SENTEMORE	MARGERE		38	1	9	13676
535	SNOWDEN	NANCY		6	2	5	7115
535	SNODEN	WILSON	D	77	1	12	20672
535	SNOWDEN	ADAM		31	2	12	17977
536	SANDERS	ALBERTA		14	2	4	5641
536	SANDERS	ANDERSON		26	2	1	642
536	SANDERS	ANNIE	R	38	1	10	15148
536	SANDERS	B	C	54	2	12	18907
536	SANDERS	BENJAMI	W	4	1	3	3641
536	SANDERS	BEN	F	47	1	2	2868
536	SANDERS	BONNIE	L	62	1	7	11322
536	SANDERS						

536	SANDERS	CHARLIE	L	82	2	5	8615
536	SANDERS	CHARLOT		75	2	10	15788
536	SAUNDERS	CHARLES	E	41	1	12	18178
536	SAUNDERS	CHARLES	E	15	1	8	11939
536	SANDERS	CHARLIE	C	12	1	1	242
536	SANDERS	CLARA		47	2	2	2871
536	SANDERS	CURTIS		36	2	3	4331
536	SANDERS	EARL		1	1	4	5438
536	SANDERS	ED		5	2	6	8700
536	SANDERS	ELLA	B	38	2	8	12309
536	SANDERS	EMMA		19	2	6	8925
536	SANDERS	ENOCH		36	2	12	18074
536	SANDERS	ERNEST	B	3	1	3	3617
536	SANDERSON	ERWIN	A	26	1	5	7528
536	SANDERS	ESTELLE		61	2	2	3131
536	SANDERS	FRANCIS		72	2	3	5121
536	SANDERS	GEDDIE	R	25	1	8	12058
536	SMATHERS	GEORGE		45	2	9	13825
536	SANDERS	GERTRUD		61	1	1	1403
536	SANDERS	HAGAR		82	2	2	3529
536	SANDERS	HANAH		4	2	10	14486
536	SANDERS	HENRY		52	2	5	8046
536	SANDERS	HERBERT		60	2	5	8148
536	SANDERS	HESTER		82	2	1	1884
536	SANDERS	IKE		1	2	5	7044
536	SANDERS	ISIAH		67	2	8	12813
536	SANDERS	J	W	79	1	2	3471
536	SANDERS	JACK		26	2	1	645
536	SANDERS	JAMES	J	47	2	10	19939
536	SANDERS	JESSIE	B	41	2	8	12412
536	SANDERS	JOEL	F	38	1	1	896
536	SANDERS	JOE	C	25	1	9	13451
536	SANDERS	JOHN	W	75	1	7	11512
536	SANDERS	LAURA		68	2	9	14161
536	SANDERS	LAVERNE		22	1	1	405
536	SANDERS	LEE		15	2	11	16166
536	SANDERS	LELIA		18	1	2	2212
536	SANDERS	LEWIS		19	2	2	2242
536	SANDERS	LULU		25	2	5	7516
536	SANDERS	MAGGIE		54	2	8	12660
536	SANDERS	MARY	N	43	2	1	19826
536	SAUNDERS	MARIAH		76	2	4	6868
536	SANDERS	MARY		6	2	7	10206
536	SANDERS	MARY		22	2	6	8943
536	SANDERS	MARY	R	40	1	7	19739
536	SANDERS	MISSOUR		19	2	8	11979
536	SANDERS	MOLLIE		5	1	12	17424
536	SANDERS	ONIE		31	2	8	12207
536	SANDERS	RICHARD	M	57	1	4	6499
536	SANDERS	ROBERT		60	2	8	8157

536	SAUNDERS	SAM		45	2	1	1109
536	SANDERS	SAM		50	1	5	8019
536	SANDERS	SAMMIE		48	2	12	18412
536	SAUNDERS	SARAH		75	2	1	1669
536	SNYDER	SARAH	M	78	1	12	18991
536	SAUNDERS	SERENA	B	54	1	10	20076
536	SANDERS	SIDNEY	E	18	1	10	14719
536	SANDERS	SIMON	P	1	2	2	1903
536	SANDERS	T	B	61	1	4	6591
536	SANDERS	UNNAMED		15	2	6	8855
536	SANDERS	UNNAMED		69	2	10	15705
536	SANDERS	UNNAMED		2	1	11	16007
536	SENER	UNNAMED		2	1	11	16007
536	SANDERSON	WALTER	H	76	1	7	11563
536	SANDERS	WEALTHY		61	2	1	1437
536	SANDERS	WILLIAM		75	2	9	14256
536	SMOTHERS	WILLIAM	A	48	1	9	13877
536	SANDERS	WILLIE	R	24	2	12	17771
536	SANDERS	WILLIAM	J	13	1	8	11899
536	SMOTHERS	WILLIAM		13	1	8	11899
540	SMILEY	ANNIE		25	2	4	5879
540	SMILEY	BRYANT		25	2	1	547
540	SMILEY	DOSEY		14	2	6	8851
540	SMALL	EDDIE		54	2	11	20081
540	SMILEY	EDITH		1	2	12	17360
540	SMALL	GENTLE		76	2	10	15865
540	SMALLEY	GUS		76	2	11	20628
540	SMALL	HARRY		76	2	9	14298
540	SMALL	HELENE	V	75	1	11	17225
540	SCHNELL	HENRY	W	68	2	10	15676
540	SMALL	HENRY	W	68	2	10	15676
540	SNELL	LOU	E	61	2	5	8186
540	SMILEY	ROXIE		42	2	6	9370
540	SAMUEL	SARAH		1	2	2	1889
540	SNELL	SQUARE		52	2	10	15420
540	SHAMLY	THEOTIS		35	2	3	4310
540	SMILEY	TOM	E	27	2	9	13552
540	SEMELL	TOM		81	1	4	6974
540	SNELL	WILLIAM	L	52	2	10	15425
542	SAMUELS	ALBERT		3	2	8	11761
542	SAMUELS	CONCILA		3	2	8	11761
542	SNELLGROVE	ROY	E	77	1	3	5304
542	SAMUELS	SARAH	A	36	1	1	19688
543	SMALLWOOD	HENRY	W	34	1	3	4267
543	SMALLWOOD	SHAW		79	2	3	5327
546	SCHNELLER	ELIZABE	G	23	1	12	17720
550	SHANNON	AGNES	C	23	1	7	10436
550	SHANNON	EARL		36	1	6	9238
550	SHANNON	ELIZABE		45	2	3	4627
550	SIMON	ELLA	M	76	2	12	18968
550	SHANNON	EZELLE		43	2	6	9376
550	SHANNON	FRANCIS	C	38	1	11	16614
550	SHANNON	HAROLD	P	52	1	5	8042

550	SHANNON	HELEN		34	2	11	16496
550	SHANNON	INA	L	36	1	1	860
550	SHANNON	JAMES		41	2	2	2719
550	SHANNON	KATE		41	2	2	2725
550	SHANNON	NETTIE	W	81	1	10	15928
550	SHANNON	RUBY	A	25	1	5	7436
550	SHANNON	RUBY	S	24	1	11	16291
550	SEAMAN	W					
552	SIMMONS	ABE		49	2	11	16630
552	SIMMONS	ALEX		76	2	9	14344
552	SIMMONS	ANNIE		45	2	2	2844
552	SIMMONS	ANNE		14	2	5	7235
552	SIMMONS	ANNIE	M	57	1	7	11187
552	SIMMONS	ANNIE		55	2	7	11166
552	SIMMONS	BUCKY		17	1	1	344
552	SIMMONS	CARRINE	J	6	2	10	14500
552	SIMMONS	CHARLES	P	47	1	4	6316
552	SIMMONS	CHARLES	L	25	1	9	13503
552	SIMMONS	CHARLES	J	57	1	12	18537
552	SIMMONS	ELEANOR		18	1	2	2220
552	SIMMONS	ELLEN	C	17	1	12	17630
552	SIMMONS	ELWOOD	W	71	1	3	5119
552	SIMMONS	ENNIS	B	5	2	2	19111
552	SIMMONS	ESTER		74	1	3	5160
552	SIMMONS	H	H	24	1	1	482
552	SIMMONS	JAMES	E	57	2	10	15490
552	SIMMONS	JAMES	E	25	1	12	17836
552	SIMMONS	JOHN	T	76	2	11	17281
552	SIMMONS	JULIA		57	2	6	9651
552	SIMMONS	LIZZIE		25	1	10	14824
552	SIMMONS	MAGGIE	B	57	1	2	3030
552	SIMMONS	MARY	J	35	2	7	10717
552	SIMMONS	MARY		57	1	4	6501
552	SIMMONS	MICHAEL	L	1	2	3	3581
552	SIMMONS	MOSE	J	4	1	12	17405
552	SIMMONS	MYRTIS		58	1	5	8131
552	SIMMONS	N	M	25	1	7	10495
552	SIMMONS	OLLIE	T	6	2	8	19185
552	SIMMONS	REBECCA		61	2	11	17006
552	SIMMONS	RENA		57	1	12	18549
552	SIMMONS	ROBERT	L	74	2	10	15772
552	SIMMONS	ROOSEVE		74	1	5	8368
552	SIMMONS	RUBY	Y	57	2	9	20125
552	SIMMONS	SCOTT		45	2	10	15312
552	SIMMONS	TENNIE		22	2	7	10423
552	SIMMONS	VIRGIL		4	2	7	10180
552	SIMMONS	WILLIAM	H	14	1	12	17569
552	SIMMONS	WILLIAM	D	51	1	11	16868
552	SIMMONS	WILLIAM	W	76	1	3	5275
560	SOMMER	ADOLPH		8	2	9	13213
560	SKINNER	ANDERSON		30	1	6	9148
560	SEYMOUR	EDGAR	G				

560	SEYMORE	GEORGE		1	2	11	15984
560	SKINNER	HENRY		67	2	1	1533
560	SEYMOUR	HENRY		24	1	10	14807
560	SKINNER	J	W	73	1	1	1660
560	SKINNER	JAMES	H	73	1	10	15753
560	SKINNER	ROBERT	M	24	1	11	16267
560	SUMNER	SIDNEY	S	74	1	5	8377
560	SEYMOORE	WILL		76	2	7	11590
561	SUMMERFORD	ARTHUR	G	44	1	10	15301
561	SUMMERVILLE	CHARLIE		44	2	7	10951
561	SOMMERVILL	PARKER		42	2	1	975
561	SUMMERFORD	UNNAMED		48	1	9	13875
561	SUMMERFORD	VIOLA		48	1	12	18389
562	SUMMERS	ANNABEL		45	2	11	16763
562	SEMMERS	BERTHA	W	34	1	3	4261
562	SUMMERS	EMMETT	A	4	1	1	60
562	SOMERSET	SHERMAN		72	2	3	5122
563	SMART	LEE		49	2	12	18420
563	SMOTHERS	ROBERTA		1	2	1	28
564	SUMRALL	ADA		62	2	4	6602
564	SNURLEY	EDNA	J	68	2	2	3242
564	SMERLEY	EDNA	J	68	2	2	3242
564	SMERLING	EDNA	J	68	2	2	3242
564	SIMRALL	HORATIO	F	75	1	6	9953
564	SUMRALL	J	A	37	1	8	12297
564	SIMRALL	JAMES		45	1	5	7930
564	SUMRALL	MATTIE	G	61	1	8	12748
564	SUMRALL	SALLIE	R	46	1	6	9464
564	SUMRALL	SARAH		34	1	7	10713
564	SUMRALL	WILLIAM	W	27	1	8	19591
564	SUMMERLIN	WILLIE	R	62	1	10	15591
600	SAWYER	DEMP		82	2	4	7012
600	SAWYER	EMPHY	R	74	1	9	14232
600	SAWYER	FLOYD	R	25	1	5	7445
600	SERIO	FRANCIS		43	1	10	15264
600	SAUER	LORENZA		30	1	9	13581
600	SAWYER	MAGGIE		68	2	1	1579
610	SHARPE	ANNIE	G	13	1	7	10291
610	SHARP	DAISY	D	3	1	8	11757
610	SHARP	DANIEL	W	25	1	6	9019
610	SHARP	GRACE	R	50	1	9	20009
610	SHARP	HUBERT	L	47	2	1	1159
610	SHARP	JULIA	M	38	1	1	863
610	SHARP	MARY	A	44	1	6	19846
610	SHARP	MINNIE	C	38	1	7	10772
610	SHARP	ROBERT	W	22	1	4	5754
610	SHARP	SUE	L	51	1	11	16860
610	SHARP	WILLIAM	H	47	1	9	19938
612	SHROPSHIRE	MARY	R	3	1	4	3487
612	SCARBOUGH	SUDIE	B	38	2	2	2689

630	SHORT	RILEY		3	1	9	13113
630	SHORT	ROB		43	2	7	10916
630	SHORT	ROBERT	L	43	1	2	2801
630	SHORT	SALLIE	M	38	1	4	6083
630	SHORT	SELENA		67	2	2	3216
630	SHORT	THOMAS		6	2	7	10229
630	SHEARD	UNNAMED		27	1	1	665
630	SHORT	WILLIE	L	51	1	2	2923
630	SHERROD	ELIZA		3	2	6	19075
632	SHORTS	RITA	C	73	1	9	14227
632	SWORDS	J	J	57	1	6	9634
635	SARTIN	WILL		61	1	7	11303
635	SARTIN	CHARLIE		32	2	10	15012
636	SHORTER	EULELIA		36	2	12	18073
636	SHORTER	FANNIE		2	2	4	5452
636	SHORTER	GARVY		75	2	6	9914
636	SHORTER	GENEVA		65	1	11	17067
636	SARTOR	LITHO		6	2	8	11786
636	SHORTER	OZELL		44	2	6	9411
636	SORTAR	RUTHIE	J	36	1	2	2606
636	SORTOR	WILLIE	L	6	2	10	14537
636	SHORTER	ALBERT		61	2	4	6558
640	SHERLEY	DINAH		59	2	7	11226
640	SORRELL	FLORENC		41	2	12	18182
640	SORRELL	JAMES	N	25	2	12	17836
640	SHIRLEY	LEE	E	25	2	3	4059
640	SHIRLEY	MADISSI		72	2	11	17173
640	SHERLEY	OPAL	F	9	1	5	7173
640	SORRELL	RUBY	P	38	2	1	848
640	SHIRLEY	WILLIAM		38	1	7	10776
640	SCURLOCK	EDITH		81	2	11	20708
642	SCURLOCK	LOUIS		54	2	9	13941
642	SCURLOCK	SILLIE		81	2	10	20709
643	SHEROLDS	HENRY	W	26	1	4	5923
643	SHURLODS	HENRY	W	26	1	4	5923
643	SHURLODS	HENRY	W	44	2	8	12498
650	SHURNE	EARLIE		69	1	4	6709
652	SCRAMS	MACK	G	69	1	2	20699
652	SWEARENGEN	SAM	A	81	1	6	8970
653	SKRMETTI	TINEH	A	24	1	9	13607
655	SHERMAN	ARTHUR	J	34	1	9	13607
655	SHERMAN	GEORGE	W	44	1	4	6242
655	SHERMAN	UNNAMED		53	2	1	1269
655	SHERMAN	HENRY		24	1	1	500
660	SCHERER	MARY	A	4	1	1	73
660	SHEARER	A	W	6	2	6	8729
663	SHERARD						



	TAI				67	3	9	14157
	TOY				61	2	3	4941
	TOY				38	1	8	12308
	TOY				50	5	3	4737
100	TUBBY				67	2	12	20386
100	TUBB				42	1	9	13765
100	TABB				70	1	11	17148
100	TOPP				42	2	3	19785
100	TABB				50	5	11	16839
100	TUBBY				42	1	11	16661
100	TOPP				78	1	2	3449
100	TABB				40	5	11	16621
100	TUBBY				6	2	2	2032
120	TUBBS				6	2	1	164
120	THOBBS				67	2	12	20386
120	TUBBS				41	2	12	18183
120	TUBBS				82	2	6	10092
120	TUBBS				82	2	6	10092
120	TUBBS				36	1	8	12292
120	TUBBS				67	2	12	18738
120	TUBBS				62	2	10	15600
120	TIBBS				59	1	9	13999
123	TAPSCOTT				46	1	1	1137
130	TIPPITT				61	2	3	4963
130	TAFT				25	1	3	4026
132	THIBODEAUX				4	2	9	13133
135	TIPTON				6	1	2	2025
140	TAPLEY				6	2	1	132
140	TABLE				7	1	4	5372
140	TAPLEY				72	2	12	18802
142	TABLES				1	1	11	15983
143	THECIBOLD				57	2	5	8101
145	TAPLIN				3	2	6	8669
145	TOPLIN				68	1	10	15673
161	TUBERVILLE				30	1	5	7585
162	TVRZ				6	2	1	19128
165	TABRON				24	1	8	12022
200	TUCEI				76	2	6	10012
200	TEAGUE				72	2	12	18812
200	TUCKE				59	2	4	20143
200	TYUS				1	1	10	14422
200	TUCCIO				24	1	5	7407
212	TSCHOPIK				76	2	8	12986
215	THIGPEN				31	1	10	15007
215	THIGPEN				63	2	2	3175
215	THIGPEN				31	2	7	10646
215	THIGPEN				23	1	2	2275
215	THIGPEN				18	1	10	19433
230	TOQUET				42	2	3	4517
230	TACKETT				11	2	3	3758
234	TISDALE				42	2	3	4540
234	TISDEL							

260 June

C. Dell

31

1

8

13767

234	TEASDALE	MARTIN	C	61	1	1	1409
234	TISDALE	THOMAS	W	38	1	4	6112
235	THAXTON	CATHERI		11	2	5	7192
235	THAXTON	VIRGEN	M	76	1	3	5245
235	TOUCHSTONE	WILLIAM	F	34	1	6	9198
235	THOMAS	WILLIAM		76	2	1	1776
236	TEASTER	GARRETT		82	1	1	1867
240	TUGGLE	RICHARD		69	2	5	6214
250	TYSON	BEN		22	2	12	17702
250	TACONI	CHARLES	P	23	1	9	13400
250	TYSON	IRENE		47	2	4	6306
250	TYSON	JULIA	I	2	1	2	1950
250	TYSON	MARY	S	67	1	3	5069
250	TYSON	ROBERT	R	19	1	3	3906
250	TYSON	WILLIE	M	74	2	7	11493
252	TOUSONOUGH	JOSEPH		79	2	3	5319
253	TOWSEND	IDA		25	2	4	5842
255	TISHMON	JOE	W	7	1	10	14557
260	TUCKER	ALFONSO		29	1	3	4193
260	TUCKER	BONNIE	F	12	1	5	7201
260	TUCKER	CHARLIE		72	2	12	18812
260	TUCKER	CORRINE		72	2	2	3301
260	TUCKER	DORA		34	1	1	760
260	TUCKER	EARNEST		67	2	8	12803
260	TUCKER	ELLA		36	2	6	9227
260	THACHER	ELMIRA		6	2	1	19131
260	TUCKER	ERNEST	E	26	1	11	16392
260	TUCKER	FANNIE		68	2	5	20398
260	TUCKER	GRANT		76	2	3	5249
260	TUCKER	HAL	S	34	1	12	18009
260	TUCKER	HESON		82	2	2	3528
260	TUCKER	LENA		34	1	9	13606
260	TUCKER	LETTIE		67	2	1	1543
260	TUCKER	LUCILE		41	2	10	19783
260	TUCKER	LYDIA	J	41	1	11	16640
260	TUCKER	MARVIN	R	67	1	7	11396
260	TUCKER	MARTHA		76	2	7	11611
260	TUCKER	OSCAR		26	2	4	5941
260	TUCKER	SAMPSON		75	2	3	5224
260	TUCKER	THOMAS	E	81	1	10	15924
260	TUCKER	VAN	E	34	1	3	4291
260	TUCKER	WASH		36	2	8	12293
260	THACKER	CONNIE	P	38	1	11	16572
263	THAGGARD	BEN		14	2	12	17592
300	TATE	BETTIE	P	79	1	7	11646
300	TATE	BIRDIE	L	47	2	12	18379
300	TODD	CAROLIN	E	52	2	4	6401
300	TATE	CHARLES	M	57	1	8	12681
300	TATE	CLARA	C	53	1	6	9577
300	TATE	CLEM		44	2	1	1061

300	TODD	DOROTHY		42	1	3	4544
300	TATE	EMMA		17	2	5	7272
300	TATE	ENOCH	E	55	1	2	3015
300	TATE	FRANK		67	2	11	17078
300	TATE	HATTIE	B	6	2	2	2001
300	TATE	HATTIE	A	73	1	8	12904
300	TATE	HATTIE	B	47	2	7	11025
300	TODD	IDA	B	42	2	8	12416
300	TEAT	J	W	42	2	8	9295
300	THEAD	JAMES	D	38	1	6	12902
300	TATE	L	B	73	1	8	18514
300	TATE	LARY	E	55	1	12	10585
300	TATE	LUCY		26	2	7	10487
300	TUTT	MARY		26	2	7	19429
300	TODD	MARY	R	18	1	10	20038
300	TATE	MARY	B	52	2	8	1270
300	TATE	PETER		53	2	1	17923
300	TATE	REEDY	E	26	1	12	13542
300	TATE	ROBERT		26	2	9	8693
300	THWEATT	ROSIE	L	4	1	6	8884
300	TATE	RUBYSTE		17	2	6	7600
300	TOTAH	SUSANNA		30	1	5	5897
300	TATE	UNNAMED		25	2	4	13158
300	TATE	ZELLYON		6	2	9	1332
300	TATE	ED		57	2	1	3253
316	TEDFORD	ELLA		68	2	2	3717
316	THEDFORD	GEAGE		7	2	3	2567
316	THEADFORD	MAY	H	35	2	2	16894
316	TEDFORD	ODER		54	1	11	11737
316	TEDFORD	BARBER	J	2	1	8	14008
320	TATES	LOUISE	D	60	2	9	12745
320	THADDIS	PEARLIE		61	2	8	13516
320	TUTS	CHARLES	T	25	2	9	15818
340	TIDWELL	JOHN		76	1	10	10598
340	TIDWELL	LOUIS	R	26	2	7	15406
340	TIDWELL	WILLIAM	A	51	1	10	2343
342	TADLOCK	WILLIE	G	25	1	2	20273
346	TUTWILER	MAGGIE	G	65	1	7	18753
350	TEOHAM	ANNIE	P	67	2	12	18822
350	TATOM	ARTHUR	L	73	1	12	7499
350	TATUM	CONNIE	M	25	1	5	6060
350	TATUM	EARNEST	S	36	1	4	20546
350	TATUM	JAMES	M	76	1	12	2596
350	TATUM	LESSIE	L	36	1	2	16863
350	TATUM	LUTHER	P	51	1	11	18063
350	TATUM	MAGGIE		36	1	12	15430
350	TATTEN	RICHARD	A	53	2	10	13887
350	TATUM	ESTIN	R	50	1	9	13282
360	TERER	HENRY	F	14	1	9	3753
360	TEDDER	HYDIE	F	10	1	3	14757
360	TUDOR			22	1	10	

360	TUTOR	IVY	C	58	1	2	3056
360	TUTOR	MAMON	F	58	1	12	18570
360	TUTOR	NELTA	S	9	1	7	10246
360	TEDDER	RUTH	N	38	1	1	891
360	TUTOR	SUSIE		36	1	12	18080
400	TALLEY	ALLEN		4	2	4	5500
400	TILL	AMOS	D	60	1	8	12721
400	TOLLE	CLARENC	D	24	1	5	7390
400	TULLY	EARLINE		68	2	4	6685
400	TALLEY	EFFIE	A	2	1	6	8650
400	TALLY	EMMIT		40	2	5	7797
400	TILL	HARMON	M	15	1	7	10336
400	TILLEY	J	B	73	1	11	17174
400	TULLY	JOSEPH	M	18	1	2	2236
400	TULLY	LAWRENC	A	76	1	12	18956
400	TALLEY	MARTHA		68	2	7	20402
400	TALLIE	SARAH	E	30	1	8	12195
400	TULLY	ALDINIS		26	2	6	19548
416	TALBERT	ANNIE	H	38	1	5	7775
416	TOLBERT	BOOKER		41	2	11	16636
416	TOLBERT	DOROTHY		41	2	10	15219
416	TOLBERT	EDWARD		22	2	3	3945
416	TOLBERT	FANNIE		76	2	5	8463
416	TOLBERT	FRANCIS		6	2	3	3694
416	TOLIVAR			79	1	4	6944
416	THIELBAR	H	W	67	2	6	9790
416	TOLBERT	JAMES	E	25	2	6	9014
416	TOLIVER	JAMES	H	25	2	2	2461
416	TOLLIVER	JIM		27	2	5	7554
416	TOLBERT	JULIA		27	2	6	9219
416	TALBERT	MARY	A	35	1	6	5558
416	TOLBERT	NELLIE	B	6	2	4	5558
416	TOLBERT	PEARL		59	1	7	20159
416	TALLIAFERRO	RUSH		14	2	8	11918
416	TOLLIVER	SARAH	F	50	1	7	11078
416	TOLBERT	SMALLEY		81	2	1	1846
416	TOLLIVER	WALTER		26	2	12	17909
416	TOLBERT	WILTON		81	2	4	6973
416	TELFORD	ARDELLA		36	2	4	6070
420	TOLES	JOHN		68	2	6	9828
420	TELLIS	SAMUEL		25	1	7	10529
420	TOLLES	UNNAMED		34	2	5	7634
420	TILLIS	MENNIE	L	34	2	7	10709
425	TOLSON	NANCY	E	59	1	12	18597
425	TOLLISON	CECILE		38	1	1	892
431	TALTAVULL	FANNIE		52	2	1	20031
450	TOLON	LELA		67	2	10	15662
450	TALLIN	JAMES	J	38	1	1	912
453	TOLAND	JENNIE		61	1	1	1456
453	TALLANT	ANDREW		75	2	1	1721
455	TILLMAN	CARRIE		25	2	6	9059
455	TILLMAN						

455	TILLMAN	D	T	63	2	4	6611
455	TILLMAN	EDWARD	J	67	2	10	15647
455	TILLMAN	EVA		61	2	9	14068
455	TILLMAN	IDA		15	2	4	5666
455	TILLMAN	JOHN		55	2	7	11170
455	TILLMAN	JOHN		76	2	2	3435
455	TILLMAN	MARY	F	13	2	12	17560
455	TILLMAN	NELLIE		43	2	10	15266
455	TILLMAN	ROSA	S	25	1	7	10519
455	TILLMAN	ROSIE		60	2	12	18606
455	TILLMAN	SALLIE		44	2	12	18287
455	TILLMAN	WILLIAM	M	18	2	6	8891
455	TILLMAN	WILLIE	J	67	2	10	15649
455	TILLMAN	A	J	61	2	7	11285
460	TAYLOR	ABRAHAM		26	2	4	5937
460	TAYLOR	ADA	E	17	1	7	10364
460	TAYLOR	ADA		24	1	1	19468
460	TAYLOR	ADINE		82	2	7	11698
460	TAYLOR	ALBERT		44	2	7	10937
460	TAYLOR	ALEX		15	2	7	10348
460	TAYLOR	ALFRED	A	75	1	12	18892
460	TAYLOR	ALFRED		61	2	2	3103
460	TAYLOR	ALICE		76	2	9	20603
460	TAYLOR	ANNIE		44	2	1	1068
460	TAYLOR	ANNA		54	2	5	20063
460	TAYLOR	ANNA		54	2	5	8069
460	TAYLOR	ANNIE	B	31	1	4	5997
460	TAYLOR	ANTHONY	J	6	2	2	2017
460	TAYLOR	ARMER	L	57	2	12	18562
460	TAYLOR	BARBARA	A	42	1	3	4522
460	TAYLOR	BERTHA	M	44	2	1	1070
460	TAYLOR	BETTYE		25	1	12	19529
460	TAYLOR	BUSTER		15	2	5	7254
460	TAYLOR	CARLEE		6	2	1	134
460	TAYLOR	CATHERI		22	2	6	8949
460	TAYLOR	CHARLES		26	2	6	9115
460	TAYLOR	CHARLES	L	34	1	5	7625
460	TAYLOR	CLAIBOR	W	54	2	10	20078
460	TAYLOR	CLARENC		75	2	3	5205
460	TAYLOR	CLARENC		82	2	3	5424
460	TAYLOR	CLIMMIE		76	2	6	9982
460	TAYLOR	CORINE		34	1	10	15049
460	TAYLOR	DAN		27	2	8	12156
460	TAYLOR	DAN		76	2	3	5272
460	TAYLOR	DAN		76	2	12	16940
460	TAYLOR	DELIA					1260
460	TAYLOR	DICIE		53	1	1	1260
460	TAYLOR	DINKEY	M	82	2	7	11701
460	TAYLOR	EDMON	G	51	2	5	8038
460	TAYLOR	EDWIN	E	30	1	4	5974
460	TAYLOR	ELIZABE	F	61	1	10	15561
460	TAYLOR						

460	TAYLOR	EUGENE	L	30	1	1	711
460	TAYLOR	EVERLEN		67	2	1	1552
460	TAYLOR	FANNIE		44	2	3	4601
460	TAYLOR	FRANK	T	13	2	7	10281
460	TAYLOR	FRANCIS		48	2	9	13872
460	TAYLOR	FRANCES		60	2	11	16979
460	TAYLOR	FRANK		54	1	3	4809
460	TAYLOR	FRED		24	1	4	5835
460	TAYLOR	GENNA		45	2	9	13832
460	TAYLOR	GEORGE		61	2	3	4970
460	TAYLOR	HALBERT		25	2	5	7467
460	TAYLOR	HARRY		82	2	2	3534
460	TAYLOR	HATTIE	G	64	2	6	9765
460	TAYLOR	HATTIE		61	2	2	3121
460	TYLER	HENRY	P	67	1	11	17074
460	TOLAR	HENRY		61	2	8	12735
460	TAYLOR	HOLLIS		24	1	1	479
460	TAYLOR	HOWARD		82	2	9	14418
460	TAYLOR	J	K	41	1	9	13740
460	TAYLOR	J	H	25	1	11	16306
460	TAYLOR	J	B	22	1	3	3941
460	TAYLOR	JACOB	E	75	1	6	9918
460	TELLER	JACOB		45	2	12	18317
460	TAYLOR	JAMES		25	2	6	9084
460	TAYLOR	JAMES	L	24	1	10	14783
460	TAYLOR	JAMES	W	44	2	11	16738
460	TAYLOR	JANIE		6	2	11	16049
460	TAYLOR	JIM		14	2	1	278
460	TAYLOR	JIM		68	2	4	6684
460	TAYLOR	JOHN	R	25	2	6	9063
460	TAYLOR	JOHN	A	25	2	6	9017
460	TAYLOR	JOHN	S	76	2	3	5274
460	TAYLOR	JOHN		14	2	10	14656
460	TAYLOR	JOSH		76	2	2	3390
460	TAYLOR	JULIA		17	2	6	8878
460	TAYLOR	L	G	25	1	9	13495
460	TAYLOR	LAMAR	H	68	2	7	11422
460	TAYLOR	LAZARUS		82	2	10	15939
460	TAYLOR	LEAK	R	61	2	10	15577
460	TYLER	LEMPY		82	2	8	13066
460	TAYLOR	LEMUEL		24	2	6	8981
460	TAYLOR	LENIEL	P	61	2	6	9728
460	TAYLOR	LENTON	L	17	1	2	2198
460	TAYLOR	LENA	H	68	2	4	20394
460	TYLER	LEON		67	2	6	9818
460	TAYLOR	LEWIS		26	2	7	10591
460	TAYLOR	LINCOLN		69	1	10	15702
460	TAYLOR	LUCIUS	L	60	2	7	11255
460	TAYLOR	MANDIE		76	1	6	9992
460	TAYLOR	MARVIN	R	76	1	6	9992
460	TAYLOR	MARY		25	2	9	13469

460	TAYLOR	MARY	B	2	1	12	17392
460	TAYLOR	MARY	F	24	2	10	14766
460	TAYLOR	MARY	E	51	1	8	12611
460	TAYLOR	MARIE		52	2	4	6396
460	TAYLOR	MARY		44	2	5	7907
460	TAYLOR	MARTHA		63	2	3	5004
460	TAYLOR	MARY		14	2	4	5637
460	TYLER	MATTHEW		39	2	6	9303
460	TYLER	MOLLIE		6	2	4	19150
460	TAYLOR	MONROE		57	2	9	20120
460	TAYLOR	MORRUS	E	14	1	12	17573
460	TAYLOR	MOSES	J	42	2	10	15237
460	TAYLOR	MUHULDA	A	80	1	2	3483
460	TAYLOR	NANNIE		18	1	9	13339
460	TAYLOR	NANNIE	R	38	1	10	15140
460	TAYLOR	NATHAN		67	2	1	20306
460	TAYLOR	NAT		2	2	5	7077
460	TAYLOR	NELLIE	M	20	1	7	10409
460	TAYLOR	NINNIE		54	2	9	13943
460	TAYLOR	NOEL	M	46	1	10	15348
460	TOLAR	OLA	V	15	2	7	10339
460	TYLER	OLLIE	L	38	1	12	18118
460	TAYLOR	PEARLIE		76	2	10	15834
460	TAYLOR	PHILLIS		82	2	3	5401
460	TAYLOR	POLLIE		42	2	4	6197
460	TAYLOR	QUILL		66	2	5	8257
460	TAYLOR	RANDALL		42	2	4	6199
460	TAYLOR	RESICO		36	2	5	7691
460	TAYLOR	RICHARD	G	34	1	2	2543
460	TAYLOR	RICH		61	2	2	3110
460	TAYLOR	ROBERT		68	2	9	14163
460	TAYLOR	ROSIE	B	75	2	10	15796
460	TAYLOR	RUTH	L	77	1	4	6914
460	TAYLOR	SAM	E	44	2	6	9389
460	TAYLOR	SAM		6	2	4	19146
460	TAYLOR	SAM		17	2	5	7273
460	TAYLOR	SARAH		57	2	10	15483
460	TAYLOR	SHEPHER		25	2	6	9076
460	TAYLOR	SMITH		32	2	10	15014
460	TAYLOR	THOMAS	B	41	1	8	12408
460	TAYLOR	THOMAS	E	25	1	1	537
460	TAYLOR	THOMAS	F	76	1	4	20553
460	TAYLOR	THOMAS	R	75	1	8	12949
460	TOLAR	THOMAS	R	45	2	12	16325
460	TAYLOR	UNNAMED		72	2	4	6737
460	TAYLOR	VIOLA		14	2	9	13286
460	TAYLOR	VIRGINI		7	1	10	14562
460	TAYLOR	VIRGINI	H	81	2	9	20706
460	TAYLOR	W	T	57	2	7	11205
460	TAYLOR	WALLACE		57	2	7	11205
460	TAYLOR	WAREN	P	36	1	1	818

512	THOMPSON	JAMES	R	40	1	1	929
512	THOMPSON	JAMES	W	73	1	11	17177
512	THOMPSON	JERLENE		79	2	1	1828
512	THOMPSON	JERRY		3	2	2	1952
512	THOMPSON	JOE	P	74	1	11	17197
512	THOMPSON	JOE		13	2	3	3761
512	THOMPSON	JOE		64	1	6	9770
512	THOMPSON	JOHN	E	25	2	8	12044
512	THOMPSON	JOHN		12	1	1	239
512	THOMPSON	JOHNNIE	L	38	2	1	901
512	THOMPSON	JOHNNIE	P	42	1	9	19814
512	THOMPSON	JOYCE	M	39	2	3	4458
512	THOMPSON	JUNE		60	2	7	20186
512	THOMPSON	KATIE		8	1	12	17499
512	THOMPSON	KATIE	V	44	1	4	19636
512	THOMPSON	L	L	25	2	11	16357
512	THOMPSON	LEATHER	A	74	2	9	14234
512	THOMPSON	LENA		76	2	4	20551
512	THOMPSON	LENA		61	2	1	1455
512	THOMPSON	LEOLA		67	2	9	14132
512	THOMPSON	LEVI		25	1	1	567
512	THOMPSON	LILY	W	76	1	3	5236
512	THOMPSON	LILLIE	C	45	2	12	19904
512	THOMPSON	LUCILE		52	2	3	4771
512	THOMPSON	LUSTEBA		68	2	8	12839
512	THOMPSON	LUEBEX		61	2	6	9710
512	THOMPSON	MARCELA		28	2	10	14868
512	THOMPSON	MARCELA		38	2	10	18819
512	THOMPSON	MARCE		38	2	12	18271
512	THOMPSON	MARY	G	82	1	12	18271
512	THOMPSON	MARY		75	2	10	12244
512	THOMPSON	MARIA		22	1	13	7366
512	THOMPSON	MARY	R	19	2	18	28007
512	THOMPSON	MARY	T	24	1	12	13784
512	THOMPSON	MATTHEW	H	71	2	8	13888
512	THOMPSON	MATTIE	H	51	2	5	889
512	THOMPSON	MATTIE	P	4	1	1	
512	THOMPSON	MITTIE	K	54	2	6	9552
512	THOMPSON	OLLIE		61	2	6	9732
512	THOMPSON	OTHO		6	2	8	1918
512	THOMPSON	P	D	72	1	2	3271
512	THOMPSON	PATRICI	J	10	1	1	21
512	THOMPSON	PEARL		45	2	9	9974
512	THOMPSON	PERRY		38	2	6	9276
512	THOMPSON	RANDOLP	B	38	2	5	7763
512	THOMPSON	RANDOLP	B	32	2	5	7612
512	THOMPSON	REGINIA		50	2	10	15396
512	THOMPSON	ROSIE	L	52	2	11	17343
512	THOMPSON	S	L	16	1	2	2174
512	THOMPSON	SARA	A	13	2	9	13258
512	THOMPSON	SCEAL	V	15	2	5	7260
512	THOMPSON	SCOTT					



1942

512	THOMPSON	SHIRLEY	J	64	1	12	18707
512	THOMPSON	STEPHEN	S	25	1	12	17888
512	THOMPSON	SUSIE		59	2	2	30659
512	THOMPSON	SYLVEST		13	2	9	13258
512	THOMPSON	THOMAS	N	71	1	2	3294
512	THOMPSON	UNNAMED		25	2	3	4028
512	THOMPSON	VAN		19	2	12	17691
512	THOMPSON	VANGIE		48	1	1	1172
512	THOMPSON	VERNELL		24	1	8	12025
512	THOMPSON	W	H	33	1	11	16470
512	THOMPSON	WILLIAM	M	9	1	2	2073
512	THOMPSON	WILLIAM	L	24	1	11	16284
512	THOMPSON	WILLIE	O	33	2	11	16472
512	THOMPSON	WILLIE	J	51	2	8	12607
512	THOMPSON	WILLIAM	C	30	2	8	12183
512	THOMPSON	WILLIAM	O	24	2	5	7400
512	THOMPSON	WILLIAM		61	2	5	8171
512	THOMPSON	WINNIE		46	2	12	18338
512	THOMPSON	CHARLIE	B	53	1	3	4791
514	TEMPLETON	FLORENC		61	2	2	3128
514	TEMPLE	NATHAN	H	53	1	3	4795
514	TEMPLETON	T	M	38	1	5	7747
514	TEMPLE	W	B	12	1	9	13253
514	TEMPLE	GRACIE		52	2	11	16877
515	TEMPKINS	ADVIRT		44	2	2	2822
520	THOMAS	ALBERTA		67	2	12	18740
520	THOMAS	ALBERTA		82	2	4	7001
520	THOMAS	ALICE		54	2	6	9603
520	TOWNS	ALLEN		22	2	4	5750
520	THOMAS	ALMA	L	74	1	8	12907
520	TYNES	ALYNR		46	2	11	16783
520	THOMAS	AMBROUS		82	2	10	20733
520	THOMAS	ANDY		9	2	3	3733
520	THOMAS	ANNIE	B	14	2	5	19317
520	THOMAS	ANNA		11	2	4	5608
520	THOMAS	ARLEAN		1	2	2	1897
520	THOMAS	ARNETT	C	76	2	2	3423
520	TINSLEY	BELL		44	2	10	19875
520	THOMAS	BESSIE	M	22	1	12	17713
520	THOMAS	BETTIE		25	2	10	14842
520	THOMAS	C	N	6	1	11	16064
520	THOMAS	CARRIE		57	2	9	20130
520	THOMAS	CATHERI		26	2	9	13534
520	THOMAS	CATHERI		68	1	4	6688
520	THOMAS	CELIA		76	2	7	11606
520	THOMAS	CHARLIE		51	2	2	2927
520	THAMES	CHARLIE	E	27	2	12	17936
520	THOMAS	CLABE		26	2	11	19576
520	THOMAS	CLEMON		47	2	6	9491
520	THOMAS	DELLA		42	2	4	6207

520	THOMAS	DERAL		14	2	3	3808
520	THOMAS	DOCK		74	2	11	17201
520	THOMAS	E	C	34	1	7	10689
520	THOMAS	EARL		72	2	1	1636
520	THOMAS	EDDIE	L	8	2	12	17428
520	THOMAS	EDDIE	R	38	2	5	7767
520	THOMAS	EDNA		45	2	9	13818
520	THOMAS	EDNA		25	1	7	10531
520	THOMAS	EDWARD	D	76	2	8	12983
520	THOMAS	EFFIE	P	76	2	10	15842
520	THOMAS	ELIZA		11	2	2	2093
520	THOMAS	ELIJAH		4	2	5	7098
520	THOMAS	ELIGE		75	2	1	20485
520	THOMAS	ELLIS		82	2	8	13056
520	THOMAS	ELLA	J	57	1	2	3043
520	THOMAS	ELMARIE		32	2	11	16457
520	THOMAS	ELVIRA		25	2	9	13492
520	THOMAS	EPHRAM		76	2	8	20597
520	THOMAS	ESTER	L	82	1	2	3523
520	THOMAS	EUGENE	T	67	2	6	9820
520	THOMAS	FLORENC	E	69	2	7	11439
520	THOMAS	FRANK		6	2	12	17459
520	THOMAS	FRANK		45	2	5	7945
520	THOMAS	GENERAL		76	1	10	15826
520	THOMAS	GEORGE	B	1	2	4	5432
520	THOMAS	GEORGE		26	2	5	7541
520	THOMAS	GREEN		45	2	7	10976
520	THOMAS	HANNAH		30	2	4	5981
520	THOMAS	HARRY		25	2	3	4107
520	THOMAS	HATTIE		61	2	7	11300
520	THOMAS	HENRY		75	2	6	9962
520	THOMAS	HENRY		75	2	3	3375
520	THOMAS	HENRY		1	2	3	3585
520	THOMAS	HENRY		27	2	11	16419
520	THOMAS	HERMAN		54	2	5	6073
520	THOMAS	HOMER		82	2	10	15952
520	THOMAS	HOWARD		34	2	11	16489
520	THOMAS	HUNTER		54	2	7	11155
520	THOMAS	IDA		80	2	11	17321
520	THOMAS	IDELL		61	1	10	15565
520	THOMAS	IONNA	G	80	2	9	14378
520	THOMAS	IRY	L	67	2	6	9819
520	THOMAS	J		36	2	6	12269
520	THOMAS	J	W	49	1	4	6349
520	THOMAS	J	M	25	2	7	10522
520	THOMAS	JACK		43	2	5	7875
520	THOMAS	JACK		22	1	10	14747
520	THOMAS	JAMES	T	40	1	7	10839
520	THOMAS	JAMES	B	51	1	7	20020
520	THOMAS	JAMES	W	64	2	3	5013
520	THOMAS	JAMINA	A				
520	THOMAS						

520	THOMAS	JESSIE		52	2	3	4786
520	THOMAS	JIM		60	2	11	16982
520	THOMAS	JIM		68	2	1	1565
520	THOMAS	JOHN		35	1	9	13639
520	THOMAS	JOHN		14	2	9	13270
520	THOMAS	JOHNANA		42	2	11	16662
520	THOMAS	JOHANA		42	2	11	16662
520	THOMAS	JOHN	W	71	1	11	17151
520	THOMAS	JOHN		53	2	8	12641
520	THOMAS	JOSEPH		6	2	6	8738
520	TAWNES	JOSEPH		38	1	7	10805
520	THOMAS	JOSEPH	H	42	2	7	10887
520	THOMAS	L	J	22	2	1	422
520	THOMAS	LAURA		25	2	3	4061
520	TIMS	LAURA	J	44	2	11	16746
520	THOMAS	LERROY		25	2	4	5855
520	TYNES	LESLIE		25	2	3	4990
520	THOMAS	LEWIS		62	2	3	4096
520	THOMAS	LEWIS	B	25	1	3	4096
520	THAMES	LIZABET	L	6	2	7	10189
520	THOMAS	LONNIE		76	2	7	11578
520	THOMAS	LONNIE		76	2	7	20586
520	THOMAS	LONNIE	D	12	1	10	19272
520	THOMAS	LONNIE	D	31	1	10	19636
520	THOMAS	LONNIE		76	2	12	20752
520	THOMAS	LORA		67	2	7	11374
520	THOMAS	LUE		69	2	9	14192
520	THOMAS	LURLENE		15	2	7	10355
520	THOMAS	MAJOR		35	2	7	10729
520	THOMAS	MARGURE	J	76	2	1	1786
520	THOMAS	MARY		44	1	12	19885
520	THOMAS	MARY	E	35	2	7	19682
520	THOMAS	MARGRET	J	67	2	12	18749
520	THOMAS	MARY		61	2	11	16991
520	THOMAS	MARY	E	76	2	11	17253
520	THOMAS	MARY		6	1	8	11793
520	THOMAS	MARTHA	S	25	1	5	7440
520	THOMAS	MARY	E	49	1	3	4728
520	THOMAS	MARY	E	82	2	3	5413
520	THOMAS	MARY		38	2	2	2671
520	THOMAS	MARY		19	1	5	7330
520	THOMAS	MINOR	E	32	2	7	10655
520	TYNES	NATT		1	2	1	3
520	THOMAS	NATHAN		76	2	9	14327
520	THOMAS	NELLIE		25	2	12	17841
520	THOMAS	NELSON		14	2	10	14639
520	THOMAS	NELSON		64	1	9	14119
520	THAMES	OLIVIA	B	14	1	2	2157
520	THOMAS	PEARL	L	75	2	1	1703
520	THOMAS	PEARL		67	2	8	12824
520	THOMAS	PETER		30	2	1	701
520	THOMAS	REUBEN					

520	THOMAS	ROSE	H	32	2	9	13591
520	THOMAS	ROSETTA		67	2	1	20303
520	THOMAS	ROXIE		75	2	4	6796
520	THOMAS	ROXIE		42	2	5	7636
520	THOMAS	S	B	17	2	4	5703
520	THOMAS	SALLIE		68	2	3	5084
520	THOMAS	SAM		44	2	7	10940
520	THOMAS	SAM		63	2	9	14109
520	THOMAS	SANDRA	L	76	2	8	12970
520	THOMAS	SARAH		14	2	7	10329
520	THOMAS	SARAH		82	2	9	20731
520	THOMAS	SARAH		68	2	11	17128
520	THOMAS	SEBRON		68	2	11	17128
520	THOMAS	SUE		75	2	8	20493
520	THOMAS	THEODOR		24	1	3	3990
520	THOMAS	TOM		76	2	4	6890
520	THOMAS	UNNAMED		49	1	8	12591
520	THOMAS	W	C	34	1	11	16481
520	THOMAS	WASH		25	2	1	609
520	THOMAS	WATT		82	2	4	7027
520	THOMAS	WATT		75	2	9	14253
520	THOMAS	WILLIE	B	18	1	1	350
520	THOMAS	WILLIAM	I	18	1	1	350
520	THOMAS	WILLIE	H	36	2	11	16546
520	THOMAS	WILLIE		60	2	12	18619
520	THOMAS	WILLIAM		82	1	8	13059
520	THOMAS	WILLIAM		36	2	5	7690
520	THOMAS	WILLIE		67	2	5	8278
520	THOMAS	WILLIAM		76	2	2	3429
520	THOMAS	WILLIAM		76	2	2	3429
520	TOWNS	WILLIAM	H	90	1	1	1205
520	THOMAS	WYATT		28	2	9	19611
520	THOMAS	ZELLIA		21	2	6	8932
520	THOMAS	ZELLIA		17	2	7	10366
523	TUNSTALL	MARY		73	2	1	1649
523	TUNSTALL	MARY		73	2	1	1649
523	TUNSTALL	MAYBELL		54	2	5	8076
523	TANKSTON	WILLIE		17	2	11	19394
523	TUNSTALL	WILLIE		40	2	1	936
524	TINGLE	COOT		75	2	12	18861
524	TOWNSEL	JULIAN	L	51	2	7	11095
524	TINGLE	MILLIE		35	2	2	2575
524	TANKSLEY	SEPHUS	R	38	1	7	10826
524	TINSLEY	TROY	W	49	2	4	6345
525	TOWNSEND	AMANDY		36	2	12	18067
525	TOWNSEND	B	B	36	2	12	18067
525	TOWNSEND	BEVERLY		1	2	2	1918
525	TOWNSEND	BIRTHA	L	72	2	6	9879
525	TOWNSEND	BOBBIE	F	25	2	3	4034
525	TOWNSEND	CHARLES	H	13	2	9	19292
525	TOWNSEND	EMMA		35	2	8	12274
525	TOWNSEND	EMMA		67	2	3	5035
525	TOWNSAND	EVELENE		14	1	1	260
525	TOWNSAND	FRANK		14	1	1	260
525	TOWMISSINO	FRANK		39	1	1	924
525	TOWNSEND	HARRIET	E	39	1	1	924
525	TOWNSEND	IDA		25	2	4	5842

525	TOWNSEND	IVA	L	50	1	3	20002
525	TOWNSEND	JIMMIE	F	69	2	6	9847
525	TOWNSEND	JIMMIE		69	2	3	5104
525	TOWNSEND	JOHN	L	67	2	5	8265
525	TOWNSEND	JOHN	A	38	1	4	6123
525	TOWNSEND	LUCY	A	4	1	2	1974
525	TOWNSEND	MALISA		13	2	12	17555
525	TOWNSEND	MARIAH		48	2	8	12564
525	TOWNSEND	MELTON		61	2	10	15583
525	TOWNSEND	O	C	67	2	9	14139
525	TOWNSEND	RUTH		50	1	6	9540
525	TOWNSEND	SAMANTH	K	61	1	3	4984
525	TOWNSEND	SUSIE	M	17	2	5	7274
525	TOWNSEND	THOMAS	J	48	1	1	1183
525	TOWNSEND	TRAVIS		44	1	4	6255
525	TOWNSEND	UNNAMED		4	1	8	11776
525	TOWNSEND	UNNAMED		67	2	1	1534
525	TOWNSEND	UNNAMED		6	2	4	5527
525	TOWNSEND	WILLIE		10	1	3	3751
530	TENHET	JOHN	W	10	1	5	7750
530	TANT	KATHERI	F	38	1	3	4380
530	TANT	CLAUDIE		38	1	3	5521
534	TINDLE	CHARLEE		6	2	4	20572
536	THUNDERBIRD	HERTEST		76	2	6	20572
536	THUNDERBIRD	HERESTI		76	2	6	11805
536	THUNDERBURD	JANE	A	6	1	8	8294
540	TOWNLY	WALTER		68	2	5	11434
550	TINNON	DENNIS		68	2	7	12145
560	TENNER	EVA		26	2	8	4662
560	TANNER	HENRY	E	46	1	3	4093
560	TYNER	KATIE		25	2	3	16117
560	TINNER	LAURA		12	1	11	5181
560	TANNER	LILLIE		75	2	3	17671
560	TINNER	LOLA	B	18	1	12	5196
560	TANNER	LUCY		75	2	3	10625
560	TUMOR	MARY		29	1	7	710
560	TOOMER	MYRTLE	E	30	1	1	17494
560	TANNER	PATTIE		7	1	12	17984
560	TINER	SARAH	A	31	1	12	3716
560	TYNER	TOMMIE		7	1	3	11881
560	TANNER	HANNAH		12	2	8	9358
563	TINORT	BEN		42	2	6	4186
600	TERRY	BENTON	T	29	1	3	11769
600	TOWERY	BHAMAH	A	4	1	8	4112
600	TERRY	EDDIE		25	2	3	6476
600	TERRY	FRED	J	57	1	4	5534
600	TERRY	HARRY		6	2	4	9390
600	TERRY	HENRY		44	2	6	14866
600	TERRY	JAMES	C	25	2	10	19094
600	TERRY	JAMES	W	4	2	7	18181
600	TERRY	JAMES		41	2	12	

600	TERRY	JOE		26	2	8	19557
600	TERRY	JULIA	A	36	1	11	16543
600	TERRY	LINNIE	F	58	1	1	1360
600	TERRY	LOTSIE	A	18	1	6	8919
600	TORIE	LUCY		25	2	3	4077
600	TERRY	MARY	C	32	1	5	7610
600	TORREY	MILLIE		38	2	3	4358
600	TERRY	MOLLIE	L	67	1	4	6653
600	TOWRY	OLLIE		42	2	8	12435
600	TERRY	PADDY		68	2	8	12846
600	TERRY	R	V	67	2	8	12828
600	TORRY	ROBERT	E	22	2	9	13387
600	TERRY	ROSA		25	2	2	2421
600	TERRY	WILLIE		25	2	4	19516
600	TERRY	WILLIAM	L	36	2	12	18071
600	TERRY	WILLIAM	R	26	1	12	17914
600	TERRY	E	J	29	1	2	2477
610	THARP	ERNEST	F	44	1	5	7896
610	THARP	MARY		48	2	10	15371
610	TROUPE	ROSALIN	J	24	1	5	7376
610	TRIPPE	THOMAS	L	44	1	4	6243
610	TRAPP	UNNAMED		6	1	6	8721
610	THARP	WALTER		44	2	3	4607
610	TROOPE	JAMES	W	68	1	12	18763
611	TUBERVILLE	ALICE		55	2	4	6448
612	TRAVIS	BEATRICE	D	57	1	3	4843
612	TRAVIS	LOVELLA		18	2	2	2235
612	TRAVIS	M	A	57	1	10	15478
612	TRAVIS	MAHALA	J	3	1	5	7078
612	TRAVIS	MARY	L	27	2	1	674
612	TRAVIS	MARY	J	74	1	3	5166
612	TRAVIS	MAYBELL	J	18	2	9	19426
612	TRAVIS	UNNAMED		3	1	6	8677
612	TRAVIS	SARAH	E	45	1	5	7928
613	TRAFTON	ABE		80	2	7	11666
614	TRIPLETT	ALICE		8	2	9	13214
614	TRIPLETT	ARTHUR		60	2	12	16607
614	TRIPLETT	ARTHUR		49	2	10	15378
614	TRIPLETT	BERTHA		38	2	4	6117
614	TRIPLETT	CORA	L	79	1	5	8545
614	TRIPLETT	DOROTHY	J	52	2	8	12627
614	TRIPLETT	EPHRON	J	40	2	11	16627
614	TRIPLETT	GEORGE		80	2	10	20694
614	TRIPLETT	GRADY		22	1	1	416
614	TRIPLETT	HARSE		38	2	11	16604
614	TRIPLETT	ISSAC	W	75	2	4	6792
614	TRIBBLE	JOHN		50	2	1	1211
614	TRIPLETT	KATHERI	A	40	1	3	19731
614	TRIPLETT	LEVI		82	2	3	5397
614	TRIPLETT	LILLIE	H	80	2	4	6966
614	TRIPLETT						

614	TRAVILIAN	M		25	2	5	7426
614	TRIPLETT	M	E	80	1	3	5339
614	TREVILLION	MARY		14	2	4	5662
614	TRIPLETT	NELLIE		80	2	12	19004
614	TRIPLETT	OLLIE	L	50	2	1	1206
614	TRIPLETT	WALTER		67	2	3	5070
615	TARVIN	CORA		25	2	12	17880
615	TURPIN	ELIZABE		75	2	5	20479
615	TARVEN	SARAH		38	2	11	16600
616	TARVER	LAURA	A	81	1	1	1849
620	TRASK	ALEX		79	2	7	11645
620	TRAWICK	ALICE	F	38	1	3	4442
620	TRACY	AVIS	M	1	1	11	15989
620	TRICE	ELLA		41	2	1	960
620	THRASH	GLORIA	A	40	1	3	19730
620	TARSI	HARRY		6	1	9	13175
620	TRAYWICK	JOHN	L	26	2	9	13545
620	TRIGG	JOHN	T	77	1	3	5303
620	TIERCE	JUNE	R	22	1	6	8936
620	TRIGGS	ROBERT	E	25	1	2	2380
620	TRICE	SAMMIE	L	41	2	9	13746
620	TRAWICK	SARA		38	2	3	4424
620	TRIGG	UNNAMED		45	1	6	9425
620	TRIGG	UNNAMED		45	1	6	9424
620	TRIGG	VERNON	G	18	1	8	11967
620	TRIGG	W	W	24	1	10	14811
620	TRUSSELL	WILLIAM	J	24	1	8	12019
620	TRACY	WILLIAM	S	34	1	2	2532
620	TRIGG	WILLIE	E	76	2	6	9980
621	TRESBY	CARRIE	W	25	1	12	17885
623	TURCOTTE	G	W	22	1	11	16247
623	TRUSTY	JAMES	R	34	1	7	10703
623	TREST	LEONARD	E	50	1	10	15391
623	TREST	SAMUEL	A	34	1	3	4297
623	TREST	CLAUDIU	W	25	1	9	13459
624	TRUSSELL	D		25	2	6	9089
624	TRUSSELL	E	W	5	2	4	19113
624	THURKHILL	JAMES	W	18	1	2	2208
624	TRUSSELL	MARY	D	61	1	7	11283
624	TRIGLETH	MARTHA	K	64	1	11	17051
624	TRAXLER	SUSIE	C	38	2	9	13658
624	TRUSSEL	MARY	G	15	2	2	2162
626	THRASHER	SAM		15	2	6	19364
626	THRASHER	HENRY		76	2	4	6877
630	TROD	JAMES		41	2	3	4468
630	TARDY	LOYD		48	1	12	18405
630	TARTT	MAGGIE	R	26	1	12	17921
630	TRUITT	VIRGINI	S	50	1	11	16856
630	TRUITT	J	P	59	1	1	1373
632	THREADGILL	AUGUST	P	24	1	8	12039
634	TREUTEL		F				

636	TROTTER	FANNIE		12	2	7	10271
636	TROTTER	J	C	31	2	10	15004
636	TROTTER	JOHN		22	2	4	5748
636	TROTTER	LELA		68	2	1	1567
636	TROTTER	LULA		18	2	4	5711
636	TROTTER	MABLE		38	2	12	18097
636	TROTTER	MAMIE		6	2	1	19127
636	TROTTER	MAMIE		13	2	6	8815
636	TROTTER	TOM		49	2	3	4720
636	TROTTER	WILLIAM		25	2	3	4127
640	TERRELL	ASLESSI		1	2	9	13074
640	TERRELL	CEOLA		9	2	10	14589
640	TERRELL	CHARLIE	J	1	2	2	1906
640	TERRELL	COMMIE		7	1	10	14555
640	TERRELL	FRANK	C	46	1	11	16779
640	TERRELL	GENEVA		25	2	3	4121
640	TERRELL	HARRY		13	1	6	8810
640	TERRELL	HENRY	C B	3	1	6	8663
640	TERRELL	IDA		23	2	11	16252
640	TERRELL	JESSIE		1	2	4	5428
640	TURELL	JOSEPHI		75	2	5	8384
640	TERRELL	ROSIE		36	2	10	15078
642	THRELKELD	TENNIE		38	1	2	2881
645	TROLLINGER	NAN		64	1	2	3181
646	TRAYLOR	E	B	24	1	7	10466
646	TRELOAR	GERALD		61	1	9	14083
646	TRELOAR	JOHN	H E L L	15	1	3	3836
646	TRAYLOR	KELLS		71	1	8	12867
646	TRAYLOR	SADIE		24	1	7	10474
650	TURAN	ARCHIE	L	29	1	1	686
650	THORN	BELZORA		76	2	5	8481
650	TORAN	CARRIE		46	1	9	13841
650	TYRONE	EDWARD		72	1	8	12881
650	TRIMM	FLORENC	A	41	1	7	10868
650	THORN	JAMES	C	55	1	9	13956
650	TOURNE	JOSEPH	E	39	1	3	4452
650	THORN	LULA		1	1	6	8641
650	THORN	MARY	J	36	1	12	18082
650	THORNE	MARY	J M F C L	71	1	12	20436
650	TRIM	R		36	1	12	18068
650	THORNE	R		64	1	5	8237
651	THORNBURG	CARRIE	L	10	2	12	17527
651	TURNBO	ELIZA		41	2	9	13735
651	TRIMBLE	JIM		43	1	11	16713
651	TRIMBLE	ODOM	C B D F	11	1	10	14615
651	TURNIPSEED	THOMAS		14	1	4	5639
651	THORNBERRY	WILLIAM	B D F	39	1	1	926
652	TURNAGE	ELI	J	76	2	5	8463
652	TARNES	FANNIE	F	16	1	11	16183
652	TURNAGE	J	J	32	1	12	17987
652	TURNAGE	JOANNA					



552	TRAYMICK	JOHN	L	26	2	9	13545
552	TARNES	LEE		25	2	11	16337
552	TARNAGE	ROBERT	N	46	1	9	13847
552	TURNAGE	RUFUS	E	46	1	1	1144
552	TORRENCE	UNNAMED		49	1	7	11066
552	TORRENCE	UNNAMED		8	1	7	10244
552	TORRENCE	ANNIE		19	1	4	5740
553	THORNTON	BARBRA	A	20	1	8	11983
553	THORNTON	CHARLES	H	24	1	10	14815
553	THORNTON	CLARA		19	1	1	380
553	THORNTON	EDNA	J	65	1	4	6638
553	THORNTON	J	L	18	1	12	19442
553	THORNTON	J	E	65	1	11	17069
553	THORNTON	JOHN	S	46	2	4	6293
553	THORNTON	LULA	L	38	1	12	18114
553	THORNTON	MAJOR	L	82	2	12	19046
553	THORNTON	MATTIE	L	45	2	6	9426
553	THORNTON	NATHANI	C	73	1	12	18826
553	THORNTON	PEACHIE		4	2	1	89
553	THORNTON	PHILIP	E	76	1	11	17259
553	THORNTON	ROXIE		41	2	2	2723
553	THORNTON	SARAH	A	78	1	12	18988
553	THORNTON	SAUL		38	2	4	6140
553	THORNTON	STEPHEN		17	2	9	13328
553	THORNTON	T	J	57	1	3	4842
553	THORNTON	THOMAS		26	2	11	16404
553	THORNTON	WILLIAM	J	18	1	6	8906
553	THORNTON	JULIA	L	75	1	3	5202
554	THORNELL	MARGARE	E	74	1	5	8379
554	THORNHILL	MARTHA	E	46	1	3	4664
554	THORNHILL	MARY	C	36	1	2	2591
554	TRAMMELL	ABNER	B	64	1	2	3182
555	THURMAN	BERRY		42	2	1	971
555	THURMOND	COLONEL	F	70	1	10	15711
555	THURMOND	GEORGIA		26	2	2	2454
555	THURMOND	JOSHUA	T	25	1	10	14853
555	THURMOND	LOUISE	J	48	1	3	19956
556	TURNER	ALLEN		14	2	1	268
556	TURNER	ANDREW	J	52	1	5	8039
556	TURNER	ANNIE	J	68	2	7	20400
556	TURNER	ARMIE		68	2	7	20400
556	TURNER	BEN		14	2	11	16150
556	TURNER	BESSIE		54	2	3	4825
556	TURNER	BILLY	T	2	1	12	17388
556	TURNER	DANIEL	S	25	1	5	7420
556	TURNER	DELIA	V	53	1	10	15433
556	TURNER	DELAWAR	C	78	1	12	18987
556	TRAINOR	DIXON	L	18	1	5	7296
556	TURNER	ED		25	2	12	17879
556	TURNER	ELEX		68	2	5	8297

656	TURNER	ELLA		67	2	2	3211
656	TURNER	EMERLIN		57	2	4	6496
656	TURNER	EMMA		63	2	6	9756
656	TURNER	EMMA	E	64	1	12	20256
656	TURNER	EMMA	E	64	1	12	20258
656	TURNER	G	W	54	1	8	12654
656	TURNER	GEORGE	T	68	1	6	9833
656	TURNER	GEORGE		25	2	7	10574
656	TURNER	GEORGIA		25	2	3	4058
656	TURNER	HAZEL	M	75	2	7	11500
656	TURNER	HENRY		15	2	3	3840
656	TURNER	IDA		25	2	5	7430
656	TURNER	IDA	C	60	2	6	9688
656	TURNER	J	T	6	2	8	11804
656	TURNER	JAMES		6	2	8	11804
656	TURNER	JOHN	E	31	2	9	13587
656	TURNER	JOHN		76	2	10	15824
656	TURNER	JOHN		42	2	11	16655
656	TURNER	JOHN		73	1	4	6773
656	TURNER	JOHN		79	2	5	8523
656	TURNER	JOSEPH		79	2	5	8523
656	TURNER	KATE	W	68	1	2	3259
656	TURNER	LLOANDE		57	2	2	3022
656	TURNER	LORA		22	1	4	5747
656	TURNER	LOUISE	P	40	1	10	15189
656	TURNER	LOUIE		25	2	8	12097
656	TURNER	LOUIE		25	2	2	2340
656	TURNER	MAGGIE	M	67	2	7	11369
656	TURNER	MANDA		67	2	7	11369
656	TURNER	MARATHA		31	2	9	13585
656	TURNER	MARATHA		31	2	9	13585
656	TURNER	MARY	J	79	2	10	15895
656	TURNER	MARY	E	62	1	8	12762
656	TURNER	MARY		1	2	4	5427
656	TURNER	MARATHA		28	2	4	5965
656	TURNER	MARIAH		28	2	4	5965
656	TURNER	MARY	E	59	1	1	1380
656	TURNER	MELCHER		6	2	11	19206
656	TURNER	MELCHER		57	1	6	9625
656	TURNER	NAMIE		61	2	12	18644
656	TURNER	OSBORNE		16	2	2	2175
656	TURNER	RAMSEY		57	2	5	8116
656	TURNER	ROBERT	L	57	2	5	8116
656	TURNER	RUFUS	L	24	1	12	17746
656	TURNER	SALLIE		70	1	6	9854
656	TURNER	SI		16	2	8	19379
656	TURNER	SIE		16	2	8	11948
656	TURNER	SUMPTER		52	2	10	15423
656	TURNER	TOM		42	2	4	6211
656	TURNER	UNNAMED		51	2	9	13899
656	TURNER	UNNAMED		15	2	1	296
656	TURNER	UNNAMED		15	2	1	297
656	TURNER	UNNAMED		12	2	11	19273
656	TURNER	UNNAMED		12	2	11	19273
656	TURNER	VIRGINI	D	21	1	12	19451
656	TURNER	VIRGINI	R	21	1	12	19451
656	TURNER	W		8	1	8	19228

656	TURNER	WILLIE	J	40	2	10	15193
656	TURNER	WILLIAM	L	4	1	1	74
656	TURNER	WILLIAM	A	51	1	6	20018
656	TURNER	WILL		75	2	4	6837

120	UPSHAW	JAMES	B	26	1	1	628
126	UPCHURCH	JAMES	W	25	1	9	13507
126	UPSHUR	LULA	L	42	1	1	984
135	JPTON	CHARLES	H	40	1	3	4460
135	UPTON	ROBERT		31	1	1	722
220	UCOX	WILLIE		75	2	8	12951
250	USSERY	TOM	E	48	2	4	6327
250	USRY	AUTHER	L	76	1	11	17255
260	USHER	MAUDE	L	25	1	7	10508
340	UTLEY	T	B	38	1	11	16607
410	ULAVE	ELIZA	J	2	1	1	19061
456	ULMER	AMAZON	C	40	1	3	19729
476	ULMER	HARRIET	J	34	1	1	785
525	UNKNOWN	THOMAS		34	2	10	15047
525	UNKNOWN			76	2	2	3406
525	UNKNOWN			8	2	10	14570
525	UNKNOWN			75	1	6	9921
525	UNKNOWN			75	2	7	11544
535	UNIDENTIFIED			76	2	6	10005
536	UNDERHILL			76	2	2	3406
536	UNDERWOOD	JAMES	T	76	1	12	18918
536	UNDERWOOD	MINNIE	E	56	1	12	18534
536	UNDERWOOD	R	C	6	1	4	5525
536	UNDERWOOD	ROBERTA	J	80	1	11	17319
620	URSY	LIDA		62	1	9	14094

163	VIVERETT	BETTIE	F	38	2	3	4445
163	VIVERETT	J	B	38	2	2	2675
163	VIVERETTE	JIMMIE		50	2	3	4738
163	VIVERETTE	MATTIE	M	50	2	9	13890
163	VIVERETT	WILLIE		50	2	7	11076
200	VEAZEY	CLAUDE		69	1	4	6712
200	VEAZEY	EDNA	L	53	1	9	13924
200	VEAZEY	ELLIE	L	82	1	8	13063
200	VICE	LILLIE	B	30	1	6	9156
200	VESY	MISTER		14	2	10	14672
200	VICE	OLLIE	C	30	1	9	13567
200	VEASEY	SALLIE		38	1	10	15156
200	VICH	WILLIAM	T	47	1	2	2875
200	VICK	WILL	E	18	1	9	13351
230	VAUGHT	CHARLES	S	74	1	5	8378
236	VICTOR	NICK		42	1	11	16669
236	VICTOR	PAULINE	L	30	1	10	14979
240	VEASLEY	INES		4	2	5	7088
240	VEASLEY	LUTHER		4	2	1	77
240	VESSELL	PEARLIE		32	2	1	726
246	VOGLER	MARY	G	82	1	5	8593
250	VAUGHAN	ANGELIN		25	2	4	5865
250	VAUGHAN	BETTIE	A	25	1	3	4097
250	VAUGHAN	DANIEL	Y	78	1	1	1814
250	VAUGHN	EDD		14	2	4	5638
250	VAUGHAN	HARDING		82	2	2	3524
250	VAUGHAN	JOHN	A	43	1	5	7872
250	VAUGHN	JOHN		25	2	2	2334
250	VAUGHN	JOSHUA		1	2	4	5435
250	VAUGHN	LEE	A	25	1	2	2408
250	VAUGHN	LILLIE	M	53	1	2	2970
250	VAUGHN	MARY	N	53	1	1	1272
250	VAUGHAN	MATTIE	L	76	1	9	14338
250	VAUGHN	MIRIAH		6	2	10	14502
250	VAUGHAN	RUTH		72	2	12	18808
250	VAUGHN	THOMAS	C	48	1	7	11061
250	VAUGHAN	TOM	C	25	2	7	10568
250	VAUGHN	VERGIL	C	35	1	6	9223
250	VAUGHN	WILLIAM	H	7	1	1	168
252	VAUGHNS	PERRY		79	2	9	14361
252	VAUGHNS	SMITH		25	2	3	4117
252	VIGNES	THOMAS	G	24	1	4	5803
260	VISOR	FRANCIE		8	2	8	19230
260	VICKERY	THAD	E	81	1	6	10080
262	VICKERS	ALICE	B	13	1	3	3784
262	VICKERS	EDWARD	L	38	1	9	13668
262	VICKERS	ELLA		24	1	4	5798
262	VICKERS	J	C	76	2	11	17285
262	VICKERS	WILLIAM	R	80	1	2	3475
264	VICHIARELLA	FRANK		75	1	10	15783

350	VAIDEN	FANNIE		30	2	4	5982
400	VAIL	CALLIE		38	2	2	2636
400	VOWELL	IVY		8	1	5	7163
400	VEAL	MANUEL		76	2	6	10000
400	VAIL	NANCY	L	78	1	8	13012
420	VAILS	CURTIS		50	2	4	6562
420	VOYLES	KIZZIE	H	2	1	2	1925
420	VEALS	MATILDA		3	2	7	10164
420	VAILER	THOMAS	C	2	1	8	11746
436	VALDERA	ELIGIO		14	6	9	13273
453	VALENTINE	ELIZABE		1	1	1	15
453	VALENTINE	JAMES		76	2	12	18966
453	VALENTINE	LONA	W	34	/1	2	2549
453	VALENTINE	LUCY		53	2	12	20054
453	VALENTINE	MATTIE	L	60	2	12	18628
453	VALENTINE	REBECCA		28	2	7	19607
453	VALENTINE	WILLIAM	P	34	1	8	19668
500	VAM	GORGE	GG	42	2	4	6180
500	VANN	GORGE	GG	42	2	4	6180
500	VANN	ROBIE		9	2	2	2087
511	VANFEVEN	IDA	S	45	2	7	10989
516	VANBUREN	IDA	S	45	2	7	10989
520	VANCE	CLYDE		7	2	7	10234
520	VANCE	EARSLEY		61	2	12	18661
520	VANCE	GEORGIA		75	1	12	18890
520	VINES	HENRY		72	1	1	1618
520	VINES	JAMES	D	38	1	8	12323
520	VANCE	JAMES	B	32	1	1	19637
520	VANCE	JAMES	B	32	1	1	19637
520	VANSE	JANNIE		50	2	11	16844
520	VANCE	KATHERI		8	1	10	14569
520	VANCE	LARRY	C	51	1	7	11106
520	VANCE	MAE	E	42	2	3	4539
520	VANCE	ROBERT	L	24	2	6	8977
520	VONUS	TOM		25	2	7	10568
523	VONSEUTTER	HARRIET	G	24	1	1	478
525	VINSON	LIZZIE		38	1	2	2678
525	VUNCANNON	MARY	J	2	1	12	17389
525	VANZANDT	MELVIN		49	1	8	12593
525	VINCENT	NANCY		27	2	6	9121
525	VINSON	SALLIE	O	48	1	6	9516
525	VINSON	SAM		45	2	11	16755
525	VINSON	SUE	M	25	1	5	7441
525	VINGSON	VIOLA		75	2	4	6803
531	VANDEVENDER	CHRISTO		52	1	6	9569
531	VANDEVENDER	UNNAMED		63	1	9	14104
531	VANDEFORD	VERA		41	1	2	2730
531	VANDAVENDER	VIRGINI	A	35	1	1	800
531	VANDYBELL	WILLIAM		76	2	7	11604
532	VANDUSEN	WILLIAM	H	25	1	2	2348

535	VANTINE	JAMES	D	42	1	3	4496
536	VANDERBILT	FOREST		66	2	10	15636
536	VANDERFORD	MARCUS	C	18	1	2	19408
536	VENTRESS	MARY	L	79	2	2	3465
536	VANDERBILT	OTIS		66	2	10	15634
536	VANMETER	WILLIAM	W	24	1	10	14810
545	VANLANDINGH	ARTY		61	1	11	17012
545	VANLANDINGH	IDA		81	1	9	14382
545	VANLANDINGH	JENNIE	E	80	1	2	2046
545	VANLANDINGH	MINNIE	M	7	1	2	4319
552	VANWINKLE	THOMAS		36	1	3	7538
562	VANARSDALE	CLAY	W	26	2	5	7538
562	VANERKEL	PIETER	J	75	1	12	18848
562	VANROSSUM	PIETER	P	25	1	8	12104
625	VIRGIN	ANNIE	L	38	1	3	4361
650	VERHINE	RETA	M	78	1	5	8516
653	VARNADO	EMILY		3	2	10	14472
653	VARNADO	HATTIE		57	2	10	15496
653	VARNADO	PINK		7	2	3	3722
656	VARNER	GORGE	G	42	2	4	6180
656	VARNER	LUTHER	R	36	1	3	4329

200	WISE	JOSEPH	L	55	1	3	4834
200	WICKS	L	C	73	2	2	3313
200	WISE	LELA		67	2	1	20300
200	WEEKS	LERROY		25	1	5	7451
200	WEEKS	LOVIE		10	2	3	3754
200	WEEKS	MARTHA		6	2	5	7138
200	WEEKS	OTIS	I	78	1	7	11631
200	WEEKS	SOLOMON		15	2	1	313
200	WAX	STACY		48	2	1	1169
200	WAX	SUSIE	A	61	1	9	14073
200	WEIS	TOM	E	48	2	4	6327
200	WAX	CORNELI		76	2	1	1799
210	WEGFUE	MATTIE	M	26	1	10	19570
210	WIGBY	MARTIN	P	24	1	6	8990
212	WOYKOVICH	PETER		24	1	1	481
212	WESCOVICH	FRANZ	K	25	1	9	13454
216	WEISBROD	MARCELL	A	29	1	1	690
220	WICKERS	ALEX		14	2	6	8828
230	WEST	CHARLES	W	44	1	5	19843
230	WEST	CHARLIE	Q	24	1	3	4006
230	WEST	CLIFFOR	L	34	1	10	15040
230	WEST	ED		12	2	2	2103
230	WEST	EDD	R	41	1	11	16635
230	WEST	EMMA	N	7	2	6	8755
230	WEST	GEORGIA	F	60	1	12	18627
230	WEST	HAROLD	T	16	1	12	19384
230	WEST	HOWARD		19	2	6	8924
230	WEST	JAMES	W	7	1	5	7149
230	WEST	JAMES		75	2	9	14276
230	WEST	JOHN		17	2	12	17624
230	WEST	KATIE	G	38	1	10	15127
230	WEST	LUTHER	C	8	2	9	13210
230	WEST	MOSELLA		67	2	7	11394
230	WEST	OZELLA		71	1	2	20427
230	WEST	RAYNOR	L	59	1	5	8141
230	WEST	RENA		42	1	4	6174
230	WEST	RILLA		45	2	2	2846
230	WEST	SAMUEL	W	34	1	6	9189
230	WEST	SARAH	O	24	1	9	19501
230	WEST	VIOLA		41	1	4	6161
230	WEST	WILLIE	C	56	1	12	18536
230	WEST	WILLIAM	A	56	1	7	11181
230	WEST	WILLIAM	L	2	1	10	14455
230	WEST	WILLIE		25	1	10	14859
230	WEST	WILLIAM	B	57	1	6	9640
230	WEST	BURNHAM	R	62	1	10	15595
231	WESTBERRY	CALVIN	E	3	1	4	5482
231	WESTBROOK	CHARLES	O	36	1	1	827
231	WESTBROOK	FANNIE		44	1	11	16749
231	WESTBROOKS	PEARL		13	2	8	11898



231	WESTBROOKS	RICKARD	D	19	1	9	13370
231	WESTBROOK	ROBERT	L	65	1	3	5028
234	WESTLEY	MATILDA		27	2	5	7555
235	WESTON	ABNER	J	23	1	8	12001
235	WISDOM	J	J	18	1	12	17658
235	WESTON	MALINDA		10	2	7	10264
236	WESTERFIELD	GUTAREN		35	2	7	10722
236	WACTOR	LENOX		61	1	9	14032
240	WESLEY	ALBERT		61	2	12	18660
240	WEEKLEY	DAN		32	2	7	10658
240	WESLEY	JOE		67	2	4	6848
240	WESLEY	JOHN		14	2	1	19302
240	WAGLEY	LEMON		46	1	6	9460
240	WIGLEY	MATTIE	M	26	1	10	19570
240	WESLEY	NEDA	J	82	2	8	13060
240	WESLEY	ODIS	C	50	5	10	15400
240	WESLEY	P	C	25	2	7	10486
240	WEEKLEY	ROBERT	B	12	1	1	19256
240	WESLEY	STELLA	M	75	2	5	8445
240	WESLEY	WILLIE	H	15	2	5	7263
242	WESSELS	CAROLYN	V	9	1	6	8773
250	WATSON	ALEXAND		22	2	7	10418
250	WOSHAM	GEORGE		77	2	2	3444
250	WASSON	MARY	T	4	1	4	5496
250	WHIGHUM	ROSETTA		67	2	10	15652
252	WASHINGTON	ADA		60	2	5	8150
252	WASHINGTON	ADDIE		75	2	5	8396
252	WASHINGTON	ADLINE		1	2	6	8625
252	WASHINGTON	AGUSTA		76	2	7	11582
252	WASHINGTON	ALBERTA		75	2	5	8401
252	WASHINGTON	ALBERT		25	2	4	5678
252	WASHINGTON	ALVIS	L	9	1	8	19246
252	WASHINGTON	ANNIE		6	2	1	1372
252	WASHINGTON	ANNIE	M	13	2	3	3772
252	WASHINGTON	ARLUTHE		14	2	2	2155
252	WASHINGTON	BETTIE	W	24	1	1	436
252	WASHINGTON	BUFORD		34	1	6	9204
252	WASHINGTON	CARRIE		82	2	1	1865
252	WASHINGTON	CEASER		82	2	12	19051
252	WASHINGTON	CELIA		72	2	10	15741
252	WASHINGTON	CHARLIE		17	2	2	2192
252	WASHINGTON	CORNELI		28	2	2	2473
252	WASHINGTON	DESSIE	L	11	2	3	3761
252	WASHINGTON	E	J	3	2	6	19076
252	WASHINGTON	EDWARD		76	2	3	20539
252	WASHINGTON	ERNESTI		76	2	8	20590
252	WASHINGTON	FANNIE		27	2	7	10613
252	WASHINGTON	FRANK		25	2	12	17843
252	WASHINGTON	GEORGE		1	2	5	7060
252	WASHINGTON	GEORGE		67	2	7	11410

					3	2	11	16014
		GEORGIN			76	2	11	17249
252	WASHINGTON	GEORGE			52	2	10	15419
252	WASHINGTON	GEORGE			76	2	9	20612
252	WASHINGTON	GEORGE			76	2	1	1783
252	WASHINGTON	GEORGE			76	2	5	8452
252	WASHINGTON	GEORGE			15	2	4	5667
252	WASHINGTON	GEORGE			25	2	4	5867
252	WASHINGTON	HARRY			4	2	1	72
252	WASHINGTON	HENRETT			6	2	6	8712
252	WASHINGTON	HENRY			44	2	9	19854
252	WASHINGTON	HENRETT			76	2	4	6857
252	WASHINGTON	HENRY			22	2	5	7358
252	WASHINGTON	HENRY			75	2	1	1664
252	WASHINGTON	HORACE			4	2	2	1973
252	WASHINGTON	J	E		76	2	9	14308
252	WASHINGTON	JAMES	-		61	2	12	18635
252	WASHINGTON	JIM			60	1	5	8152
252	WASHINGTON	JIMMIE	-		79	2	8	13025
252	WASHINGTON	JOE			19	2	9	13365
252	WASHINGTON	JOHN			25	2	8	12068
252	WASHINGTON	JULIA			1	2	12	17372
252	WASHINGTON	LEARLIN			43	2	5	7877
252	WASHINGTON	LIDDIA			61	2	9	14069
252	WASHINGTON	LILLIE	A		25	2	12	17851
252	WASHINGTON	LILLIE			42	2	1	978
252	WASHINGTON	LIZZIE	B		6	2	10	14554
252	WASHINGTON	LOIS	E		61	2	11	17000
252	WASHINGTON	LOU	E		76	2	9	14288
252	WASHINGTON	LOUIS			76	2	12	18948
252	WASHINGTON	LOUISE			14	2	12	17581
252	WASHINGTON	LOVELY			75	2	2	3380
252	WASHINGTON	MALISA			74	2	2	3332
252	WASHINGTON	MARY	L		13	2	3	3786
252	WASHINGTON	MARY			60	2	3	4906
252	WASHINGTON	MARY	H		58	1	8	12697
252	WASHINGTON	MAUDIE			43	2	4	6228
252	WASHINGTON	MAXINE			14	2	6	8841
252	WASHINGTON	MINNIE			27	2	1	662
252	WASHINGTON	MONROE			57	2	9	20121
252	WASHINGTON	NELSON			26	2	10	14943
252	WASHINGTON	OPHELIA			72	2	7	11459
252	WASHINGTON	OSCAR	L		57	2	6	9628
252	WASHINGTON	PERCY			6	2	12	17479
252	WASHINGTON	PETE			15	2	9	13301
252	WASHINGTON	PINK			27	1	12	17942
252	WASHINGTON	RANSOM	M		27	2	11	16557
252	WASHINGTON	ROBERT	L		37	2	1	652
252	WASHINGTON	ROSA			26	2	1	652
252	WASHINGTON	ROSA	B		72	2	1	1635
252	WASHINGTON	THAD			44	2	6	9399

252	WASHINGTON	THOMAS		42	2	2	2754
252	WASHINGTON	WILLIAM		40	2	8	12392
252	WASHINGTON	WILLIAM	E	25	2	7	10502
252	WASHINGTON	WILLIE	C	52	2	2	20033
252	WASHINGTON	WILLIE	C	67	2	4	6649
252	WASHINGTON	WILLIE	C	67	2	4	6449
253	WHISENTO	EDDIE	J	55	2	1	583
254	WAGNALLS	EDWARD	D	25	1	1	2196
254	WAGNALLS	EDWARD	D	17	2	2	7601
255	WISEMAN	CALVIN		30	2	5	15819
255	WHISEANHUNT	CORINTH		76	1	10	1087
255	WIESMANN	ERNEST	J	45	2	1	15931
256	WAGNER	CHARLIE		81	1	10	13723
256	WAGNER	DANIEL	D	40	1	9	15298
256	WAGGONER	NERADA		44	1	10	20177
260	WICKER	LUCY	H	60	2	1	18943
262	WICKERSON	JANIE		76	1	12	1223
265	WICHERN	CHARLES		51	1	1	1021
300	WHITE	ADA		43	1	1	7755
300	WHITE	ALBERT	D	38	1	5	4608
300	WHITE	ALICE		44	1	3	18185
300	WOOD	ALLEN		41	2	12	15938
300	WADE	AMMIE		82	1	10	6235
300	WHITE	ANNIE	E	44	1	4	19278
300	WHITE	ANNA	E	12	2	12	19959
300	WOOD	BASS		48	1	3	18609
300	WHITE	BELLEZO	B	60	2	12	1984
300	WHITE	BELL	D	6	2	2	4153
300	WOOD	BEN		26	2	3	1693
300	WADE	BEN		75	2	1	4684
300	WHITE	BERNARD		47	2	3	15470
300	WHITE	BESSIE	J	57	1	10	6077
300	WHITE	BETTIE		38	1	4	1651
300	WHITE	BEULAH		73	1	1	6839
300	WHITE	BILLIE		75	1	4	277
300	WOOD	BOBBIE	C	14	2	1	3676
300	WHITE	BOBBY	J	6	1	3	20652
300	WHITE	BOBBIE	E	76	2	12	14490
300	WHITE	C	J	4	1	10	6968
300	WOOD	CAL	E	80	1	4	3310
300	WADE	CAROLIN		72	2	2	20471
300	WHITE	CASEY		75	2	3	4038
300	WHITE	CHRIS		25	1	3	6364
300	WADE	CLARENC	V	50	1	4	1561
300	WHITE	CLAUD	T	68	2	1	5588
300	WHITE	CLEVELA		9	1	4	19242
300	WHITE	CLOVIS	G	9	2	5	18159
300	WHITE	CONELIU		38	1	12	11017
300	WHITE	CORA	L	47	2	7	11412
300	WHITE	DANIEL	B	68	2	2	1917
300	WHITE	DAVID		1	1	2	
300	WHITE	DAVID	N	1	1	2	

300	WHITE			4	1	12	17421
300	WHITE	DELLA	D	61	2	8	12732
300	WHITE	DOLLIE		34	1	2	2558
300	WADE	DONIE	J	61	2	2	3145
300	WHITE	EARNER		32	2	6	9171
300	WOOD	EDGAR	H	24	2	1	472
300	WHITE	EDGAR		42	2	12	18253
300	WHITE	EDMOND		55	1	11	16907
300	WHITE	EDNA	M	57	2	5	8099
300	WHITE	ELIJAH		1	2	8	11715
300	WHITE	ELLEN		2	2	2	1930
300	WHITE	ELLA	M	79	2	2	3453
300	WYATT	ELLIS		38	1	8	12339
300	WYATT	EMILY	R	13	2	12	19298
300	WITT	EMMA		3	2	3	3627
300	WHITE	ETHEL		17	2	9	13321
300	WHITE	EUGENE		57	2	11	16927
300	WHITE	FANNIE	E	44	1	6	9403
300	WOOD	FANNIE		67	2	5	8283
300	WHITE	FLETCHER		70	1	12	18792
300	WATT	FRANCIS		75	2	1	1723
300	WADE	FRANCIS		61	1	9	14041
300	WADE	FRANCES	A	42	1	9	13770
300	WITTY	FRED	M	82	1	3	5400
300	WADE	FRED	Z	67	2	7	11391
300	WARE	GEORGE		73	1	12	18835
300	WHITE	GEORGE	W	11	2	2	2098
300	WATT	GEORGE		60	2	1	1400
300	WHITE	GEO		69	2	6	9848
300	WHITE	GEORGIE		67	1	2	3219
300	WHITE	GEORGE	W	21	1	2	2251
300	WADE	GRAHAM	L	24	2	1	469
300	WHITE	HANNAH		6	2	11	16033
300	WHITE	HATTIE		61	2	11	17020
300	WHITE	HATTIE		25	1	7	10517
300	WADE	HENRY	J	24	2	8	12031
300	WHITE	HENRY		15	2	1	306
300	WHITE	HENRY		68	2	5	8302
300	WHITE	HENRY		31	2	3	4218
300	WHITE	HERTCEN		55	1	1	1308
300	WHEAT	HEZZIE	K	28	2	12	17945
300	WHITE	IDA	M	2	1	8	11753
300	WOOD	IDA	V	58	1	2	3655
300	WHITE	IDA	M	28	2	12	17945
300	WHITE	IDO	M	54	2	9	13939
300	WHITE	J	C	53	2	9	13931
300	WEED	JACK		80	1	7	11652
300	WHITE	JAMES	P	45	1	1	1100
300	WOOD	JAMES	F	9	2	5	7175
300	WHITE	JAMES	A	74	1	9	14236
300	WOOD	JAMES	M				

300	WHITE	JAMES	A	76	1	2	3388
300	WADE	JESSIE		72	2	4	6756
300	WADE	JESSIE	B	32	1	3	4235
300	WHITE	JOE		33	2	12	17999
300	WHITE	JOHN		14	2	9	19335
300	WHITE	JOHNIE	M	76	2	9	20600
300	WHITE	JOHN	J	62	1	8	20223
300	WADE	JOHN	W	68	1	11	17124
300	WYATT	JOHN		17	2	12	17646
300	WHITE	JOHN		13	1	8	11893
300	WYATT	JOHN	T	13	1	10	14631
300	WHITE	JOHN	K	17	2	6	8883
300	WHITE	JOHN		42	1	6	9350
300	WHITE	JOHN	H	50	1	9	13894
300	WHITE	JOHN	I	22	1	9	13396
300	WADE	JOHN	J	38	1	3	4446
300	WOOD	JOHN	R	26	2	2	2459
300	WADE	JULIA		14	2	6	8827
300	WHITE	L	C	6	2	4	5546
300	WHITE	L	W	76	2	2	3418
300	WHITE	L	C	26	2	10	14950
300	WHITE	LELA		76	2	1	1757
300	WHEAT	LELIA		30	1	5	7603
300	WHITE	LEONARD	J	55	1	9	13955
300	WHITE	LILLIE	M	24	2	1	470
300	WHITE	LILLY		24	2	5	7371
300	WHITE	LILLIAN		73	1	8	12901
300	WHITE	LINDA		6	1	10	14536
300	WOOD	LORA	H	42	2	3	4524
300	WHITE	LOUIS		42	2	2	2770
300	WHITE	LUANNA		78	2	10	15889
300	WHITE	LUBEL		73	2	7	11479
300	WOOD	LUCILLE	W	6	1	4	5533
300	WADE	LULA	B	45	2	4	6274
300	WHITE	LULA	M	74	1	2	3334
300	WOOD	MABEL	H	78	1	3	5308
300	WHITE	MAGGIE	L	44	2	8	12502
300	WHITE	MALIZZI		41	1	7	10864
300	WOOD	MARTHA	C	30	1	10	14983
300	WHITE	MARILYN	S	15	1	3	3832
300	WHITE	MARY	J	24	2	6	8993
300	WHEAT	MARY		30	1	9	13575
300	WOOD	MARY	E	24	2	9	13441
300	WHITE	MARY	L	76	2	5	8480
300	WHITE	MARY		1	2	4	5426
300	WHITE	MARY	A	1	2	4	5445
300	WADE	MARY	I	48	2	7	11036
300	WYATT	MATTIE		26	2	12	17928
300	WHITE	MATTIE		25	1	12	17796
300	WOOD	MAYE	S	48	2	2	2863
300	WHITE	MELLIE					

300	WATT	MINNIE	D	6	2	6	8745
300	WITTY	MINNIE	H	49	1	5	8007
300	WADE	MONROE		26	2	2	2458
300	WOOD	MYRA	M	40	1	12	19752
300	WADE	NANNIE		47	2	5	7971
300	WHITE	NAPOLIO		67	2	8	12827
300	WHITE	NATHAM		25	2	3	4111
300	WHITE	NELSON		38	2	10	15107
300	WHITE	NINA	A	59	1	7	20158
300	WYATT	O	F	42	1	8	12444
300	WOOD	OLLIE	M	50	1	4	6372
300	WHITE	OSCAR		76	2	8	12977
300	WHITE	PATRICK	A	27	2	3	4169
300	WOOD	RACHEL	C	15	1	7	10349
300	WHITE	RACHEL	V	24	2	5	7411
300	WHITE	ROBERT	W	67	2	6	9815
300	WHITE	ROBERT	L	25	1	7	10498
300	WADE	ROBERT		6	2	2	19139
300	WITT	ROBERT	F	38	1	10	15157
300	WAIT	RUTH	S	36	1	4	19689
300	WHITE	SADIE	L	38	1	10	15097
300	WHITE	SAM		35	2	9	13635
300	WHITE	SAMMIE	L	17	2	9	13327
300	WHITE	SETH	T	71	1	7	20434
300	WHITE	SHELLY	L	25	1	1	601
300	WHITE	SOPHIA		52	2	11	16873
300	WHITE	STEVE		75	2	2	3371
300	WHITE	SUSIE	T	17	1	12	17634
300	WHITE	SYLVIA	S	1	2	4	5431
300	WHITE	T	D	61	2	3	4965
300	WHITE	THOMAS	E	57	1	11	16933
300	WHITE	THOMAS	J	46	1	11	16785
300	WHITE	THOMAS	P	66	1	3	5032
300	WYATT	TOM		76	2	7	11613
300	WHITE	TONY		63	2	3	5003
300	WHITE	UNNAMED		37	1	1	833
300	WHITE	UNNAMED		35	2	8	12269
300	WHITE	UNNAMED		25	1	10	14882
300	WHITE	UNNAMED		26	2	2	2436
300	WHITE	UNNAMED		26	2	2	2436
300	WHITE	VELMA	L	60	2	3	20182
300	WHITE	VERNON	L	42	2	9	13766
300	WHITE	VIRGINI		76	2	8	12963
300	WHITE	WALTER	E	81	2	7	11673
300	WHITE	WALTER	J	24	1	11	16295
300	WHITE	WALLACE	L	18	1	4	5727
300	WOOD	WALTER	A	24	1	4	5805
300	WHITE	WILLIE		42	2	7	10902
300	WHITE	WILLIE	C	63	2	12	18702
300	WHEAT	WILLIAM	H	14	1	2	2143
300	WHITE	WILMA		63	1	1	1488

300	WHITE	WILLIE	H	69	1	4	6713
300	WADE	WILLIE	L	15	1	5	7265
300	WHITE	WILLIE	L	72	2	3	5132
300	WHITE	WILLIAM		13	2	4	5629
300	WHITE	WILLIE		14	2	4	5650
300	WHITE	WILLIE	M	34	1	2	2539
300	WHITE	WINGLEE		69	2	10	15698
310	WHIDBEE	RAY	A	14	1	11	16147
314	WHITFIELD	CLYDE		62	2	11	17031
314	WHITFIELD	ELLIS		48	2	3	4706
314	WHITFIELD	HENRY	L	48	2	1	1163
314	WHITFIELD	JAMES	H	9	2	7	10257
314	WHITFIELD	JOHN	R	8	1	2	2057
314	WHITFIELD	LULA	M	52	2	7	11130
314	WHITFIELD	MARY		71	1	12	18801
314	WHITFIELD	R	C	35	2	11	16519
314	WHITFIELD	WESLY		48	2	5	7978
314	WHITFIELD	WILLIE		44	2	11	16739
314	WHITFIELD	CLARA	L	9	1	4	5584
315	WOODPIN	CLARA	L	9	1	4	5584
315	WOODFIN	HARVEY	H	61	1	2	3136
316	WOODFORDE	LIZZIE	M	82	2	7	11688
316	WOODBERRY	ADA		76	2	6	10006
320	WOODS	ALICE		61	1	6	9723
320	WATTS	ANNIE		61	1	8	12737
320	WOODS	ANNIE		8	2	6	8763
320	WOODS	BEN		45	2	4	6258
320	WOODS	BERTA		22	2	5	7362
320	WOODS	BYRON		82	2	4	7616
320	WOODS	CARRIE		51	2	10	15402
320	WOODS	CHARLES	G	18	1	8	11968
320	WAITS	DAVIS		67	2	6	9788
320	WOODS	ELLEN		22	2	5	7359
320	WOODS	ELLA		8	2	4	5574
320	WOODS	FLORA		34	1	2	2545
320	WOODS	FRANCES		34	1	4	6041
320	WOODS	GEORGIA	A	71	1	3	20429
320	WOODS	GEORGE		62	2	5	8231
320	WAITS	HAL		62	2	6	9741
320	WAITS	HENRY	J	38	1	11	16581
320	WOODS	JAMES	E	46	2	12	18357
320	WATTS	JIM		61	2	9	14030
320	WATTS	JOHN	A	42	1	7	10872
320	WOODS	JOHNNIE		14	2	11	16145
320	WATTS	JOHNNIE		44	2	8	19853
320	WATTS	JOHN		36	2	12	18075
320	WOODS	JOHNIE		6	2	11	16048
320	WOODS	LASALLE		74	2	2	3327
320	WOODS	LEVI		22	2	1	418
320	WATTS	LORENE	M	17	2	5	7282
320	WOODS						

		ELIZABE		25	1	5	7460
325	WATSON	EVERETT	E	50	1	8	12599
325	WATKINS	FRANK	M	38	1	7	10773
325	WATSON	FRANK		11	2	11	16114
325	WATSON	FRANK		30	2	8	12199
325	WATSON	FRED	D	34	1	7	10677
325	WATKINS	GEORGE	V	15	1	2	2173
325	WATSON	GEORGE	P	60	1	10	15914
325	WATSON	GERTRUD		61	1	7	11277
325	WATKINS	GURTRUE		14	2	6	8820
325	WATSON	JANIE	R	50	1	1	1215
325	WATKINS	JOE		41	1	10	15213
325	WATSON	JOHN		61	1	6	9373
325	WATKINS	JOHNNIE		42	2	8	12453
325	WATKINS	JOHN		11	2	2	2095
325	WOODSEN	KATIE		47	2	8	12542
325	WOODSON	KATIE		32	2	2	2505
325	WATSON	LEE	E	22	2	1	412
325	WATSON	LIZZIE		67	2	2	20313
325	WATKINS	LOWS		72	2	2	3304
325	WATSON	MACON	L	76	1	3	5258
325	WATSON	MAGNOLI		67	2	4	6666
325	WATKINS	MANUEL		18	2	1	364
325	WATKING	MARION	G	38	1	11	16561
325	WATSON	MARIE		54	2	1	1297
325	WATSON	MARY	S	50	1	2	2912
325	WATKINS	MINNIE		67	2	6	9783
325	WATSON	MOSE		80	2	11	17313
325	WATSON	MUSSEY	W	75	1	8	12937
325	WATSON	NETTIE		79	2	3	5331
325	WATKINS	PEARL		18	2	2	2211
325	WATKINS	REED		6	2	6	8737
325	WATSON	RICHARD	C	2	2	11	16000
325	WATSON	ROBERT	L	50	1	11	16855
325	WATKINS	ROBERT	J	45	1	1	1118
325	WATKINS	ROSA		67	2	4	6679
325	WATSON	SALLIE	M	1	1	8	11711
325	WATKINS	SARAH	E	23	1	3	3960
325	WATSON	SIDNEY	J	63	1	8	12771
325	WATSON	THELMA	L	35	1	3	4309
325	WATSON	THOMAS	A	76	2	6	9975
325	WATKINS	THOMAS	J	53	1	5	8056
325	WOODSON	UNNAMED		24	1	7	10445
325	WATKINS	VENIA	M	58	1	12	18572
325	WATSON	VIRGINI	C	26	1	6	9097
325	WATSON	VIVIAN	N	39	1	7	10834
325	WATSON	WILLIAM		6	2	10	14496
325	WATSON	WILLIAM	T	76	1	6	20573
325	WATSON	WILLIE		6	2	1	137
325	WATSON	WILLIE		67	2	2	3228



326	WHITTAKER	BEN		75	2	5	8421
326	WHITACRE	CARROL	D	17	1	12	17631
326	WEDGEMORTH	CELIA	H	24	1	1	473
326	WHITAKER	EDWIN	H	34	1	6	9177
326	WADSWORTH	HOLLIE	B	62	1	6	9751
326	WEDGEMORTH	JOEL		24	1	1	466
326	WHITAKER	JOHN		24	1	1	456
326	WEDGEMORTH	JOSEPH	E	30	1	12	18441
326	WEDGEMORTH	LOUISE	H	38	2	2	2626
326	WHITAKER	MAJOR	A	48	1	4	6332
326	WHITAKER	MARY	W	41	2	6	9326
326	WHITAKER	MISSOUR	A	77	1	2	3446
326	WHITAKER	ROBERT	L	24	1	2	2293
326	WEDGEMORTH	ROBERT	A	2	1	7	10150
326	WHITAKER	WILLIAM	D	45	2	10	15320
330	WHITEHEAD	AMMIE		45	2	10	15320
330	WHITEHEAD	AMMIE		45	2	10	15256
330	WHITEHEAD	ELIGAH		42	2	10	15256
330	WHITEHEAD	HATTIE		38	2	3	4447
330	WHITEHEAD	HATTIE		42	2	12	18246
330	WHITEHEAD	KATTIE		42	2	4	5924
330	WHITEHEAD	KATTIE	B	26	2	4	5924
330	WHITEHEAD	LILLIAN		68	2	6	9631
330	WHITEHEAD	LILLIAN		80	1	11	20695
330	WHITEHEAD	SARAH		26	2	2	2455
330	WHITEHEAD	WILLIE		26	2	2	18406
340	WADDLE	CHARLEY	A	48	1	12	18406
340	WADDLE	CHARLES	H	34	1	9	13630
340	WHATLEY	CHESTER	C	35	1	2	2573
340	WHITTLE	CHESTER		72	2	11	17168
340	WOODLEY	EARNEST		28	2	3	4181
340	WHEATLEY	ELIJAH		38	1	3	4411
340	WHITLOW	JAMES	D	72	2	7	11475
340	WHITLEY	JESSIE	L	51	1	4	6376
340	WHITLEY	LULA	G	32	1	3	4240
340	WHATLEY	MILDRED	F	43	1	7	10907
340	WOODALL	SAM		25	1	7	10528
340	WOODALL	WILLIE	W	48	2	1	1176
340	WHITLEY	WILLIAM		54	2	3	4813
340	WHEATLEY	WILLIE		1	2	3	3567
342	WHITLOCK	MARY		54	2	2	2983
350	WOODEN	ALICE		44	2	1	1052
350	WOOTEN	ALLEN		34	2	11	16479
350	WOOTEN	ALONA		67	2	9	14136
350	WHITNEY	AUTHER		42	1	10	15230
350	WOOTEN	CHARLES	C	60	2	12	18625
350	WHITTEN	CHARLIE		38	1	6	9281
350	WOODHAM	EARL	H	47	2	11	16793
350	WOOTEN	EDNA	R	44	1	7	10944
350	WOOTEN	JAMES	O	44	1	7	10927
350	WOOTEN	JAMES	H	51	2	1	1226
350	WHEATON	JAMES	W	2	2	6	8644
350	WOOTEN	JESSE		34	1	4	6033
350	WHITAM	JULIUS	E				

350	WOOTEN	LAURENC		47	2	4	6314
350	WOOTEN	LOUIE	D	82	1	11	17340
350	WHEATON	MARY	E	25	2	8	12110
350	WOOTEN	MARTHA		82	1	9	14415
350	WOOTEN	NANNIE	D	1	2	3	3566
350	WOOTEN	OSCAR		75	2	9	14259
350	WOOTEN	QUEEN	E	60	2	6	9696
350	WEEDEN	SARAH	V	68	1	5	20397
350	WHITTEN	UNNAMED		25	2	7	10543
350	WHEATON	VIRGINI	L	69	2	10	15698
350	WHITEN	ARTHUR		41	2	5	7808
352	WEATHINGTON	BEULAH		57	1	4	6475
352	WHITTINGTON	E	C	75	1	3	5214
352	WHITTINGTON	GLORIA	F	3	2	8	11760
352	WHITTINGTON	JOHN	W	57	1	6	9662
352	WHITTINGTON	PATSY		1	2	4	5425
352	WHITING	WILLIAM	A	1	1	3	3552
352	WITHINGTON	LOTTIE	A	18	1	10	14733
355	WHITMAN	WILLIAM	F	57	1	2	3028
355	WIDMAN	DON	M	25	1	8	12065
356	WHITMORE	CHRISTI	L	76	2	9	14290
360	WELDER	J	W	74	2	6	9909
360	WHITTER	J	W	74	2	6	9909
360	WHETTER	JAMES		79	2	2	3466
360	WOODYEAR	GROVER		38	1	12	18131
361	WETHERBEE	OLIVER	G	18	1	9	13350
361	WEATHERFORD	RITCHAR	E	26	2	8	12141
361	WEATHERFORD	SARAH	L	24	1	12	17735
361	WEATHERBY	ADDIE		3	1	1	58
362	WEATHERSBY	CALINE		25	2	11	16361
362	WEATHERSBY	CHARLIN	M	6	2	4	5543
362	WATERS	CHARLES		33	2	4	6009
362	WEATHERSBY	CHARLIE		14	2	7	19328
362	WITHERSPOON	CLARENC		25	2	6	19524
362	WEATHERSBY	COLUMBU		45	2	1	1120
362	WEATHERSPOO	EUNICE		25	2	6	9025
362	WEATHERSBY	GEORGE	W	24	2	12	17793
362	WATERS	GEORGE		32	2	12	19044
362	WATERS	HATTIE		3	2	1	62
362	WEATHERSPOO	HENRY		25	2	5	19519
362	WEATHERSBY	HUSTON		25	2	11	16365
362	WEATHERSBY	JANE		33	2	1	19643
362	WEATHERSBY	LUELLA		76	2	4	6884
362	WEATHERSPOO	MAMIE		1	2	7	10124
362	WEATHERSBY	MARY		55	2	12	18521
362	WATERS	MARY		57	2	4	6498
362	WEATHERSBY	NEIL		25	2	2	2381
362	WATERS	PATRICA	A	24	1	9	13435
362	WATERS	PERCY	L	79	2	12	20687
362	WEATHERSPOO	R		41	1	9	19774
362	WATERS						

					64	2	11	17048
362	WEATHERSBY	STEVE			18	1	9	13364
362	WEATHERSBY	WILLIAM	H		22	1	7	10426
363	WOODARD	ALICE	L		34	2	1	743
363	WOODARD	CHARLIE			18	1	3	3878
363	WOODWARD	FLOYD	S	B	80	1	1	1838
363	WOODWARD	GUY	P	B	53	1	2	2963
363	WOODWRD	HELEN	P	B	7	2	8	11839
363	WOODWARD	IRA	B		42	2	7	10903
363	WOODARD	J	C		76	2	3	5244
363	WOODARD	JAMES			44	1	5	19842
363	WOODARD	JESSE	P		53	1	1	1254
363	WOODWARD	JOANNA			53	1	10	15429
363	WOODWARD	JOE	P		10	1	7	10261
363	WOODARD	JOHN			64	1	11	20254
363	WOODWARD	JOHN	A	J	77	2	6	10025
363	WOODWARD	MARTHA			7	1	6	8759
363	WOODWARD	MAYBELL	B		61	1	2	3150
363	WHITWORTH	MOLLIE			41	1	10	15222
363	WOODARD	OLON	E		44	1	10	19868
363	WHITWORTH	PATRICI			38	2	1	895
363	WOODARD	SANDY			3	2	10	14476
363	WOODARD	SARAH			25	1	9	13483
363	WOODWARD	SUSIE	T	W	24	1	10	14817
363	WOODWARD	THOMAS			33	2	11	16468
363	WOODWARD	UNNAMED			75	2	11	17235
363	WOODWARD	WALTER			73	2	10	15762
364	WEATHERALL	ELZIE	B	B	2	2	12	17385
364	WEATHERLY	GREEN			41	2	6	9330
364	WEATHERLY	RACHEL			58	2	5	8133
364	WEATHERALL	WESLEY			34	1	11	16475
364	WEATHERALL	ALBERT	R		1	1	10	14438
400	WALL	CORINE			73	2	11	17180
400	WILEY	DOROTHY	M	P	38	1	2	2647
400	WALL	E			14	2	8	11923
400	WALLEY	EDDIE			14	2	9	13285
400	WILEY	EMMEY			56	1	6	9621
400	WILLY	G	B		78	2	11	17310
400	WALLEY	HARRISO			61	2	10	15580
400	WALL	HENRY			75	1	1	1687
400	WILEY	JAMES	W	R	21	1	12	17696
400	WALLEY	JAMES			36	2	7	10739
400	WALLEY	JOHN	L	D	43	1	8	12471
400	WILEY	JOHN			54	2	11	16891
400	WOOLEY	LEROY			21	1	10	14742
400	WALL	MARY	J		13	1	2	2118
400	WALLEY	MATTHEW	B	J	51	1	2	2934
400	WILLEY	MYRA	L	B	26	2	2	2432
400	WALL	NANNIE			18	1	7	10390
400	WILEY	NINA	B	B	1	2	12	17359
400	WALL	PETER	D					
400	WILEY							

400	WALL	ROBBIE	E	7	1	4	5571
400	WALL	ROOSEVE		8	2	2	2055
400	WALL	SANDY		5	2	9	19122
400	WILEY	THOMAS	S	5	1	10	14494
400	WILEY	VICTOR		67	2	5	20342
400	WALLEY	W	I	21	1	7	19449
400	WALL	WILLIE	J	9	1	2	2086
400	WILLIE	WILLIAM	L	14	1	2	2146
410	WOLFE	ANNIE	M	48	1	7	11059
410	WOLF	BARBARA	J	75	1	6	9945
410	WOLFE	BARNEY		25	2	5	7515
410	WOLF	EDDIE		27	2	1	668
410	WOLFE	EVERLIN		32	2	10	15013
410	WOLFE	FARRIS	H	22	1	11	16243
410	WOOLFE	FRANK		1	1	6	8633
410	WOLF	JAMES		38	1	1	846
410	WOLFE	NELLIE	E	14	1	9	19333
410	WOOLF	ROBERT	F	17	2	2	2202
415	WILBANKS	WILLIAM	L	2	1	12	17391
416	WILLIFORD	ANTHONY	A	12	1	5	7210
416	WELBORN	CLINT		34	1	5	7647
416	WELFORD	DAN	M	20	1	10	14736
416	WILBURN	GWIN	P	82	1	2	3543
416	WILBURN	HENRY		26	2	4	5932
416	WILBURN	HENRY		26	2	4	5932
416	WILBORN	JESSIE		22	1	7	10414
416	WILBOUR	LOUIS	W	14	2	6	8816
416	WILBURN	LURLINE	W	34	1	1	761
416	WILBORN	N	P	34	1	10	15053
416	WELBORN	SYLVEST		60	2	11	16972
416	WILBORN	TOM		61	1	4	6594
416	WILBORN	UNNAMED		54	2	8	12663
416	WILBOURNE	WILLIE	B	38	2	2	2662
416	WILBERN	ALICE	E	34	2	11	16502
420	WILLIS	ALICE		63	2	10	15619
420	WILLIS	AMIE		6	2	12	17457
420	WILLIS	ANTHONY		82	2	10	20732
420	WELLS	ARTHUR		27	2	11	16413
420	WILLIS	BARNEY		28	2	2	2474
420	WILLIS	BEN		6	2	10	14544
420	WILLIS	BERNICE	P	41	2	2	2733
420	WELLS	BETTY	L	52	2	1	1243
420	WELLS	BETTY	E	24	1	7	10450
420	WALLACE	BLANCHE		68	2	6	9827
420	WELLS	CALINE		2	2	1	41
420	WALLACE	CARNIE		38	2	2	2658
420	WALLACE	CATREL		76	2	11	20751
420	WALLS	CHARLES	R	46	1	11	16773
420	WILKS	CLAUDE		22	2	12	17714
420	WILLIS	CLAREDE		68	2	9	14164
420	WILKS						

420	WALLIS	D	P	59	1	1	1372
420	WALLACE	D		41	1	3	4492
420	WILLIS	DAISY		6	2	9	13140
420	WELLS	DAISY		27	2	5	7550
420	WELLS	DAVE	L	9	2	6	8774
420	WALLACE	DELIA	EL	64	1	5	8243
420	WELLS	DIXIE		82	2	8	13054
420	WILLIS	DOROTHY	M	73	2	11	17180
420	WALLS	E	K	57	1	3	4841
420	WELCH	ELIZA		72	2	12	18809
420	WILLIS	ELIZA		6	2	10	14522
420	WILLIS	ELLISON		15	2	11	16173
420	WALLACE	ELLA		26	2	9	13537
420	WILLIS	ELVIRA	S	40	1	12	19751
420	WELLS	EMMA		34	2	3	4286
420	WILLIS	EMMA	D	50	1	7	11086
420	WELLS	EMMA		60	2	8	12719
420	WALACE	EPHRAIM		26	1	10	14932
420	WELCH	ESSIE		39	2	1	925
420	WELLS	FLORENC		78	2	11	17306
420	WELLS	FRANK		75	2	12	20519
420	WELLS	FRED		60	2	10	15531
420	WALLACE	GEORGE	H	68	1	6	9843
420	WELLS	GEORGE	K	55	1	12	18510
420	WELCH	GREEN	B	11	1	12	17534
420	WELCH	HARVY	H	40	1	6	9310
420	WHEELLESS	HARRIET		58	2	8	12698
420	WALLACE	HARMON	L	9	2	4	5595
420	WELLS	HENRY		50	5	4	6361
420	WALLACE	HOMES	F	82	2	12	3541
420	WELLS	HOSIE		48	2	7	11040
420	WILLIS	JAMES	E	50	1	2	2909
420	WELLS	JAMES	D	51	1	9	13900
420	WELLS	JAMES	E	25	2	12	17892
420	WELCH	JAMES	A	24	1	10	14802
420	WELLS	JAMES		48	2	10	15361
420	WALLACE	JAMES	E	38	2	12	18138
420	WILLIS	JENNIE		71	2	5	8325
420	WALLACE	JIM	C	49	2	9	13881
420	WILLIS	JOHN	K	50	1	9	13893
420	WILLIS	JOHNNIE	W	26	2	1	658
420	WILLIS	JOHN		82	2	2	3526
420	WALLACE	JOHN		24	1	7	10441
420	WILLIS	JOHNNIE		68	2	9	14171
420	WILLIS	JOHN		48	2	10	15368
420	WILLIS	JOHN	B	54	2	2	3003
420	WILLIS	JUANITA	B	54	2	3	4810
420	WALLACE	KARETA	A	24	1	6	8959
420	WALLACE	KATHLEE	I	36	2	3	4315
420	WALLACE	LELA	M	75	2	8	12956
420	WALLS	LETHA	A				
420	WELLS						

420 WALLACE	LIGE		76	2	7	11622
420 WELLS	LILLIE	B	75	2	4	6811
420 WALLACE	LORA	S	69	1	2	3275
420 WALLS	LOU		60	2	1	1393
420 WELLS	LUCILE		30	2	1	708
420 WELLS	LUCY		38	2	2	2618
420 WILLIS	LULAR		17	2	5	7289
420 WILLIS	LULA	M	57	1	6	9626
420 WELLS		J	25	1	12	17853
420 WALLACE	MALESSI		38	1	2	2686
420 WILLIS	MARGARE	L	18	1	9	13344
420 WALLACE	MARY	E	73	1	10	15766
420 WALLACE	MATTIE	W	82	2	3	5419
420 WELLS	MEDA	R	27	1	7	19588
420 WALLACE	MIRAM		6	2	12	17471
420 WALLACE	MOLLY	C	50	5	5	8021
420 WILLIS	NANCY		82	2	10	15932
420 WELLS	OFELIA		46	2	7	11002
420 WILLIS	OLEVIA		30	2	4	5976
420 WELLS	OLIVER		1	2	12	17363
420 WALLACE	OLLY	M	26	1	4	5920
420 WALLACE	ONICE	C	36	2	8	12295
420 WILLIS	PERCY		25	2	12	17903
420 WILLIS	PEYTON		36	2	2	2598
420 WILLIS	PRECILL		67	2	7	11393
420 WALLS	RENA	M	38	1	10	15098
420 WELCH	RICHARD		69	2	1	1591
420 WELCH	ROBERT	D	75	1	11	17215
420 WALLACE	ROBERT	V	55	1	10	15454
420 WALLACE	ROSEVEL		63	2	3	4998
420 WILLIS	ROSA		4	1	7	10170
420 WHEELLESS	ROSIE	L	81	2	12	19024
420 WALLS	RUBY		6	2	5	19153
420 WELLS	SAMMUEL		14	2	6	8846
420 WILLIS	SANDY		6	2	4	5557
420 WALLACE	SARAH		45	2	9	13822
420 WALLACE	SARAH	E	36	1	5	7701
420 WELLS	SARAH		48	2	3	4715
420 WILLIS	SARAH	F	61	1	3	4981
420 WALLACE	SARAH	M	43	1	8	12478
420 WALLACE	STELLA	M	75	2	5	8445
420 WALLACE	STEVE	F	75	1	7	11548
420 WILKS	THOMAS	W	76	2	6	9976
420 WELLS	THOMAS	B	43	1	2	2803
420 WALLACE	UNNAMED	B	48	2	5	7980
420 WILLIS	VIRGINI	L	49	1	7	11065
420 WELCH	WARREN		25	2	3	4073
420 WELLS	WILL		62	2	6	9742
420 WALSH	WILLIAM	H	10	1	9	13226
420 WELLS	WILLIAM	E	25	1	12	17816
420 WOOLSEY						

420	WILLIS	WILLIE	W	48	1	7	11042
420	WELLS	WILLIAM	A	57	1	12	18566
420	WALLACE	WILLIE	C	65	1	1	20262
420	WALLACE	WILLIAM	M	42	2	3	19794
420	WALLACE	WILLIAM		30	1	11	16426
420	WILLIS	WILLIAM		23	1	3	3961
420	WELCH	WILLIAM	P	36	1	11	16545
420	WELCH	WOODROW	W	36	1	2	2111
421	WILSFORD	ANNA	C	13	1	1	394
421	WILLOUGHBY	DUNCAN	J	20	1	1	394
421	WILLOUGHBY	JOHN	E	42	1	11	16665
421	WILLOUGHBY	KATHERI	E	6	1	8	19192
421	WILLOUGHBY	CORA	V	26	1	2	2431
422	WILKES	JAMES		2	2	9	13100
422	WILKES	GEORGE	C	38	1	10	15154
423	WALSTON	HENRY		24	1	2	2306
423	WOLCOTT	BERRY		72	2	2	3298
424	WILLOUGHBY	A	H	24	1	2	2289
425	WILSON	ALBERT		75	2	6	9942
425	WILSON	ALBERT	H	36	1	1	823
425	WILSON	AMOS		76	2	1	1781
425	WILSON	ANDREW		54	2	1	1296
425	WILSON	ANDREW		76	2	9	14303
425	WILSON	ANDREW		53	1	12	18468
425	WILSON	ANNIE	J	38	2	12	18155
425	WILSON	ANNIE		75	2	8	12924
425	WILSON	BARBARA	A	18	1	10	19431
425	WILSON	BELLE	A	13	2	12	17556
425	WILSON	BEN		69	2	11	17138
425	WILSON	BENNIE		4	2	1	76
425	WILSON	BESSIE		9	2	9	13219
425	WILSON	C	C	3	1	6	8664
425	WILSON	CARL		42	2	3	4509
425	WILSON	CATHERE		14	2	4	5635
425	WILSON	CHARLIE		27	2	8	12158
425	WILSON	CLANCY		42	2	12	18235
425	WILSON	CLEO		18	2	11	16201
425	WILSON	CORA		61	2	1	1454
425	WILSON	DELLA		29	1	1	688
425	WILSON	DELLA		61	1	7	11284
425	WILSON	DETTER		74	2	5	8374
425	WILSON	DORRIS		81	2	9	14391
425	WILKINS	EASTER		63	2	3	5005
425	WILSON	EDDIE	P	42	2	3	4538
425	WILSON	EDDIE		82	2	3	5411
425	WILSON	EDNA	M	75	2	2	3361
425	WILSON	EDWARD	L	24	1	5	19476
425	WILSON	EFFIE		61	2	5	8201
425	WILSON	ELIZA		48	1	8	12571
425	WILSON	ELIZABE		75	2	10	15778
425	WILSON	ELLEN		57	2	11	16931
425	WILSON						

425	WILSON	M	E	76	2	7	11581
425	WILKINS	MARY		72	2	4	6736
425	WILKINS	MARY	L	2	1	4	5464
425	WILKINSON	MARTHA		19	2	8	11975
425	WILSON	MARY	E	42	2	11	16696
425	WILSON	MARTHA	M	14	1	10	14647
425	WILSON	MATTIE		42	2	2	2747
425	WILSON	MATTIE	B	44	1	11	19876
425	WILSON	MATTIE		76	2	7	20584
425	WILSON	MAUDE	K	25	1	4	5875
425	WILSON	MAY	B	15	1	1	295
425	WILSON	MELCHEL		79	2	6	10042
425	WILSON	MIKE	M	9	5	10	14587
425	WILKINS	MILLER	J	47	1	6	9472
425	WILSON	MINNIE	B	6	2	10	14541
425	WILSON	MISSOUR		61	2	3	4945
425	WILSON	MOLLIE	P	44	1	7	10945
425	WILSON	MONROE		76	2	12	18945
425	WILSON	MURDOCK	F	57	1	1	1345
425	WILSON	MYRTLE	F	38	1	6	9258
425	WILSON	MYRTLE	F	47	2	7	11024
425	WILSON	NANA	B	67	2	1	1519
425	WILLSON	NANCY		11	2	11	16115
425	WILSON	NATHAN		26	2	12	17926
425	WILSON	NORA		11	2	3	3759
425	WILSON	NORMAN	P	50	1	12	18430
425	WILSON	OMEGA	A	71	1	6	20433
425	WILSON	ONELIUS	D	30	1	6	9158
425	WILSON	ONEIDA	D	39	1	8	12385
425	WILSON	PAIRLEE		26	2	12	17911
425	WILSON	PAUL	H	24	1	3	4022
425	WILSON	PRINCIE	L	6	2	5	7109
425	WILSON	REBECCA		75	2	2	20470
425	WILSON	REBECCA		75	2	12	18872
425	WILSON	ROBERT		73	2	6	9885
425	WILKINS	ROBERT	C	4	1	8	11768
425	WILKINS	ROBERT		14	2	3	3809
425	WILSON	ROOSEVE		38	2	9	13660
425	WILSON	ROSEVE		40	5	3	4462
425	WILSON	ROSIE		34	2	8	12253
425	WILSON	RUSHIE		59	1	12	18586
425	WILSON	S	C	72	2	5	8334
425	WILSON	SALLIE		22	2	5	7356
425	WILSON	SAMUEL		73	1	5	8355
425	WILKINS	SAMUEL	K	50	2	11	16851
425	WILSON	SARAH		48	2	6	9515
425	WILSON	SHANNON		25	1	11	16340
425	WILSON	SIDNEY	J	71	1	4	6732
425	WILSON	SOPHIA	L	61	2	2	3123
425	WILSON	SOPHRON	W	27	2	7	19586
425	WILSON	SPENCER					



425	WILSON	STRANGE		22	2	12	17711
425	WILSON	SUE		22	2	11	16238
425	WILSON	THELMA	M	44	1	7	10943
425	WILKINSON	THOMAS	A	3	1	10	14467
425	WILSON	TRANNIE	A	29	1	11	16421
425	WILSON	TYRONE		14	2	3	3798
425	WILLSON	UNNAMED		62	2	3	4995
425	WILSON	UNNAMED		10	1	7	10263
425	WILSON	UNNAMED		34	1	11	16483
425	WILSON	VALERIA		54	2	9	13938
425	WILSON	VIRGINI		76	2	5	8498
425	WILSON	VIRGINI		76	2	5	20560
425	WILSON	W	X	41	1	12	18175
425	WILSON	WALTER	L	25	2	10	14893
425	WILSON	WELLS		6	2	3	3664
425	WILSON	WILLIE	R	53	1	1	1271
425	WILSON	WILLIAM		38	2	6	9269
425	WILSON	WILLIAM	C	65	1	6	9775
425	WILSON	WILL		38	2	4	6130
425	WILSON	WILLIAM	T	54	1	10	15446
425	WILLSON	WRIGHT		68	2	9	14182
426	WALKER	ADELINE		25	2	4	5851
426	WALKER	ALEX		24	2	3	3973
426	WALKER	ALFRED		25	2	9	13458
426	WALKER	AMY	A	70	1	8	12863
426	WALKER	ANNIE	R	40	2	10	15180
426	WILCHER	ANNIE		19	2	3	3903
426	WALKER	B	W	42	2	8	19812
426	WALKER	BERTHA	L	76	2	6	10008
426	WALKER	BESSIE		47	2	5	7974
426	WALKER	BILLIE		25	1	1	543
426	WALKER	C	A	79	1	5	8522
426	WALKER	C	W	76	2	6	10018
426	WALKER	CARRIE	B	68	2	4	5624
426	WALKER	CARRIE	D	40	1	4	6153
426	WALKER	CAROLYN	G	81	1	2	3498
426	WALKER	CATHLEE		14	2	1	293
426	WALKER	CHARLIE		76	2	3	5283
426	WALKER	CHARLIE		65	1	3	20268
426	WALKER	CHARITY		76	2	3	20542
426	WALKER	CHARLIE		76	2	7	11566
426	WALKER	CLYDE		9	1	2	2075
426	WALKER	CURTIS	R	51	2	12	18454
426	WALKER	DAN		66	1	9	20295
426	WALKER	DAVID	R	21	2	4	5745
426	WALKER	EARL		21	2	4	5745
426	WALKER	EARNEST	U	76	1	12	18920
426	WALKER	EDDIE		13	2	5	7214
426	WALKER	EDITH		61	1	8	12746
426	WALKER	EDWARD		79	2	5	8542
426	WALKER	EDWARD		68	2	7	20404

426	WALKER	EFFIE	A	42	1	3	4562
426	WALKER	ELIZA		76	2	4	6863
426	WALKER	ELIZABE	J	34	1	3	4272
426	WALKER	ELIAS		38	1	3	4374
426	WALKER	ELIZABE		15	1	12	17614
426	WALKER	ELLEN		80	1	3	5343
426	WALKER	ELLA		74	2	2	3336
426	WALKER	EMMA	L	60	2	8	12725
426	WALKER	EPHRIAM		64	2	8	12781
426	WALKER	ESSIE		64	2	1	1502
426	WALKER	EVERETT	E	80	2	3	5349
426	WALKER	FANNIE	L	76	2	12	18983
426	WALKER	FANNIE		38	2	12	18103
426	WALKER	FLORANC		42	2	6	9344
426	WALKER	FLOSSIE	M	38	1	10	15130
426	WILKERSON	FRANCES		76	2	2	3421
426	WILKERSON	GEORGE	S	38	1	9	13717
426	WILKERSON	GERTRUD		6	2	11	16037
426	WALKER	GREEN		76	2	11	17272
426	WALKER	HENRY		61	2	3	4937
426	WALKER	HENRY		82	2	11	17342
426	WILKERSON	HESTER		64	2	9	14120
426	WALKER	HEZEKIA	S	81	1	2	3496
426	WALKER	JAMES	M	50	1	11	16848
426	WALKER	JIM		38	2	7	10774
426	WALKER	JOE	W	59	1	9	20167
426	WALKER	JOE		72	2	10	15732
426	WALKER	JOHN	W	45	1	6	9421
426	WALKER	JOHN	H	48	2	9	13869
426	WALKER	JOHN		25	2	9	13506
426	WALKER	JOHN		28	2	1	681
426	WALKER	JOHN	W	42	1	3	4542
426	WALKER	JOHN	D	41	1	11	16646
426	WALKER	JOHN		25	2	1	592
426	WALKER	JOHNIE		68	2	12	20409
426	WALKER	JOHN	R	64	1	11	20253
426	WALKER	JOSEPHI		67	2	2	3239
426	WALKER	L	C	61	2	1	1448
426	WALKER	LAURA		17	2	2	2197
426	WALKER	LEMAN		61	2	8	12746
426	WALKER	LEONARD	E	36	1	6	9224
426	WALKER	LEVY		45	2	8	12512
426	WALKER	LEWIS	H	40	1	7	10837
426	WILCHER	LIZZIE		48	2	11	16804
426	WALKER	LOIS	V	45	1	4	6266
426	WALKER	LOLA	F	34	1	3	4272
426	WALKER	LUCIE	J	19	1	3	3908
426	WALKER	LUELLA		30	1	6	9157
426	WILKERSON	LULA	G	38	1	11	16569
426	WALKER	MADISON	M	40	1	7	10846
426	WILCHER						

426	WALKER	MALISSA	A	43	1	6	9377
426	WALKER	MANERVI		74	2	3	5164
426	WALKER	MARY	J	33	1	3	4251
426	WALKER	MARY	M	24	2	7	10457
426	WALKER	MARY		82	2	5	8609
426	WALKER	MATTIE		18	2	6	8893
426	WALKER	MELYSSE	L	37	1	7	19698
426	WALKER	MILLIE		25	2	12	17819
426	WALKER	MINNIE	M	42	2	3	4543
426	WALKER	MINNIE	P	14	2	4	19315
426	WALKER	MOSE	A	38	2	1	921
426	WALKER	MOSES		43	2	1	1629
426	WALKER	NANCY	A	80	2	6	10669
426	WALKER	NORA		43	2	5	7886
426	WELCHER	ODUS	F	58	1	2	3059
426	WALKER	ORA	D	35	2	8	12263
426	WALKER	PRESCOT	A	34	1	5	7654
426	WALKER	RICHARD		6	2	3	3677
426	WALKER	ROSA	A	58	1	1	1359
426	WILKERSON	RUTH		75	2	11	17219
426	WALKER	SALLY		13	2	11	16135
426	WALKER	SARAH	J	75	2	11	17237
426	WALKER	SARAH	A	38	1	10	15137
426	WALKER	SOPHRON		75	2	6	9935
426	WALKER	THOMAS	J	24	1	4	5788
426	WALKER	TOMMIE		14	2	2	2121
426	WALKER	UNNAMED		24	1	11	16269
426	WILKERSON	VARDMAN		30	1	11	16849
426	WILKERSON	W	J	31	2	1	19630
426	WALKER	WADDIE		51	2	9	13908
426	WALKER	WALTER		76	2	5	8487
426	WILKERSON	WALTER	B	65	1	6	20272
426	WALKER	WILLIAM		6	2	5	7136
426	WALKER	WILLIE		64	2	3	5016
426	WALKER	WILLIE		14	2	6	8848
426	WILKERSON	WILLIE		38	1	2	2627
426	WILKERSON	WILLIAM	O	45	2	11	16760
426	WALKER	WILLIE	E	25	2	10	14898
426	WALKER	WILLIE		24	1	11	16263
435	WALTON	ALBERT		26	2	8	12155
435	WALDEN	ANN		25	2	12	17839
435	WALTON	BENJAMI		45	2	3	4630
435	WALTON	BETTIE		24	1	8	12007
435	WALDON	CHANEY	B	54	2	11	16892
435	WALTON	EFFIE		65	1	7	11352
435	WALTMAN	EULA	V	34	2	1	770
435	WALTON	EXTA		60	1	6	9685
435	WELDON	GLORIA	J	76	2	10	15833
435	WALTON	JAMES	H	34	2	1	19657
435	WATSON	JAMES		42	2	9	13759
435	WALTON	JESSIE	R				

435	WALTON	JOE	A	81	1	7	11679
435	WALTON	JULIA		50	1	2	2911
435	WELDON	KENNETH	R	38	1	3	4400
435	WALTON	LEROY		81	2	6	10070
435	WALTMAN	LOUIS	R	23	1	6	6951
435	WALTON	LOU		54	2	12	18495
435	WILDMAN	MARY	E	73	1	6	9889
435	WALTON	SUSIE	E	50	1	2	2905
436	WALTERS	ALICE	L	25	1	1	503
436	WALTERS	AMMON	E	34	1	1	790
436	WALTERS	BITHY		66	1	10	15637
436	WALTERS	BONNIE		6	2	7	10219
436	WALTERS	COLUMBI	F	34	1	5	7642
436	WILDER	EDWARD		25	2	3	4119
436	WILDER	H	V	41	1	1	950
436	WILDER	HOLLIE		58	1	12	18573
436	WALTERS	JOHN	W	34	1	1	783
436	WALDRUP	JOSEPH	F	31	1	1	723
436	WILDER	JULIA	P	72	2	12	20456
436	WALTERS	LAURA		58	1	3	4872
436	WILDER	MARTHA		40	2	10	15187
436	WALTERS	MOLLIE		45	2	3	4636
436	WOOLDRIDGE	NANCY	I	9	1	5	7170
436	WALTERS	NOLA	T	34	1	1	788
436	WALTERS	PEGGY	L	54	1	1	1278
436	WALTERS	SABASTI		34	1	9	13627
436	WALTERS	SUSIE		58	1	11	16944
436	WALDRON	UNNAMED		34	1	7	10679
436	WALTERS	WALTER	P	25	1	6	9018
436	WOLDRIDGE	WILLIAM	T	24	1	5	7389
436	WALTERS	WILLIE	F	71	1	4	20430
436	WALDROP	WILLIE	C	24	1	1	451
436	WALTERS	ZADIE		25	2	1	594
450	WILLIAM	ALEXAND		48	2	1	1171
450	WILLIAM	ALICE		63	2	1	1476
450	WILLIAM	ELIZABE		27	2	6	9132
450	WILLIAM	FRANK		58	2	1	1364
450	WILLIAM	GEORGIA	A	4	2	11	19108
450	WILLIAM	HELEN		48	2	6	9504
450	WILLIAM	JIM		67	2	10	15665
450	WILLIAM	JIM		14	2	7	10318
450	WHALEN	LEE	B	60	2	7	11243
450	WILLIAMS	LOULA		42	2	12	18244
450	WILLIAM	MARY	E	68	2	11	20407
450	WILLIAM	RUFUS		42	2	2	2764
450	WILLIAM	SARAH		42	2	5	7859
450	WILLIAM	SCOTT		26	2	8	19555
450	WILLIAM	STONEWA		26	2	8	19555
450	WILLIAM	STONESW		25	2	1	621
450	WILLIAM	TOM		6	2	8	11809
450	WILLIAM	VIRDIE	L				

450	WILLIAM	WILLIE	82	2	10	15959
452	WILLIAMS	ABRAHAM	1	2	7	10111
452	WILLIAMS	ALBERT	33	1	9	13599
452	WILLIAMS	ALBERT	54	2	12	18496
452	WILLIAMS	ALBERTA	43	2	8	12470
452	WILLIAMS	ALEXAND	60	2	5	8144
452	WILLIAMS	ALEXAND	25	2	1	594
452	WILLIAMS	ALEX	25	2	2	2363
452	WILLIAMS	ALICE	48	2	1	1171
452	WILLIAMS	ALICE	68	2	9	14160
452	WILLIAMS	ALICE	79	2	10	15896
452	WILLIAMS	ALLISE	82	2	9	14409
452	WILLIAMS	AMANDA	6	2	8	19190
452	WILLIAMS	AMERIEU	11	2	10	14616
452	WILLIAMS	AMOUS	51	2	9	13909
452	WILLIAMS	ANDREW	67	2	12	18741
452	WILLIAMS	ANNIE	33	1	6	9174
452	WILLIAMS	ANNELLE	53	2	5	8065
452	WILLIAMS	ANNIE	14	2	12	17593
452	WILLIAMS	ANNIE	61	2	12	18666
452	WILLIAMS	ANNE	55	1	12	18513
452	WILLIAMS	ANNIE	28	2	4	19604
452	WILLIAMS	ANNIE	25	2	8	12118
452	WILLIAMS	ANNIE	25	1	10	14821
452	WILLING	ANNA	6	2	10	14511
452	WILLIAMS	ANNA	18	2	9	13341
452	WILLIAMS	ARCHIE	63	2	5	8234
452	WILLIAMS	ARMSTRO	6	2	2	1985
452	WILLIAMS	ARTHER	70	2	4	6722
452	WILLIAMS	AUSTRAL	39	2	6	9307
452	WILLIAMSON	AUTHOR	42	2	10	15227
452	WILLIAMSON	B	44	2	3	4599
452	WILLIAMS	BEATRICE	76	2	7	20581
452	WILLIAMS	BELL	44	2	4	6229
452	WILLIAMS	BENNIE	43	1	1	1040
452	WILLIAMS	BEN	75	2	6	20486
452	WILLIAMS	BENNIE	68	2	4	6686
452	WILLIAMS	BERNICE	25	2	1	619
452	WILLIAMS	BERTHA	14	1	3	3793
452	WILLIAMS	BERT	38	2	3	4353
452	WILLIAMS	BESSIE	61	2	2	3109
452	WILLIAMS	BETTIE	16	1	2	2180
452	WILLIAMS	BETTIE	64	1	8	12782
452	WILLIAMSON	BILL	29	2	2	2389
452	WILLIAMS	CALLENA	54	2	9	13949
452	WILLIAMS	CARRIE	48	2	3	4710
452	WILLIAMS	CARRY	42	2	8	12431
452	WILLIAMS	CARRIE	16	2	3	3846
452	WILLIAMS	CARLEE	72	2	3	5126
452	WILLIAMS	CATHERI	61	2	11	17025
452	WILLIAMS	CATHRIN				

452	WILLIAMS	CHARLES	A	69	1	3	5105
452	WILLIAMS	CHARLIE		75	2	3	5192
452	WILLIAMS	CHANNIE		42	2	4	6209
452	WILLIAMS	CHARITY		25	2	12	17800
452	WILLIAMS	CHARLIE		67	2	7	11360
452	WILLIAMS	CHARLIE		34	2	12	18024
452	WILLIAMS	CHARLIE		36	2	1	828
452	WILLIAMS	CHARLES	S	24	2	2	2314
452	WILLIAMS	CHARLOT		1	2	9	13089
452	WILLIAMS	CLANCE		26	2	4	5943
452	WILLIAMS	CLARENC	E	38	1	2	2653
452	WILLIAMS	CLAUDE		81	2	2	3491
452	WILLIAMS	CLASSIE		19	2	3	3910
452	WILLIAMS	CLEVELA		79	2	3	5335
452	WILLIAMS	CLEM		61	2	11	16987
452	WILLIAMS	CORA		14	2	5	7227
452	WILLIAMS	CRISTEN		45	2	7	10972
452	WILLIAMS	CURTIS		18	2	1	361
452	WILLIAMS	CURRIE		25	2	6	9068
452	WILLIAMS	DAISY		79	2	5	8528
452	WILLIAMS	DANNIE	C	46	1	3	4660
452	WILLIAMS	DARKIE		63	2	7	11341
452	WILLIAMS	DENNIS		51	5	4	6376
452	WILLIAMS	DENNIS		12	2	3	3767
452	WILLIAMS	DEWITT		76	2	4	6896
452	WILLIAMS	DID		68	2	9	14177
452	WILLIAMS	DORA		45	2	3	4622
452	WILLIAMS	DOROTHY	J	9	1	4	5593
452	WILLIAMS	DORTHIN		2	2	7	10159
452	WILLIAMS	E	H	42	1	12	18209
452	WILLIAMS	ED		52	2	2	2958
452	WILLIAMS	EDDIE		14	2	1	276
452	WILLIAMS	EDDIE		14	2	12	19346
452	WILLIAMS	EDD		6	2	12	17478
452	WILLIAMS	EFFIE	M	82	2	5	8602
452	WILLIAMS	ELBERT		6	2	8	11794
452	WILLIAMS	ELIZABE		63	2	1	1476
452	WILLIAMS	ELIZABE		42	2	9	13754
452	WILLIAMS	ELIZABE		42	2	3	4498
452	WILLIAMS	ELIZA		42	2	3	4782
452	WILLIAMS	ELIZABE		52	2	3	4782
452	WILLIAMSON	ELIZA	N	46	1	4	6296
452	WILLIAMS	ELIZA		42	2	12	18219
452	WILLIAMS	ELLIE		3	1	6	8676
452	WILLIAMS	ELLA	B	11	1	1	218
452	WILLIAMS	ELLA		67	2	3	5049
452	WILLIAMS	ELLA		61	1	7	11288
452	WILLIAMS	ELLA		6	1	2	2019
452	WILLIAMSON	ELMUS	N	25	2	12	17902
452	WILLIAMS	ELNORA		25	2	1	564
452	WILLIAM	ELRIDGE		69	2	1	1590
452	WILLIAMS	EMMITT					

452	WILLIAMS	JAMES	W	62	1	1	1462
452	WILLIAMS	JAMES		82	2	4	7022
452	WILLIAMS	JAMES	M	24	2	7	10469
452	WILLIAMS	JAMES	K	48	1	6	19971
452	WILLIAMS	JAMES	E	81	2	12	19019
452	WILLIAMS	JAMES	R	73	1	9	14230
452	WILLIAMS	JAMES	H	76	1	10	15851
452	WILLIAMS	JANNIE		6	2	12	17436
452	WILLIAMS	JENNIE		36	2	7	10742
452	WILLIAMS	JERIMIA		76	2	5	8475
452	WILLIAMS	JERRY		26	2	4	5949
452	WILLIAMS	JESSIE	M	75	2	4	6808
452	WILLIAMS	JIMMIE		60	2	3	4901
452	WILLIAMS	JIM		14	2	4	5651
452	WILLIAMS	JIM		60	2	7	11249
452	WILLIAMS	JIM		48	2	6	9504
452	WILLIAMS	JIM	C	4	1	10	14481
452	WILLIAMS	JIM		67	2	10	15665
452	WILLIAMS	JOE		53	2	4	6430
452	WILLIAMS	JOE		6	2	2	2018
452	WILLIAMS	JOE		68	2	1	1581
452	WILLIAMS	JOHN		6	2	2	1983
452	WILLIAMS	JOHNIE		6	2	6	9832
452	WILLIAMS	JOHN		68	2	6	9832
452	WILLIAMS	JOHN		63	2	9	14100
452	WILLIAMS	JOHN	P	51	1	5	8034
452	WILLIAMS	JOHN	F	34	1	4	6016
452	WILLIAMS	JOHN	B	25	1	2	2435
452	WILLIAMS	JOHN	B	50	1	7	11084
452	WILLIAMSON	JOHNIE	W	50	1	7	11084
452	WILLIAMSON	JOHN	D	41	1	11	16641
452	WILLIAMSON	JOHN	C	46	1	5	7954
452	WILLIAMSON	JOHN	L	15	2	7	10343
452	WILLIAMS	JOHNNIE	W	45	1	7	10966
452	WILLIAMS	JOHN	M	42	2	12	18236
452	WILLIAMS	JOHNNIE	M	75	2	12	18904
452	WILLIAMS	JOHN		46	1	11	16778
452	WILLIAMS	JOHN	H	65	1	10	20277
452	WILLIAMS	JOHN	F	43	1	1	19827
452	WILLIAMS	JOHN	F	76	2	6	20571
452	WILLIAMS	JOHN		75	2	8	12935
452	WILLIAMS	JOHNNIE		22	2	2	2258
452	WILLIAMS	JOHN	W	6	2	10	14513
452	WILLIAMS	JOHN		51	5	1	20013
452	WILLIAMS	JONAS		63	2	6	9757
452	WILLIAMS	JOSH		79	2	6	10044
452	WILLIAMS	JOSEPH		25	1	5	7476
452	WILLIAMS	JOSEPH	M	67	2	10	20368
452	WILLIAMS	JOSEPH		26	2	10	14934
452	WILLIAMS	JOSEPHI		82	2	4	7026
452	WILLIAMS	JULIA		57	2	3	4857
452	WILLIAMS	JULIA		82	2	3	5392
452	WILLIAMS	JULIA					

452	WILLIAMS	JULIA	A	60	2	7	11240
452	WILLIAMS	JULIA	A	43	1	7	10917
452	WILLIAMS	L	O	53	1	7	11143
452	WILLIAMS	L	A	67	2	11	17076
452	WILLIAMSON	LANEY	E	46	1	2	2651
452	WILLIAMS	LAURA		34	2	4	6021
452	WILLIAMS	LAVONE		42	2	2	2757
452	WILLIAMS	LELA		77	1	6	10028
452	WILLIAMS	LENA		28	1	5	7562
452	WILLIAMS	LESLIE		25	2	6	9009
452	WILLIAMS	LESLIE	V	43	2	10	15275
452	WILLIAMS	LIDDIE		6	2	2	19137
452	WILLIAMS	LILLIE		38	2	9	13699
452	WILLIAMS	LILLIE	M	67	2	3	5050
452	WILLIAMS	LILLIE	M	6	2	11	16051
452	WILLIAMS	LILLY		6	2	2	2007
452	WILLIAMS	LIZZIE		76	2	6	9996
452	WILLIAMS	LIZZY	M	22	2	10	14758
452	WILLIAMS	LOUIE		34	1	8	12228
452	WILLIAMS	LUBERTA		32	2	10	15018
452	WILLIAMS	LUBERTA		32	2	10	15018
452	WILLIAMS	LUCY		14	2	6	8829
452	WILLIAMSON	LUCINDY		29	1	5	7570
452	WILLIAMS	LUCILLE		1	2	6	8637
452	WILLIAMS	LUCY		6	2	11	16055
452	WILLIAMS	LUDELLA		6	2	11	16058
452	WILLIAMS	LUDELLA		76	2	2	3432
452	WILLIAMS	LUELLA		75	2	3	5203
452	WILLIAMS	LULA	M	25	2	7	10532
452	WILLIAMS	LULA		18	2	2	2239
452	WILLIAMS	MACK		25	2	5	7493
452	WILLIAMS	MAGGIE		43	2	5	7881
452	WILLIAMS	MAGGIE		79	2	2	3468
452	WILLIAMS	MALINDY		48	1	8	12568
452	WILLIAMS	MAMIE	L	3	1	2	1960
452	WILLIAMS	MARSHAL	E	6	2	2	1998
452	WILLIAMS	MARTHA		14	2	6	8833
452	WILLIAMS	MARIE		76	2	6	9987
452	WILLIAMS	MARTHA		79	2	8	13023
452	WILLIAMS	MARY		14	2	9	13295
452	WILLIAMS	MARY	F	6	2	9	13145
452	WILLIAMS	MARSHAL		1	2	9	13092
452	WILLIAMS	MARY		22	2	1	425
452	WILLIAMS	MARY	L	55	1	5	8090
452	WILLIAMS	MARY	C	75	2	3	5197
452	WILLIAMS	MARY		76	2	3	5238
452	WILLIAMS	MARY	A	78	1	3	5312
452	WILLIAMS	MARTHA	E	43	1	12	18270
452	WILLIAMS	MARY	E	68	2	12	18766
452	WILLIAMS	MARY	J	45	2	4	6271
452	WILLIAMS	MARY	A				



452	WILLIAMSON	MARY	D	53	1	4	6417
452	WILLIAMSON	MARY		54	2	3	4815
452	WILLIAMS	MARTHA		3	2	7	10166
452	WILLIAMS	MARY		57	2	7	11200
452	WILLIAMS	MARY	E	45	2	7	10959
452	WILLIAMS	MARY	J	34	1	11	19673
452	WILLIAMS	MARY	L	24	2	11	16268
452	WILLIAMS	MARY	B	75	2	6	20483
452	WILLIAMS	MARY	E	42	2	12	18244
452	WILLIAMS	MARTHA		14	2	2	2159
452	WILLIAMS	MARGRET		18	2	2	2237
452	WILLIAMS	MARY	C	4	2	1	88
452	WILLIAMS	MARY		6	2	10	14531
452	WILLIAMS	MARY		24	2	3	3963
452	WILLIAMS	MASON		4	2	5	7090
452	WILLIAMS	MATTIE		42	2	9	13768
452	WILLIAMS	MATTIE	L	67	1	5	8272
452	WILLIAMS	MATTIE		25	1	2	2351
452	WILLIAMS	MAXIE	M	57	2	3	4846
452	WILLIAMS	MAXENE		14	2	10	14659
452	WILLIAMS	MAY	L	72	2	3	5129
452	WILLIAMS	MIKE		7	2	11	16089
452	WILLIAMS	MILLIE		76	2	1	1438
452	WILLIAMS	MINNIE		60	2	8	12710
452	WILLIAMS	MOSLEY		76	2	1	1734
452	WILLIAMS	MOSES		13	1	1	244
452	WILLIAMS	MYRTLE	E	81	1	5	8585
452	WILLIAMSON	MYRTIS	N	43	1	10	15279
452	WILLIAMS	NANCY	J	52	2	6	9559
452	WILLIAMS	NANCY		52	2	6	20721
452	WILLIAMS	NANCY	E	78	1	12	18990
452	WILLIAMSON	NATHAN	H	5	2	3	3651
452	WILLIAMS	NATHAN		25	2	12	17866
452	WILLIAMS	NELSON		60	2	1	1387
452	WILLIAMS	NELLIE		82	2	11	17349
452	WILLIAMS	NELLIE		25	2	8	12067
452	WILLIAMS	NETTIE	E	38	1	10	15171
452	WILLIAMS	NICK		75	2	3	5221
452	WILLIAMS	NOAH		75	2	4	6813
452	WILLIAMS	O		76	2	6	10017
452	WILLIAMS	O	R	38	1	8	12377
452	WILLIAMS	OLLIE		82	2	4	20717
452	WILLIAMS	OPHELIA		57	1	6	9636
452	WILLIAMS	OPHELIA		75	2	8	12958
452	WILLIAMS	OPHELIA		38	2	6	9280
452	WILLIAMS	OTHO	L	76	2	9	14320
452	WILLIAMS	OTHO		26	2	1	651
452	WILLIAMS	PATSY		12	2	5	7209
452	WILLIAMS	PATSY	J	81	1	3	5369
452	WILLIAMSON	PATRICK	E	37	1	2	2612

452	WILLIAMS	PATSIE		76	2	7	11596
452	WILLIAMS	PEARLIE		52	2	5	8051
452	WILLIAMS	PLINEY	B	48	1	11	16803
452	WILLIAMS	PRICE		34	2	8	12226
452	WILLIAMS	R	E	15	2	10	14684
452	WILLIAMS	REBECCA		68	2	8	12847
452	WILLIAMS	RENA		52	2	2	2981
452	WILLIAMS	RETTIE	C	1	1	3	3556
452	WILLIAMS	RICHARD		26	2	3	4151
452	WILLIAMS	ROBERT	L	52	2	4	6395
452	WILLIAMS	ROBERT	N	75	1	6	9924
452	WALLING	ROBERT		25	2	6	9044
452	WILLIAMS	ROBERT		73	1	5	8366
452	WILLIAMSON	ROBERT	M	24	1	7	10468
452	WILLIAMS	ROBERT	A	4	2	7	10176
452	WILLIAMS	ROBERT		51	1	10	15404
452	WILLIAMS	ROBERT	H	25	1	8	12108
452	WILLIAMS	RODOLPH	D	14	2	12	17584
452	WILLIAMS	ROOSEVE		76	2	12	18927
452	WILLIAMS	ROOSVEL		6	2	2	2002
452	WILLIAMS	ROOSVEE		67	2	1	1541
452	WILLIAMS	ROSIE		67	2	3	5051
452	WILLIAMS	ROSA	M	72	2	2	3306
452	WILLIAMS	ROSA		52	2	7	11113
452	WILLIAMS	ROSIE	B	6	2	7	10221
452	WILLIAMS	ROSIE		75	2	1	20466
452	WILLIAMS	ROSA	M	67	2	5	20340
452	WILLIAMS	ROSIE		52	2	9	14402
452	WILLIAMS	RUBIN	E	4	1	1	71
452	WILLIAMS	RUBY	B	68	2	11	20407
452	WILLIAMS	RUFUS		61	2	4	6538
452	WILLIAMS	SAM		6	2	12	17452
452	WILLIAMS	SAM		61	2	11	16989
452	WILLIAMS	SAMUEL	D	61	2	8	12760
452	WILLIAMS	SAM		26	2	8	12140
452	WILLIAMS	SAM		24	2	2	2332
452	WILLIAMS	SAMUEL		47	2	2	2876
452	WILLIAMS	SANDY	G	47	2	2	19927
452	WILLIAMS	SANDY	G	42	2	2	2764
452	WILLIAMS	SARAH		23	1	5	7484
452	WILLIAMSON	SARAH	L	62	2	6	9746
452	WILLIAMS	SARAH		63	2	7	11338
452	WILLIAMS	SARA	J	6	2	12	20738
452	WILLIAMS	SARA		76	2	10	15868
452	WILLIAMS	SCOTT		79	2	5	8538
452	WILLIAMS	SELLIST		82	2	10	15955
452	WILLIAMS	SONNY		12	1	7	10277
452	WILLIAMS	STELLA	H	26	2	8	19555
452	WILLIAMS	STONESW		26	2	8	19555
452	WILLIAMS	STONEWA		64	2	2	3186
452	WILLIAMSON	SUSAN					

452	WILLIAMS	THOMAS	A	81	1	3	5370
452	WILLIAMSON	THOMAS	W	50	1	6	9528
452	WILLIAMS	THOMAS	L	7	1	11	19219
452	WILLIAMS	THOMAS	H	9	1	2	2088
452	WILLIAMS	TOM		67	2	1	1554
452	WILLIAMS	TOM		52	2	2	2946
452	WILLIAMS	TOM		57	2	5	8113
452	WILLIAMS	TOMIE		76	2	11	17261
452	WILLIAMS	UNNAMED		68	1	9	14187
452	WILLIAMS	UNNAMED		51	2	9	13901
452	WILLIAMS	UNNAMED		22	2	4	5763
452	WILLIAMS	UNNAMED		57	1	7	11206
452	WILLIAMS	VIOLA		69	2	5	8313
452	WILLIAMS	VIRDIE	L	6	2	8	11809
452	WILLIAMS	W	B	51	1	3	5371
452	WILLIAMS	W	A	47	1	12	18386
452	WILLIAMS	WALTER	C	52	2	4	6393
452	WILLIAMS	WALTER		38	2	12	18112
452	WILLIAMS	WILLIAM	T	50	1	1	1213
452	WILLIAMS	WILLIE	N	53	2	1	1250
452	WILLIAMS	WILLIAM	J	21	1	5	7338
452	WILLIAMS	WILLIE		45	2	8	12530
452	WILLIAMS	WILL		42	2	8	12441
452	WILLIAMS	WILLIE		60	2	9	14004
452	WILLIAMS	WILLIE	M	38	2	5	7736
452	WILLIAMS	WILL		76	2	3	5294
452	WILLIAMS	WILTON	R	24	1	4	5790
452	WILLIAMS	WILLIE		26	2	4	5936
452	WILLIAMS	WILLIE		69	2	2	3276
452	WILLIAMSON	WILLIE	E	21	1	12	17695
452	WILLIAMS	WILLIE		45	2	7	10987
452	WILLIAMS	WILL	A	27	2	10	14956
452	WILLIAMS	WILLIAM	H	34	1	11	16492
452	WILLIAMS	WILLIE		44	2	11	16747
452	WILLIAMS	WILLIE		6	2	12	17466
452	WILLIAMS	WILL		17	2	10	14704
452	WILLIAMS	WILLIAM	A	53	1	10	15426
452	WILLIAMS	ZACK		6	2	6	8710
452	WILLIAMS	HAYMOND	T	38	1	12	18104
453	WILMOTH	OTHA		40	2	1	937
453	WILLIAMSON	CLANTHA		31	2	2	2501
460	WHEELER	HATTIE		27	2	11	16411
460	WHEELER	JERRY		60	1	3	4912
460	WHEELER	JOHN	B	18	2	12	17650
460	WHEELER	K	W	59	1	12	18599
460	WHEELER	LENON		42	2	2	2761
460	WHEELER	LOU	S	76	1	4	6853
460	WHEELER	MIKE		76	2	5	8468
460	WHEELER	MOSE		25	2	3	4132
460	WHEELER	OLLIE		30	2	4	5980

460	WHEELER	PRIMES		26	2	4	5925
460	WHEELER	STAN		16	2	1	317
460	WHEELER	VENNIE		9	2	5	7178
460	WHEELER	W	W	79	1	12	18993
463	WILLARD	TOM		67	2	10	20369
500	WYNN	ALICE		24	2	12	17773
500	WYNN	CARRIE	L	53	2	9	13929
500	WANN	CHARLES	M	61	1	6	9709
500	WINN	LEOLA		27	2	9	13559
500	WAYNE	LINA		42	2	10	15240
500	WILSON	MARY	I	77	1	1	1805
500	WINN	SIDNEY		68	2	11	17115
500	WYNN	TINNIE		44	2	1	1050
514	WINFIELD	NANCY		62	2	12	18667
514	WINFIELD	SYLVEST		45	2	6	9439
516	WIMBERLY	EVELYN		61	1	7	11292
516	WINBORN	OLIVIA	S	72	1	2	3305
516	WINEBERRY	WEST		1	2	3	3545
520	WIMES	BETTIE	M	15	2	1	308
520	WOMACK	BONNIE	H	64	1	5	8242
520	WIMS	CANIE		77	2	5	8509
520	WEEMS	DORA	A	61	1	3	4961
520	WINGO	EVERLEN		17	2	3	3853
520	WOMACK	HATTIE	M	34	1	9	13631
520	WANDOWAY	ISABELL		76	2	4	20552
520	WOMACK	JAMES	L	25	1	2	2376
520	WOMACK	JANNIE		15	2	3	3829
520	WOMACK	JIM		22	2	9	13399
520	WINK	JULIA	F	55	1	12	18527
520	WEEMS	MALINDA		68	2	6	9842
520	WINNS	MALINDE		68	2	6	9842
520	WINNS	MARY	E	34	2	8	12233
520	WYNNS	MARTHA	S	71	1	1	1615
520	WEEMS	ROBERT	L	43	1	10	15276
520	WOMACK	ROBERT	B	25	1	5	7514
520	WOMACK	THOMAS	L	63	2	10	15611
520	WINCE	WILLIS	B	64	1	4	6621
520	WOMACK	ABBY		45	2	2	2838
523	WINSTON	ALBERT	R	82	1	10	15949
523	WINSTEAD	CLEM		32	2	11	16459
523	WINSTON	FRED	A	57	1	7	11199
523	WINSTEAD	FRED	R	80	1	8	13040
523	WINSTEAD	JAMES	M	50	1	11	16857
523	WINSTEAD	LILLIE		82	2	7	11700
523	WINSTON	MARY		75	2	7	11543
523	WINGATE	MATTIE		45	2	8	12506
523	WINSTON	MOODY		45	2	8	19900
523	WINSTON	NELLIE	V	61	1	7	11295
523	WINSTEAD	THOMAS	F	65	1	9	14127
523	WINSTEAD	TOM		72	2	8	12895
523	WINSTON						

524	WANSLEY	GUS		25	2	5	7517
526	WINGER	HENRY		75	2	4	6814
526	WINGARD	VAN		82	2	8	13053
530	WIND	GOVERNO		75	2	11	17212
531	WINDBUSH	REBECCA		82	2	2	3537
532	WENTZ	IRA	A	30	1	5	7586
532	WINDUSS	VICTOR		38	1	11	16610
535	WINDOM	ANNIE		25	2	11	16353
535	WINDHAM	ANNIE	C	62	1	2	3157
535	WINDING	EDDIE		1	2	8	19058
535	WINDHAM	J	L	34	1	5	7661
535	WINDHAM	JOHN	W	31	2	8	12209
535	WINDOM	JOHNIE		76	2	10	15878
535	WINDING	PINKIE		3	2	9	13114
535	WINDHAM	SIDNEY	A	65	1	12	18717
535	WINDHAM	THOMAS	E	65	1	11	20280
535	WINDHAM	TOM	C	34	1	3	4284
535	WINDHAM	UNNAMED		51	2	12	18458
535	WINDHAM	VIRGIE	L	22	1	10	14751
535	WINDMAN	W	C	75	2	5	8383
536	WINTERS	CALLIE		4	2	4	5493
536	WINTERS	CUBIT		72	2	6	9877
536	WINTER	ELLA	B	7	1	3	3720
536	WINTERS	ESSEX		68	2	9	14159
536	WINTERS	JANIE		4	2	5	19088
536	WINTERS	MALISSA		8	2	3	3730
536	WINTERS	MARGARE	C	48	1	6	9499
536	WINTERS	MENERVI		45	2	12	18320
536	WINTERS	MOSES		67	2	1	1522
536	WINTER	R	G	9	1	8	11858
536	WINTERS	WILLIAM	P	4	2	7	10174
536	WINTER	WILLIE	M	4	2	12	17412
550	WAYMAN	ANN		1	1	8	11723
552	WINNINGHAM	ALBERT		17	2	11	16191
600	WARE	ARTHUR		67	2	3	5073
600	WEIR	CORDIE	H	26	1	11	16395
600	WEIR	DAVE	L	76	2	7	20587
600	WEIR	ETHEL		32	2	11	16453
600	WARE	ETHEL		32	2	11	16453
600	WEIR	FRANK		38	1	2	2683
600	WARE	GEORGE		25	2	3	4041
600	WARE	LELA	B	61	2	11	17028
600	WARE	LENORA		36	1	6	9235
600	WARE	LOUISE		68	2	12	18757
600	WARE	MAJOR		62	2	10	15597
600	WARE	OSCAR		47	2	5	7967
600	WAIRE	RUTHY	M	42	2	7	10875
600	WARE	SAMUEL	R	44	1	4	6247
600	WARE	SIDNEY	D	18	1	1	357
600	WARE	UNNAMED		30	1	6	9154

600	WARE			1	2	4	5443
600	WARE	WILLIE	A	64	1	2	3183
600	WARE	WINNIE		52	2	4	6407
610	WRAPE	JOHN	L	18	1	12	17664
614	WARFIELD	JOHN		63	2	6	9753
614	WARFIELD	SYLVEST		44	2	10	13290
620	WORK	CLARA	M	36	1	10	15074
620	WRAGG	MINNIE		53	2	6	9584
620	WRAGS	ROGER	L	80	2	4	6951
623	WRIGHT	ALBERT	A	68	1	12	18771
623	WRIGHT	ALVILE	V	3	1	11	16009
623	WRIGHT	ANDREW	M	6	2	11	16034
623	WRIGHT	ANNIE		17	2	2	2188
623	WRIGHT	ANNIE	B	82	2	10	15950
623	WRIGHT	BERNICE		34	2	8	12242
623	WRIGHT	CALLIE	N	58	1	10	15506
623	WRIGHT	CASSIE	G	24	1	10	14765
623	WRIGHT	CHARLIE		26	2	9	19564
623	WRIGHT	CHARITY	A	57	1	4	6492
623	WRIGHT	CINDY		26	2	11	16397
623	WRIGHT	EDWARD		22	2	2	2268
623	WRIGHT	ELLIS		26	2	7	10596
623	WRIGHT	ELLA	C	35	1	8	12264
623	WRIGHT	ELLESS		38	1	6	9301
623	WRIGHT	EMMA		14	2	8	11902
623	WRIGHT	GEORGE		18	2	4	5725
623	WRIGHT	GLADYS	M	24	2	3	4008
623	WRIGHT	HATTIE		42	2	11	16664
623	WRIGHT	HATTIE		17	2	3	3859
623	WRIGHT	HEZIKIA		6	2	2	1990
623	WRIGHT	J	C	8	2	1	182
623	WRIGHT	J	M	61	1	2	3122
623	WRIGHT	JAMES	W	25	1	7	10501
623	WRIGHT	JERRY	W	29	1	8	12167
623	WRIGHT	JOHN	A	81	2	7	11674
623	WRIGHT	JOHNNIE	B	75	2	6	9919
623	WRIGHT	JOHN	W	80	1	12	19011
623	WRIGHT	JOSEPH		6	2	1	163
623	WRIGHT	LANCE	S	48	1	11	16806
623	WRIGHT	LAWRENC		11	2	7	10269
623	WRIGHT	LAWRENC		76	2	1	1739
623	WRIGHT	LILLIAN	M	24	2	10	14782
623	WRIGHT	LOUISE		6	2	10	14503
623	WRIGHT	LOUISE		22	2	5	7350
623	WRIGHT	LOUISE		42	2	2	2741
623	WRIGHT	LUCILLE		48	1	6	19972
623	WRIGHT	LUCILE		60	2	5	8149
623	WRIGHT	MARY		76	2	1	1749
623	WRIGHT	NATHON		82	2	10	15954
623	WRIGHT	NELL		82	2	11	17340

634	WARDELL	LULA		76	2	7	11564
634	WARDELL	SAM		75	2	6	9930
634	WARDELL	WALTER	L	62	1	6	9752
635	WARDEN	CALLIE		55	1	8	12673
635	WORTHINGTON	HENRIET	A	76	1	7	11571
635	WROTEN	JOHN	O	3	1	6	8672
635	WROTEN	JOHN	H	25	1	9	13528
635	WROTTEN	MARY	E	71	1	9	14208
635	WORTHAM	NORA		47	2	9	13859
635	WORTHINGTON	ROY	S	58	1	9	13986
640	WHIRLEY	GRADY	L	2	1	6	8649
640	WARRELL	WILLIAM	T	25	1	1	591
650	WREN	ALEX		32	2	12	19642
650	WARREN	ANNIE		76	2	9	14323
650	WARREN	ARIE		74	2	6	9911
650	WARREN	BENJAMI	F	16	1	2	19376
650	WARREN	CLIFTON		82	2	4	7007
650	WREN	DAVID		70	1	4	6728
650	WREN	DORTHA	A	59	1	1	1371
650	WREN	EMMA		29	1	10	14976
650	WARREN	GEORGE	E	64	1	5	20240
650	WARREN	GLOYD		41	1	12	18197
650	WARREN	J	W	35	1	1	798
650	WARREN	JAUNETA		35	2	2	19678
650	WARREN	JOHNNIE		76	2	12	18970
650	WREN	JULIA		17	2	2	2185
650	WARREN	KENNETH	R	38	1	5	7734
650	WARREN	LELIA		25	2	9	13447
650	WARREN	LIZZIE		4	2	11	16026
650	WARREN	LIZZIE		34	1	3	4285
650	WARREN	MARGUER		57	2	2	3029
650	WARREN	MATTIE		53	2	3	4806
650	WARREN	MOSES		76	2	9	14310
650	WREN	NANCY		48	2	4	6334
650	WARREN	OCTAVIA	N	74	2	12	18844
650	WARREN	OLLIE	B	35	2	5	7676
650	WARREN	ONIE		74	2	6	9911
650	WARREN	PAULINE	D	61	1	3	4953
650	WREN	ROOK		2	1	2	1934
650	WARREN	ROXIE		76	2	7	11607
650	WARREN	RUFORD		41	1	12	18198
650	WARREN	RUFFUS		60	2	9	14020
650	WARREN	SAM		27	2	6	9130
650	WARREN	SARAH	A	50	1	12	18438
650	WARREN	UNNAMED		24	1	12	17731
650	WARREN	UNNAMED		25	1	7	19527
650	WARREN	UNNAMED		41	1	9	13752
650	WARREN	WATTS	W	25	1	11	16377
650	WARREN	WILL		13	2	8	11890
650	WARREN	WILEY		72	2	1	1623

652	WARRING	CARRIE	B	30	1	3	4195
652	WARNOCK	T	J	82	1	3	5403
655	WARNING	FRANCIS		34	1	3	4293
656	WARNER	AARON		11	2	1	221
656	WARNER	CARSIE		39	2	9	13719
656	WARNER	CHARLIE		14	2	8	11914
656	WERNER	JOE		24	2	12	17757



	YOW							
200	YAWK	GEORGE	T	71	1	12	18797	
240	YOKLEY	HIRAM		62	2	12	18692	
250	YESSEN	ISAAC	N	17	1	9	13323	
250	YOAKUM	SOL		18	1	11	16215	
260	YEAGER	W	R	18	1	12	17681	
260	YEAGER	BILLY	A	22	1	3	3933	
260	YEAGER	EDGAR	H	26	1	7	19552	
260	YEAGER	EDGAR	H	26	1	7	10575	
260	YEAGER	HOWARD		26	1	7	10575	
260	YEAGER	MARY	E	22	1	5	7346	
260	YEAGER	MARTHA	J	29	1	1	692	
260	YEAGER	ROBERT	H	26	1	9	13544	
300	YOUT	GEORGE		17	2	1	343	
320	YATES	CLARENC		18	1	11	19436	
320	YATES	EDWARD		59	1	10	20172	
320	YATES	ELIZA	A	82	2	7	11690	
320	YATES	HENRY		49	2	5	8003	
320	YATES	JAMES	E	54	1	9	13951	
320	YATES	KATIE	J	61	1	4	6588	
320	YATES	MARK	A	38	1	2	2685	
320	YEATES	MARY	L	13	2	7	10288	
320	YATES	MARY		18	1	6	8698	
320	YATES	SALLIE		22	2	6	8933	
320	YATES	VAN		33	1	10	15025	
355	YEATMAN	ANNIE	J	53	1	7	11136	
416	YELVERTON	JERRY	W	43	1	8	12468	
416	YELVERTON	JIM	Y	65	1	11	17066	
416	YELVERTON	RUFUS	S	65	1	8	20274	
416	YELVERTON	WILLIAM	M	65	1	5	8250	
416	YELVERTON	WILLIAM	J	64	1	11	17065	
500	YON	CATHERI	L	17	1	12	17644	
500	YAWN	CHARLUE	T	46	1	10	15337	
500	YON	JOEL	E	4	1	1	91	
500	YEUN	LEW		14	3	2	2140	
500	YAWN	UNNAMED		34	1	1	767	
520	YOUNG	ABBIEGA		25	1	1	507	
520	YANCY	ALICE		1	2	1	26	
520	YOUNG	ALICE	K	73	1	12	18632	
520	YOUNG	ANDERSO		77	1	9	14348	
520	YOUNG	BERNICE		48	2	3	19963	
520	YOUNG	BLANCHE		14	2	2	2133	
520	YOUNG	BYRD		17	2	1	326	
520	YOUNG	CARRIE		61	2	10	15558	
520	YOUNG	CATHERI	M	51	1	9	13907	
520	YOUNG	CHARLIE		67	2	2	3226	
520	YOUNG	CHARLEY		6	2	11	19205	
520	YOUNG	DAVE		53	2	3	4790	
520	YOUNG	DEE	W	80	2	6	10061	
520	YOUNG	ELIGIE		67	2	3	5043	
520	YOUNG	ELLA		67	2	3	5055	

520	YOUNG	ELLA		34	2	4	6015
520	YOUNG	ELLINGT		42	2	2	2760
520	YOUNG	FIELD	R	24	1	6	8987
520	YOUNG	FRANK		42	2	8	12450
520	YOUNG	GEROME		32	2	4	19640
520	YOUNG	H	F	61	1	3	4922
520	YOUNG	HENRY	L	67	1	9	14147
520	YOUNG	HENRY		82	2	6	10095
520	YOUNG	IDA		6	2	6	8722
520	YANCEY	INEZ		27	2	2	2463
520	YOUNG	ISABELL		3	2	3	3624
520	YOUNG	J	O	42	1	2	2751
520	YOUNG	JAMES	T	54	2	4	20060
520	YONG	JAMES	T	54	2	4	20060
520	YOUNG	JAMES	E	73	1	11	17187
520	YOUNG	JAMES	V	25	1	10	14876
520	YOUNG	JASPER		25	2	12	17868
520	YOUNG	JOHN		25	2	2	2394
520	YOUNG	JOHNNY	H	42	1	8	12428
520	YOUNG	JOHN	H	48	1	8	12562
520	YOUNG	KITIE		67	2	7	11409
520	YOUNG	LAZERUS		52	2	7	11114
520	YOUNG	LOLA	B	3	1	6	8668
520	YOUNG	LUCY		40	1	1	934
520	YANCY	LUCAS	L	5	1	6	8702
520	YOUNG	MAGGIE	M	18	1	3	19415
520	YOUNG	MARY	G	80	2	5	8552
520	YOUNG	MARY	L	54	2	8	12643
520	YOUNG	MARY		57	2	7	11195
520	YOUNG	MAT		15	2	4	5665
520	YOUNG	MINNIE	L	49	2	2	2895
520	YOUNG	MISSOUR		13	2	3	3785
520	YOUNG	MYRTIS	S	57	1	6	9632
520	YOUNG	NAIOMA		54	2	7	11160
520	YOUNG	NANCY	C	35	1	2	2577
520	YOUNG	NEAL		71	1	12	18796
520	YOUNG	O	H	76	2	12	18969
520	YOUNG	OCTAVIA		25	2	1	577
520	YOUNG	ODELL		48	2	6	19978
520	YOUNG	PECOLA		74	2	7	11491
520	YOUNG	PERLIE	M	38	2	6	9261
520	YOUNG	PRINCY	E	29	1	5	7577
520	YOUNG	ROBERT		15	2	4	5685
520	YANCY	RUFUS	N	7	1	6	8752
520	YOUNG	SARAH		6	2	11	16078
520	YOUNG	SOLOMAN		25	2	8	12043
520	YOUNG	SOPHRON		4	2	4	5491
520	YOUNG	SYLVEST		14	2	6	8849
520	YOUNG	TAYLOR		75	2	1	1681
520	YOUNG	THOMAS		14	2	4	5636

520	YOUNG	UNNAMED	58	1	2	3060
520	YOUNG	UNNAMED	60	2	11	16966
520	YOUNG	VAN	53	2	11	20053
520	YOUNG	WALTER	76	2	4	6875
520	YANCY	WILLIAM	1	2	5	7055
520	YOUNG	WILLIE	61	2	5	8175
520	YOUNG	WILLIAM	47	2	4	6317
520	YOUNG	WILLIE M	42	2	7	10886
520	YOUNG	WILLIE	1	2	7	10113
521	YOUNG	ADELINE	67	2	7	20353
521	YOUNGBLOOD	ELLEN	63	1	2	3178
521	YOUNGBLOOD	MARY B	82	2	1	1883
530	YOUNT	J A	76	1	1	1740
534	YANDELL	JOHN B	45	1	7	10962
612	YARBOUGH	HOLLIS N	73	1	5	8365
612	YARBOUGH	JOE M	46	2	12	18340
615	YARBEN	EMMA	26	2	3	4154
616	YARBER	CAROLYN S	59	1	10	15520
616	YARBROUGH	DAVID A	60	1	6	9697
616	YARBROUGH	ELLA	36	2	10	15071
616	YARBER	EMMA	26	2	3	4154
616	YARBROUGH	JIM	75	2	8	12925
616	YARBROUGH	JORDON M	80	1	5	8563
616	YARBOROUGH	LILLIE F	74	1	11	17194
616	YARBOROUGH	LOUISE P	51	1	11	16864
616	YARBOROUGH	LUCY P	74	1	10	15768
616	YARBROUGH	LULA	2	2	4	5472
616	YARBROUGH	MOLLIE	80	2	7	11653
616	YARBROUGH	MYRTIS G	80	2	2	3480
616	YARBROUGH	S R	41	1	4	6164
616	YARBROUGH	WALTER B	64	1	9	14112
626	YERGER	GEORGE	25	2	4	5858

160	ZUBER	JACK		77	1	8	13003
162	ZIEPPRECHT	CARL	R	45	1	12	18332
200	ZACHAW	ARNOLD	A	30	1	3	4210
200	ZOCH	WILLIAM	F	1	1	8	11722
246	ZEIGLER	FRANK	L	38	1	12	16119
246	ZEIGLER	RHODA	O	3	1	10	14471
260	ZACKERY	IKE		57	2	8	12669
260	ZACHARY	JOHN	A	57	1	3	4856
364	ZETTERLUND	JAMES	E	38	1	6	9298
416	ZILBERDRUT	AARON	A	25	1	8	12061
421	ZOLLICOFFER	TOM		26	2	4	5931
500	ZION	JESSIE		57	2	5	8119
514	ZENFILL	MIKE		38	1	3	4356
520	ZMEK	JULIUS		18	1	3	3896
536	ZANDERS	CHARLIE		75	2	11	17242
536	ZANDERS	CHARLIE		24	2	10	14787
600	ZAHRA	MARY		24	1	12	17744